

Corrado Cristaldi

Italia, Enna

Elegia e Scherzo (2015)

About the artist

Born in Enna Italy. He is currently Professor of Flute traverse in Lower Secondary School G. Pascoli in Enna.

Artist page : <https://www.free-scores.com/Download-PDF-Sheet-Music-corrado-cristaldi.htm>

About the piece

Title: Elegia e Scherzo [2015]
Composer: Cristaldi, Corrado
Arranger: Cristaldi, Corrado
Copyright: Copyright © Corrado Cristaldi
Instrumentation: Wind Quartet: Flute, Oboe, Clarinet, Bassoon
Style: Modern classical

Corrado Cristaldi on [free-scores.com](https://www.free-scores.com)

This work is not Public Domain. You must contact the artist for any use outside the private area.

- listen to the audio
- share your interpretation
- comment
- contact the artist

dedicato a Lorenzo Lima

ELEGIA & SCHERZO

Per Flauto, Oboe, Clarinetto e Fagotto

CORRADO CRISTALDI
(1962)

1. ELEGIA

Adagio = 80

ELEGIA & SCHERZO

2

trillo timbrale, fuori fuoco... svanendo (+ rumore della meccanica rall. e dim.)

2. SCHERZO

Allegro (M.M. ♩ = c. 120)
Vago e giocondo

ELEGIA & SCHERZO

9

Fl.

Ob.

Cl. Sib

Fg.

16

Fl.

Ob.

Cl. Sib

Fg.

evanescente

p

mf

p

p

24

Fl.

Ob.

Cl. Sib

Fg.

mf

mf

con slancio

f en chantant

mf

mp grigio, impersonale

mp grigio, impersonale

con slancio

ELEGIA & SCHERZO

4

32

Fl.

Ob.

Cl. Sib.

Fg.

41

Fl.

Ob.

Cl. Sib.

Fg.

*Triste
 malinconica fortuna
 cogliere
 dell'universo
 una stella che si spegne.
 Pulsazioni,
 via via più tenui,
 accompagnano il disperdersi
 del suo alito vitale
 che, spaziando,
 diviso in milioni di frammenti,
 rinasce a nuove stelle.*

dedicato a Lorenzo Lima

ELEGIA & SCHERZO

Per Flauto, Oboe, Clarinetto e Fagotto

CORRADO CRISTALDI
(1962)

Flauto

1. ELEGIA

Adagio = 80

4

rit.

6

2

poco più rapido

9

mf

mp

16

mf

mp

21

(1)

plus lent 5

(plus lent)

pp

28

morendo ppp

(1) trillo timbrale, fuori fuoco.... svanendo (+ rumore della meccanica rall. e dim.)

Flauto

2

2. SCHERZO

Allegro (M.M. ♩ = c. 120)

Vago e giocondo

mf

7

13

19

p *mf*

26

mf *con slancio* *f en chantant*

33

40

fz

44

rit. *f*

dedicato a Lorenzo Lima

ELEGIA & SCHERZO

Per Flauto, Oboe, Clarinetto e Fagotto

CORRADO CRISTALDI
(1962)

1. ELEGIA

Oboe

Adagio = 80

mf

6

5

poco più rapido

f

aspro

mf

11

2

mp

mf

17

plus lent

f

24

5

Oboe

2

2. SCHERZO

Allegro (M.M. ♩ = c. 120)

Vago e giocondo

in rilievo

dedicato a Lorenzo Lima

ELEGIA & SCHERZO

Per Flauto, Oboe, Clarinetto e Fagotto

Clarinetto in Si \flat

CORRADO CRISTALDI
(1962)

1. ELEGIA

Adagio = 80

mf

5

mp *f* poco più rapido

9

aspro *mf* *mf*

14

mf

21

f plus lent

5

Clarinetto in Si \flat

2

2. SCHERZO

Allegro (M.M. ♩ = c. 120)

Vago e giocondo

4
mf

9

15
evanescente

21
p *mf*

29
con slancio *grigio, impersonale*
mp

37

43
fz *rit.* *f*

dedicato a Lorenzo Lima

ELEGIA & SCHERZO

Per Flauto, Oboe, Clarinetto e Fagotto

Fagotto

1. ELEGIA

CORRADO CRISTALDI
(1962)

Adagio = 80

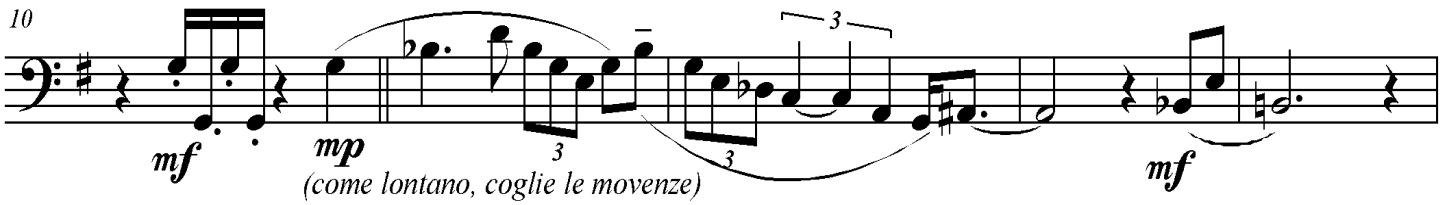
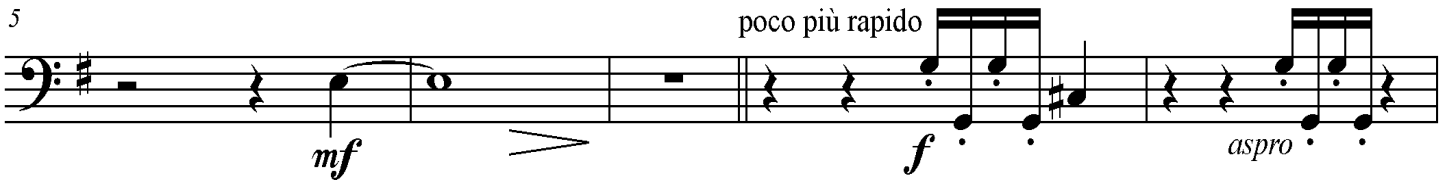

Fagotto

2

2. SCHERZO

Allegro (M.M. ♩ = c. 120)

Vago e giocondo

mf

8

14

20

27

34

41
