

MICHAEL MAGATAGAN

United States (USA), SierraVista

Rondino facile on 'Le Krakoviac' for String Quartet (Opus 585) Czerny, Carl

About the artist

Im a software engineer. Basically, Im computer geek who loves to solve problems. I have been developing software for the last 25+ years but have recently rekindled my love of music. Many of my scores are posted with individual parts and matching play-along however, this is not always practical. If you would like individual parts to any of my scores or other specific tailoring, please contact me directly and I will try to accommodate your specific needs.

Artist page : <https://www.free-scores.com/Download-PDF-Sheet-Music-magataganm.htm>

About the piece

Title:	Rondino facile on 'Le Krakoviac' for String Quartet [Opus 585]
Composer:	Czerny, Carl
Arranger:	MAGATAGAN, MICHAEL
Copyright:	Public Domain
Publisher:	MAGATAGAN, MICHAEL
Instrumentation:	String Quartet
Style:	Romantic
Comment:	Carl Czerny (1791 – 1857) was an Austrian composer, teacher, and pianist of Czech origin whose music spanned the late Classical and early Romantic eras. His vast musical production amounted to over a thousand works and his books of studies for the piano are still widely used in piano teaching. He was one of Ludwig van Beethoven's best-known pupils and would later on be one of the main teachers of Franz Liszt. Czerny composed a very lar... (more online)

MICHAEL MAGATAGAN on [free-scores.com](https://www.free-scores.com)

- listen to the audio
- share your interpretation
- comment
- contact the artist

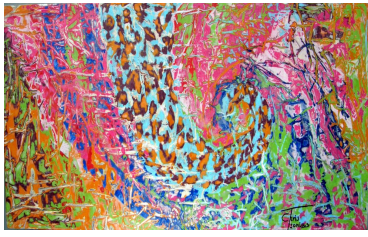

Rondino facile on 'Le Krakoviac'

Carl Czerny (Opus 585) 1791-1857

Interpretation for String Quartet by Mike Magatagan 2024

Allegro vivace (♩ = 144)

Violin 1 *mf* *cresc.* *f* *mf*

Violin 2 *mf* *cresc.* *f* *mp*

Viola *mf* *cresc.* *f* *mp*

Cello *mf* *cresc.* *f* *mp*

V1

V2

Va

Vc

V1

V2

Va

Vc

25

Violin I (V1) and Violin II (V2) parts feature eighth-note patterns with accents and triplets. The Viola (Va) and Violoncello (Vc) parts provide a steady accompaniment with eighth-note chords and occasional accents.

33

Measures 33-38 show the Violin I part with a triplet and a long melodic line. The Violin II part has a similar melodic line. The Viola and Violoncello parts have long notes with a *cresc.* marking.

39

45

V1
V2
Va
Vc

50

V1
V2
Va
Vc

mf

55

V1
V2
Va
Vc

60

V1

V2

Va

Vc

mp

64

V1

V2

Va

Vc

68

V1

V2

Va

Vc

cresc.

cresc.

cresc.

76

V1

V2

Va

Vc

mf *mp* *cresc.*

84

V1

V2

Va

Vc

(cresc.) *mf* *cresc.*

91

V1

V2

Va

Vc

cresc. *mf* *cresc.*

97

V1

V2

Va

Vc

dim.

103

V1

V2

Va

Vc

f

poco calando e rit.

mf

mp

109

a Tempo

V1

V2

Va

Vc

mp

mp

117

V1

V2

Va

Vc

mf

123

V1

V2

Va

Vc

mp

131

V1

V2

Va

Vc

mf cresc.

137

V1

V2

Va

Vc

dim.

mf

mp

143

V1

V2

Va

Vc

mf

152

V1

V2

Va

Vc

dim.

mp

159

String quartet score for measures 159-165. The score is in G major (one sharp) and 3/4 time. It features four staves: Violin 1 (V1), Violin 2 (V2), Viola (Va), and Violoncello (Vc). Measures 159-162 show a dense texture with sixteenth-note patterns in the violins and eighth-note patterns in the lower strings. Measures 163-165 show a transition with a *cresc.* marking in the Viola part.

V1
V2
Va
Vc

cresc.

165

String quartet score for measures 165-171. The score continues in G major and 3/4 time. Measures 165-168 feature a *cresc.* marking in the V1 part, while the V2 and Va parts are mostly silent. Measures 169-171 show a *f* dynamic in the V1 part and a *mf* dynamic in the Vc part. The Vc part has a melodic line with a slur and a fermata over the final measure.

V1
V2
Va
Vc

cresc. *f* *mf*

171

String quartet score for measures 171-177. The score continues in G major and 3/4 time. Measures 171-172 show a *mf* dynamic in the Vc part. Measures 173-177 feature a *f* dynamic in the V1 part and a *mf* dynamic in the Vc part. The V1 part has a melodic line with a slur and a fermata over the final measure. The V2 and Va parts have a rhythmic pattern of eighth notes.

V1
V2
Va
Vc

f *mf*

178

V1

V2

Va

Vc

mp

mp

mp

184

V1

V2

Va

Vc

189

V1

V2

Va

Vc

dim.

dim.

dim.

mp

f

mf

mp

f

mf

mp

f

mf

Violin 1

Rondino facile on 'Le Krakoviac'

Carl Czerny (Opus 585) 1791-1857

Interpretation for String Quartet by Mike Magatagan 2024

Allegro vivace (♩ = 144)

mf *cresc.* *f* *>mf*

8 15 22 30 36 41 45 49 53 59

133

139

144

151

158

164

170

176

182

186

190

mf

f

cresc.

f

mf

Violin 2

Rondino facile on 'Le Krakoviac'

Carl Czerny (Opus 585) 1791-1857

Interpretation for String Quartet by Mike Magatagan 2024

Allegro vivace (♩ = 144)

9

16

24

32

39

44

49

63

72

79

86

92

a Tempo

mp

110

125

133

mf

149

157

163

176

mp

186

dim.

mp

f

mf

Viola

Rondino facile on 'Le Krakoviac'

Carl Czerny (Opus 585) 1791-1857

Interpretation for String Quartet by Mike Magatagan 2024

Allegro vivace (♩ = 144)

102

a Tempo

113

128

143

150

157

164

178

188

Cello

Rondino facile on 'Le Krakoviac'

Carl Czerny (Opus 585) 1791-1857

Interpretation for String Quartet by Mike Magatagan 2024

Allegro vivace (♩ = 144)

mf cresc. f > mp

11

21

30

41

52

57

64

76

86

94

a Tempo

99 *(dim.)* *mp* *mp* 3

112 *mf*

120 *mp*

127 *mf* *cresc.*

135 *(cresc.)* *dim.*

140 *(dim.)* *mp*

157 *mf*

166

172

182 *mp* *dim.* *mp* *f* *mf*