

Marcelo Torcato

Arranger, Composer, Director, Interpreter, Publisher, Teacher

Brazil, Pauliceia

About the artist

It studied piano, birth: Barueri - BRASIL. City that inhabits: Paulicéia - BRASIL. Music projects: GI - Instrumental Group; Music Piano.

Qualification:

- 1 Recorder Sopranino;
- 1 Recorder Soprano;
- 1 Recorder Alto;
- 1 Melodica;
- 1 Mandolin;
- 1 Ukelele;
- 1 Guitar;
- 1 Guitar pedal;
- 1 Viola Caipira;
- 1 Bass;
- 1 Accordeon;
- 1 Keyboard;
- 1 Piano;
- 1 Drums;
- 1 percussion: atabaque, pandeiro; Triangulo; elegance; pandeirola.

Personal web: <http://www.marcelotorca.com>

About the piece

Title: Guitar Music Vol II
Composer: Czerny, Charles
Arranger: Torcato, Marcelo
Licence: Creative Commons Licence
Publisher: Torcato, Marcelo
Instrumentation: Guitar, Bass, Synth, Drums
Style: Instructional

Marcelo Torcato on free-scores.com

<http://www.free-scores.com/Download-PDF-Sheet-Music-torca-marcelo.htm>

- Contact the artist
- Write feedback comments
- Share your MP3 recording
- Web page and online audio access with QR Code :

This work is not Public Domain. You must contact the artist for any use outside the private area.

Marcelo Morales Torcato

Guitarra Musical

Vol. II

1ª. Edição

Paulicéia
Marcelo Morales Torcato
2010

Guitarra Musical

Vol. II

1 Flauta-doce S e C, Cavaquinho, Bandolim, Escaleta, Acordeão, Teclado, Piano.

1 - 1

2 - 1 Violão, Guitarra, Viola Caipira.

Baixo, Teclado, Piano, Baixo do Acordeão.

3 - 1

4 - 2 Flauta-doce S, Cavaquinho, Teclado.

5 - 2 Escaleta, Flauta-doce C, Bandolim, Teclado, Acordeão

6 - 2 Violão, Guitarra, Viola Caipira.

Baixo, Piano, Teclado.

7 - 2

8 - 3 Guitarra 1.

solo

9 - 3 Guitarra 2.

solo

10 - 3 Piano.

solo

11 - 2 Bateria.

Bumbo. Pedaleira Caixa. Ton 1. Ton 2 Surdo. Chimbal Prato Ride. Prato Splash Prato China. Cowbel.

Percussão. Chimbal.

12 - 1 Atabaque Pandeiro, Afuchê, Ganzá. Triângulo.

01 - Op. 261 no. 1. Compositor Carl Czerny. Arranjador: Marcelo Torca.

2

$\text{♩} = 120$

1 - 1

2 - 1

3 - 1

4 - 2

5 - 2

6 - 2

7 - 2

8 - 3
solo

9 - 3
solo

10 - 3
solo

11 - 2

12 - 1

p

p

p

mf

mf

f

f

f

p

p

5

1 - 1

2 - 1

3 - 1

4 - 2

5 - 2

6 - 2

7 - 2

8 - 3
solo

9 - 3
solo

10 - 3
solo

11 - 2

12 - 1

4/4

4/4

4/4

4/4

4/4

4/4

4/4

4/4

4/4

4/4

4/4

4/4

4/4

02 - Op. 261 no. 5. Compositor Carl Czerny. Arranjador: Marcelo Torca.

8 ♩ = 120

1-1 *p*

2-1 *p*

3-1 *p*

4-2 *mf*

5-2 *mf*

6-2 *mf*

7-2 *mf*

8-3 solo *f*

9-3 solo *f*

10-3 solo *f*

11-2 *p*

12-1 *p*

11

1 - 1

2 - 1

3 - 1

4 - 2

5 - 2

6 - 2

7 - 2

8 - 3
solo

9 - 3
solo

10 - 3
solo

11 - 2

12 - 1

03 - Op. 599 no. 18. Compositor Carl Czerny. Arranjador: Marcelo Torca.

14 $\text{♩} = 120$

1 - 1 *p*

2 - 1 *p*

3 - 1 *p*

4 - 2 *p*

5 - 2 *p*

6 - 2 *p*

7 - 2 *p*

8 - 3 solo *p*

9 - 3 solo *p*

10 - 3 solo

11 - 2 *p*

12 - 1 *p*

17

1 - 1

2 - 1

3 - 1

4 - 2

5 - 2

6 - 2

7 - 2

8 - 3
solo

9 - 3
solo

10 - 3
solo

11 - 2

12 - 1

mf

mf

mf

mf

mf

mf

1 - 1

2 - 1

3 - 1

4 - 2

5 - 2

6 - 2

7 - 2

8 - 3
solo

9 - 3
solo

10 - 3
solo

11 - 2

12 - 1

p

p

p

p

p

p

p

p

1 - 1

2 - 1

3 - 1

4 - 2

5 - 2

6 - 2

7 - 2

8 - 3
solo

9 - 3
solo

10 - 3
solo

11 - 2

12 - 1

mf

mf

mf

mf

mf

mf

p

mf

1 - 1

2 - 1

3 - 1

4 - 2 *p*

5 - 2 *p*

6 - 2 *p*

7 - 2 *p*

8 - 3 solo *p*

9 - 3 solo *p*

10 - 3 solo *p*

11 - 2

12 - 1

04 - Op. 261 no. 36. Compositor Carl Czerny. Arranjador: Marcelo Torca.

32

1 - 1 *p*

2 - 1 *p*

3 - 1 *p*

4 - 2 *p*

5 - 2 *p*

6 - 2 *p*

7 - 2 *p*

8 - 3 solo *p*

9 - 3 solo

10 - 3 solo

11 - 2 *p*

12 - 1 *p*

1 - 1

2 - 1

3 - 1

4 - 2

5 - 2

6 - 2

7 - 2

8 - 3
solo

9 - 3
solo
p *cresc.*

10 - 3
solo
p *cresc.*

11 - 2

12 - 1

38

05 - Op. 599 no. 59. Compositor Carl Czerny. Arranjador: Marcelo Torca.

41 $\text{♩} = 120$

1 - 1 *mf*

2 - 1 *mf*

3 - 1 *mf*

4 - 2 *mf*

5 - 2 *mf*

6 - 2 *mf*

7 - 2 *mf*

8 - 3 solo

9 - 3 solo *f*

10 - 3 solo *f*

11 - 2 *p*

12 - 1 *p*

43

45

1 - 1

2 - 1

3 - 1

4 - 2

5 - 2

6 - 2

7 - 2

8 - 3
solo

9 - 3
solo

10 - 3
solo

11 - 2

12 - 1

47

49

1 - 1

2 - 1

3 - 1

4 - 2

5 - 2

6 - 2

7 - 2

8 - 3
solo

9 - 3
solo

10 - 3
solo

11 - 2

12 - 1

51

53

1 - 1

2 - 1

3 - 1

4 - 2

5 - 2

6 - 2

7 - 2

8 - 3
solo

9 - 3
solo

10 - 3
solo

11 - 2

12 - 1

55

06 - Minueto IV. Compositor Johann Sebastian Bach. Arranjador: Marcelo Torca.

57

1 - 1

2 - 1

3 - 1

4 - 2

5 - 2

6 - 2

7 - 2

8 - 3
solo

9 - 3
solo

10 - 3
solo

11 - 2

12 - 1

61

1 - 1

2 - 1

3 - 1

4 - 2

5 - 2

6 - 2

7 - 2

8 - 3
solo

9 - 3
solo

10 - 3
solo

11 - 2

12 - 1

65

1 - 1

2 - 1

3 - 1

4 - 2

5 - 2

6 - 2

7 - 2

8 - 3
solo

9 - 3
solo

10 - 3
solo

11 - 2

12 - 1

69

1 - 1

2 - 1

3 - 1

4 - 2

5 - 2

6 - 2

7 - 2

8 - 3
solo

9 - 3
solo

10 - 3
solo

11 - 2

12 - 1

73

1 - 1

2 - 1

3 - 1

4 - 2

5 - 2

6 - 2

7 - 2

8 - 3
solo

9 - 3
solo

10 - 3
solo

11 - 2

12 - 1

77

81

- 1 - 1
- 2 - 1
- 3 - 1
- 4 - 2
- 5 - 2
- 6 - 2
- 7 - 2
- 8 - 3 solo
- 9 - 3 solo
- 10 - 3 solo
- 11 - 2
- 12 - 1

The notation includes various note values (quarter, eighth, and sixteenth notes), rests, and guitar-specific symbols such as 'x' for muted notes and bar lines. The solo sections (staves 8-10) feature melodic lines with slurs and accents.

85

07 - Minueto V. Compositor Johann Sebastian Bach. Arranjador: Marcelo Torca.

89

1 - 1

2 - 1

3 - 1

4 - 2

5 - 2

6 - 2

7 - 2

8 - 3
solo

9 - 3
solo

10 - 3
solo

11 - 2

12 - 1

97

101

1 - 1

2 - 1

3 - 1

4 - 2

5 - 2

6 - 2

7 - 2

8 - 3
solo

9 - 3
solo

10 - 3
solo

11 - 2

12 - 1

105

1 - 1

2 - 1

3 - 1

4 - 2

5 - 2

6 - 2

7 - 2

8 - 3
solo

9 - 3
solo

10 - 3
solo

11 - 2

12 - 1

109

113

117

1 - 1

2 - 1

3 - 1

4 - 2

5 - 2

6 - 2

7 - 2

8 - 3
solo

9 - 3
solo

10 - 3
solo

11 - 2

12 - 1

121

08 - Minueto VII. Compositor Johann Sebastian Bach. Arranjador: Marcelo Torca.

125

1 - 1

2 - 1

3 - 1

4 - 2

5 - 2

6 - 2

7 - 2

8 - 3
solo

9 - 3
solo

10 - 3
solo

11 - 2

12 - 1

129

1 - 1

2 - 1

3 - 1

4 - 2

5 - 2

6 - 2

7 - 2

8 - 3
solo

9 - 3
solo

10 - 3
solo

11 - 2

12 - 1

137

1 - 1

2 - 1

3 - 1

4 - 2

5 - 2

6 - 2

7 - 2

8 - 3
solo

9 - 3
solo

10 - 3
solo

11 - 2

12 - 1

141

- 1 - 1: Treble clef, G major, quarter notes.
- 2 - 1: Treble clef, G major, quarter notes.
- 3 - 1: Bass clef, G major, quarter notes.
- 4 - 2: Treble clef, G major, eighth notes.
- 5 - 2: Treble clef, G major, quarter notes.
- 6 - 2: Treble clef, G major, eighth notes.
- 7 - 2: Bass clef, G major, quarter notes.
- 8 - 3 solo: Treble clef, G major, rests.
- 9 - 3 solo: Treble clef, G major, eighth notes.
- 10 - 3 solo: Treble and Bass clefs, G major, rests.
- 11 - 2: Percussive notation with 'x' marks.
- 12 - 1: Percussive notation with 'z' marks.

145

1 - 1

2 - 1

3 - 1

4 - 2

5 - 2

6 - 2

7 - 2

8 - 3
solo

9 - 3
solo

10 - 3
solo

11 - 2

12 - 1

- Staff 8: Labeled '8 - 3 solo', contains a whole rest.
- Staff 10: Labeled '10 - 3 solo', contains a whole rest.

161

09 - Polonese X. Compositor Johann Sebastian Bach. Arranjador: Marcelo Torca.

165

1 - 1

2 - 1

3 - 1

4 - 2

5 - 2

6 - 2

7 - 2

8 - 3
solo

9 - 3
solo

10 - 3
solo

11 - 2

12 - 1

169

1 - 1

2 - 1

3 - 1

4 - 2

5 - 2

6 - 2

7 - 2

8 - 3
solo

9 - 3
solo

10 - 3
solo

11 - 2

12 - 1

177

181

10 - Marcha XVIII. Compositor Johann Sebastian Bach. Arranjador: Marcelo Torca.

185

1 - 1

2 - 1

3 - 1

4 - 2

5 - 2

6 - 2

7 - 2

8 - 3
solo

9 - 3
solo

10 - 3
solo

11 - 2

12 - 1

1 - 1

2 - 1

3 - 1

4 - 2

5 - 2

6 - 2

7 - 2

8 - 3
solo

9 - 3
solo

10 - 3
solo

11 - 2

12 - 1

200

1 - 1

2 - 1

3 - 1

4 - 2

5 - 2

6 - 2

7 - 2

8 - 3
solo

9 - 3
solo

10 - 3
solo

11 - 2

12 - 1

207

11 - Noturno Op.9 no. 2. Compositor F. Chopin. Arranjador: Marcelo Torca.

211

♩ = 80

1 - 1

2 - 1

3 - 1

4 - 2

5 - 2

6 - 2

7 - 2

8 - 3
solo

9 - 3
solo

10 - 3
solo

11 - 2

12 - 1

1 - 1

2 - 1

3 - 1

4 - 2

5 - 2

6 - 2

7 - 2

8 - 3
solo

9 - 3
solo

10 - 3
solo

11 - 2

12 - 1

220

1 - 1

2 - 1

3 - 1

4 - 2

5 - 2

6 - 2

7 - 2

8 - 3
solo

9 - 3
solo

10 - 3
solo

11 - 2

12 - 1

1 - 1

2 - 1

3 - 1

4 - 2

5 - 2

6 - 2

7 - 2

8 - 3
solo

9 - 3
solo

10 - 3
solo

11 - 2

12 - 1

225

1 - 1

2 - 1

3 - 1

4 - 2

5 - 2

6 - 2

7 - 2

8 - 3
solo

9 - 3
solo

10 - 3
solo

11 - 2

12 - 1

227

1 - 1

2 - 1

3 - 1

4 - 2

5 - 2

6 - 2

7 - 2

8 - 3
solo

9 - 3
solo

10 - 3
solo

11 - 2

12 - 1

1 - 1

2 - 1

3 - 1

4 - 2

5 - 2

6 - 2

7 - 2

8 - 3
solo

9 - 3
solo

10 - 3
solo

11 - 2

12 - 1

1 - 1

2 - 1

3 - 1

4 - 2

5 - 2

6 - 2

7 - 2

8 - 3
solo

9 - 3
solo

10 - 3
solo

11 - 2

12 - 1

234

1 - 1

2 - 1

3 - 1

4 - 2

5 - 2

6 - 2

7 - 2

8 - 3
solo

9 - 3
solo

10 - 3
solo

11 - 2

12 - 1

1 - 1

2 - 1

3 - 1

4 - 2

5 - 2

6 - 2

7 - 2

8 - 3
solo

9 - 3
solo

10 - 3
solo

11 - 2

12 - 1

241

1 - 1

2 - 1

3 - 1

4 - 2

5 - 2

6 - 2

7 - 2

8 - 3
solo

9 - 3
solo

10 - 3
solo

11 - 2

12 - 1

8va

1 - 1		Cadência	
2 - 1		Cadência	
3 - 1		Cadência	
4 - 2		Cadência	
5 - 2		Cadência	
6 - 2		Cadência	
7 - 2		Cadência	
8 - 3 solo		Cadência	
9 - 3 solo		Cadência	
10 - 3 solo		Cadência	
11 - 2		Cadência	
12 - 1		Cadência	

246

1 - 1

2 - 1

3 - 1

4 - 2

5 - 2

6 - 2

7 - 2

8 - 3
solo

9 - 3
solo

10 - 3
solo

11 - 2

12 - 1

12 - Prelúdio em Mi menor. Compositor F. Chopin. Arranjador: Marcelo Torca.

249 ♩ = 100

1 - 1

2 - 1

3 - 1

4 - 2

5 - 2

6 - 2

7 - 2

8 - 3 solo

9 - 3 solo

10 - 3 solo

11 - 2

12 - 1

p legato

p legato

p legato

p

legato

legato *p*

p legato

253

1 - 1

2 - 1

3 - 1

4 - 2

5 - 2

6 - 2

7 - 2

8 - 3
solo

9 - 3
solo

10 - 3
solo

11 - 2

12 - 1

257

261

1 - 1

2 - 1

3 - 1

4 - 2

5 - 2

6 - 2

7 - 2

8 - 3
solo

9 - 3
solo

10 - 3
solo

11 - 2

12 - 1

p

p

1 - 1

2 - 1

3 - 1

4 - 2

5 - 2

6 - 2

7 - 2

8 - 3 solo

9 - 3 solo

10 - 3 solo

11 - 2

12 - 1

mf

p

f

dim.

p

f

dim.

p

f

dim.

p

f

dim.

p

269

273

Guitarra Musical

Vol. II

1 Flauta-doce S e C, Cavaquinho, Bandolim, Escaleta, Acordeão, Teclado, Piano.

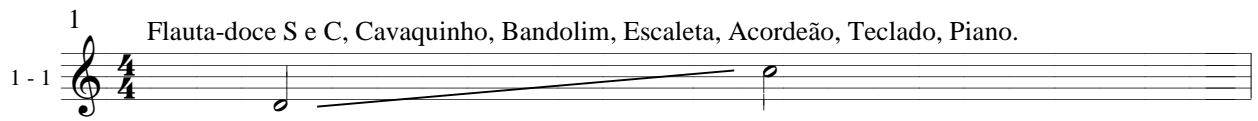

2

9

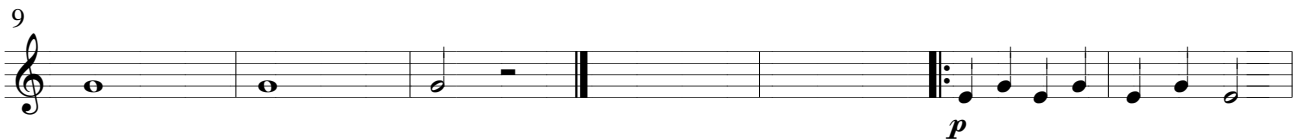

16

23

30

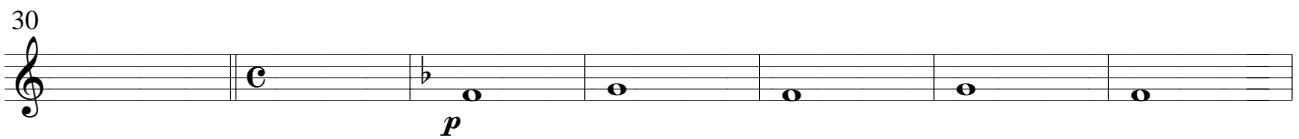

37

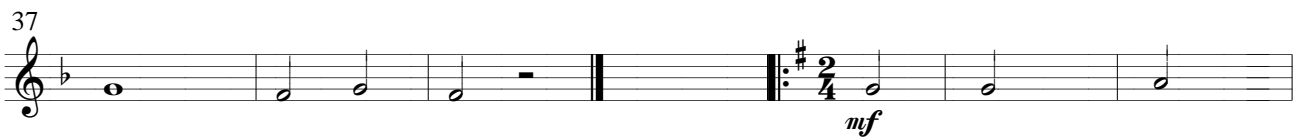

44

51

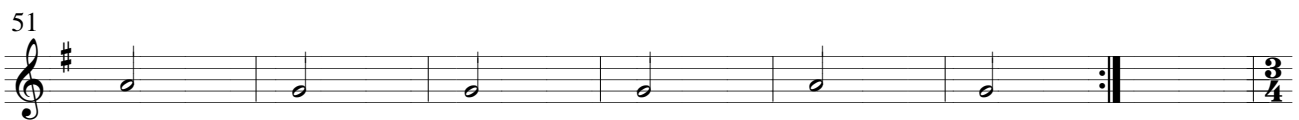

58

65

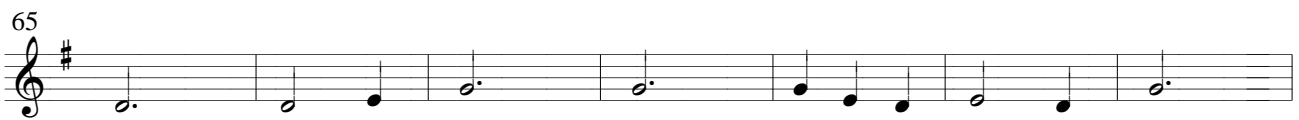

72
1 - 1

79

86

93

100

107

114

121

128

135

142

149

1 - 1

156

163

170

177

184

191

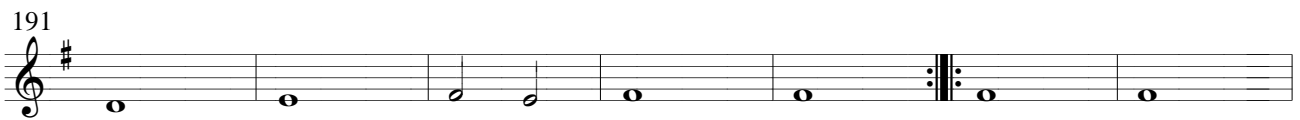

198

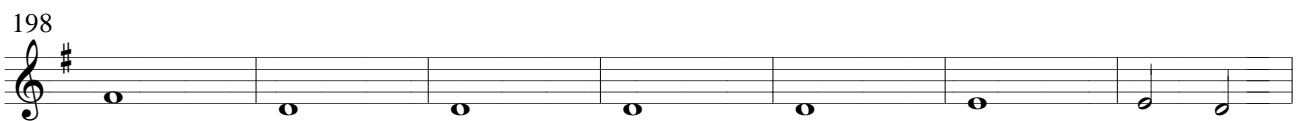

205

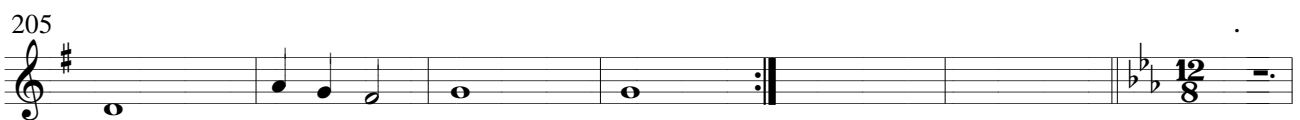

212

219

226

1 - 1

233

240

247

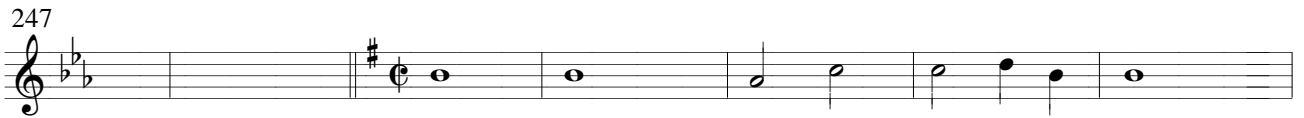

254

261

268

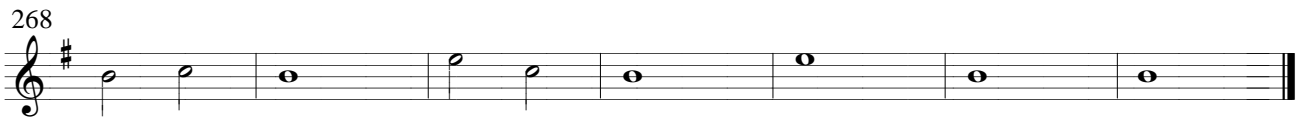

Guitarra Musical

Vol. II

1 Violão, Guitarra, Viola Caipira.

2

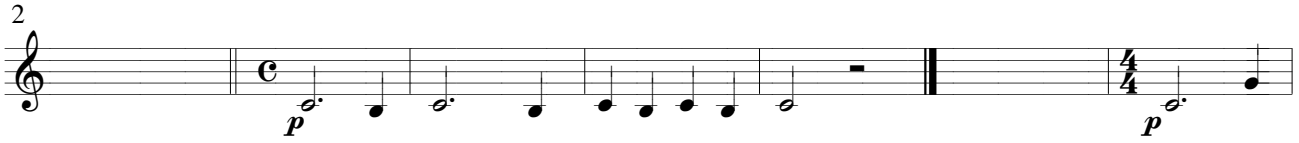

9

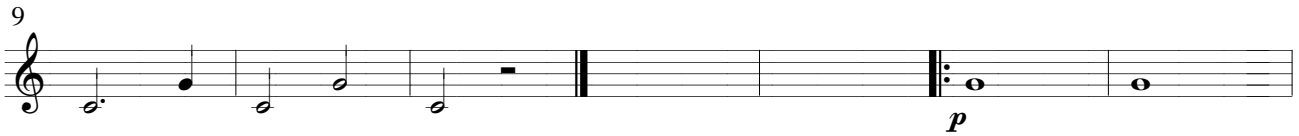

16

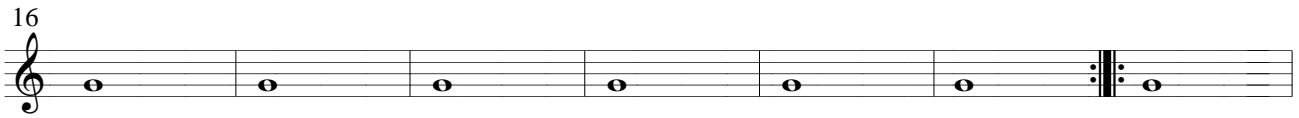

23

30

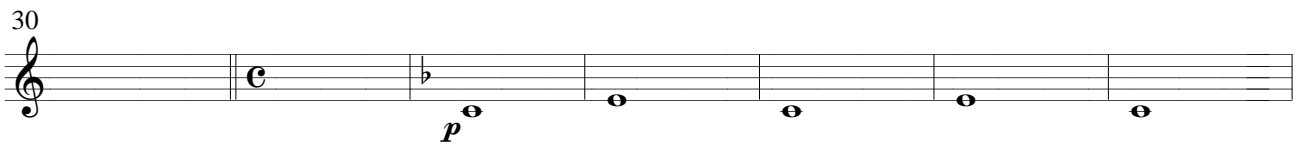

37

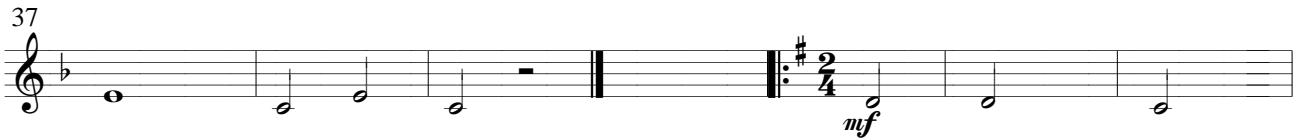

44

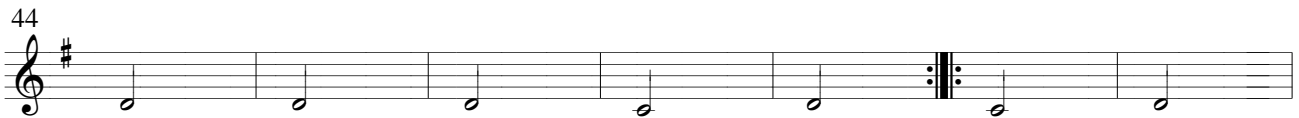

51

58

65

72
2-1

79

86

93

100

107

114

121

128

135

142

149
2-1

156

163

170

177

184

191

198

205

212

219

226

2 - 1

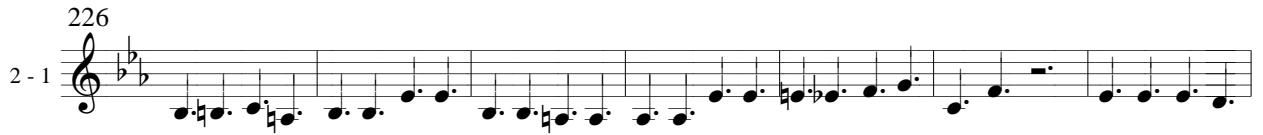

233

240

247

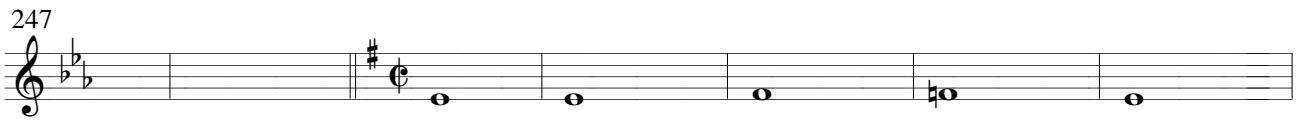

254

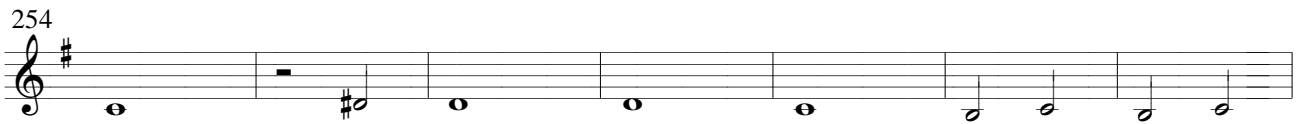

261

268

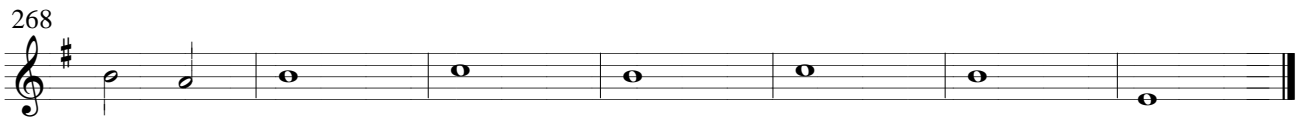

Guitarra Musical

Vol. II

1 Baixo, Teclado, Piano, Baixo do Acordeão.

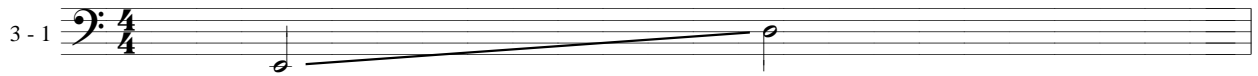

2

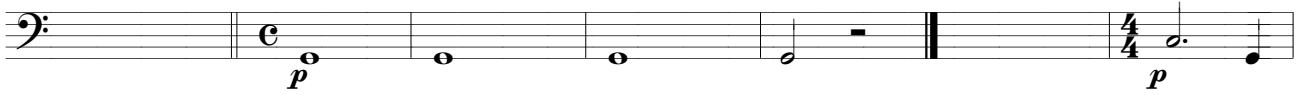

9

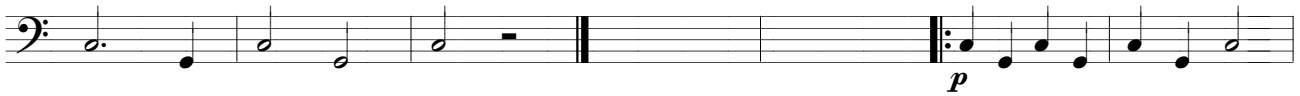

16

23

30

37

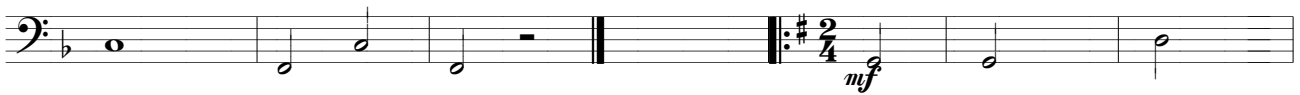

44

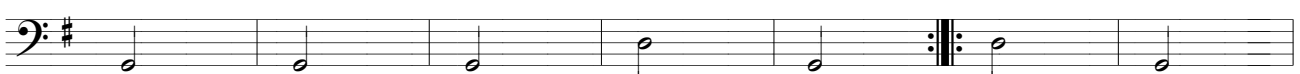

51

58

65

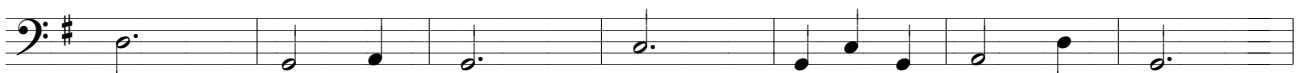

72

79

86

93

100

107

114

121

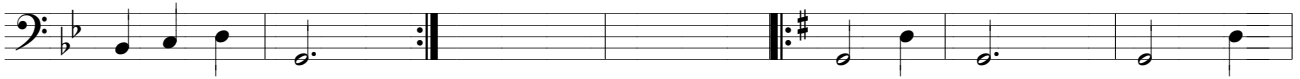

128

135

142

149

156

163

170

177

184

191

198

205

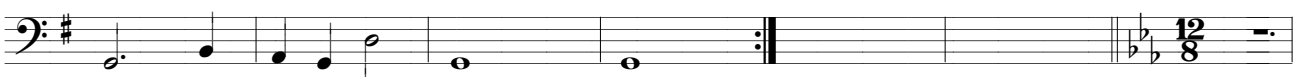

212

219

226

233

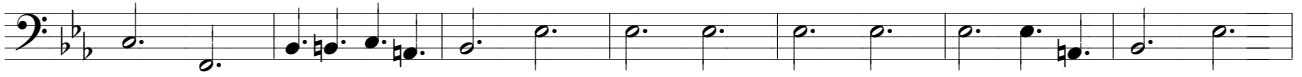

240

247

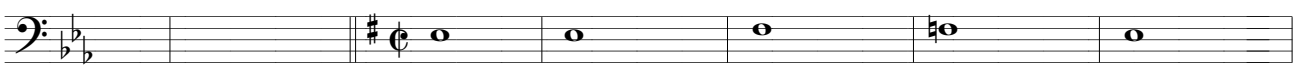

254

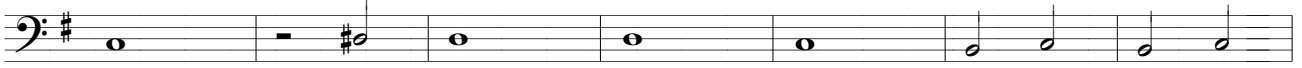

261

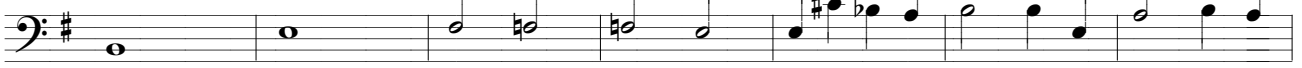

268

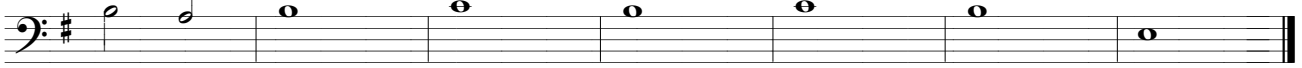

Guitarra Musical

Vol. II

1 Flauta-doce S, Cavaquinho, Teclado.

2

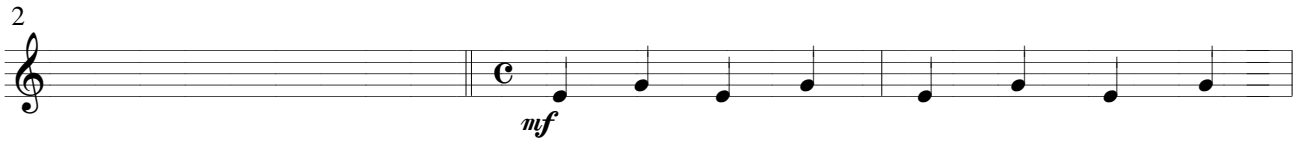

5

8

11

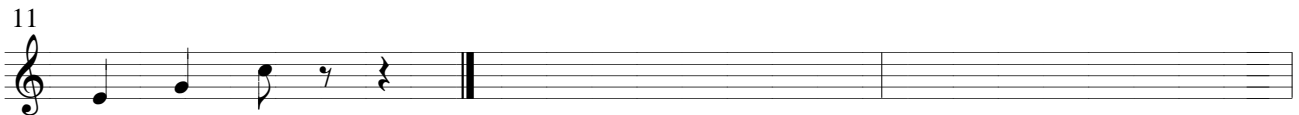

14

17

20

23

26

29

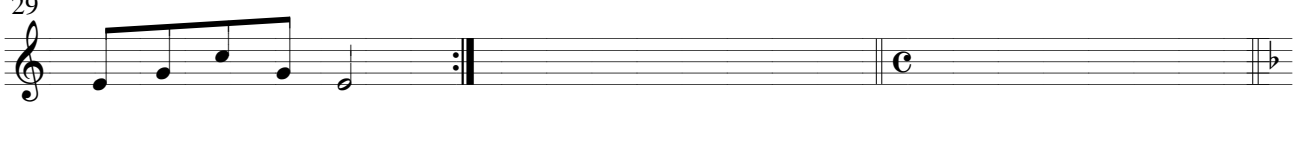

32
4 - 2
p

35

38

41
mf

44

47

50

53

56

59

62

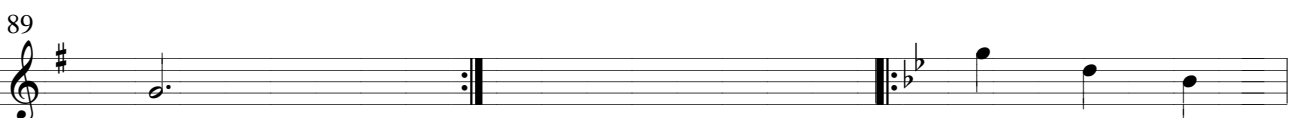
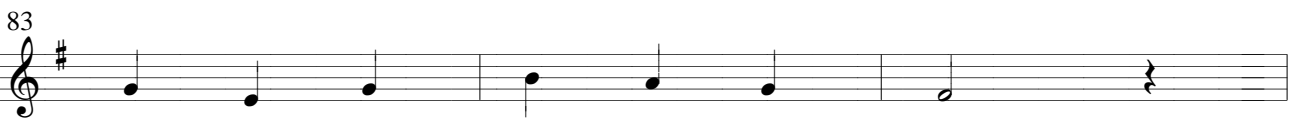
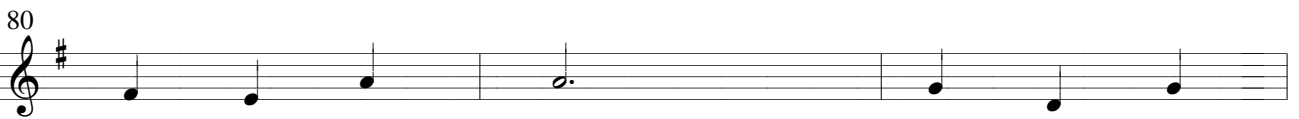
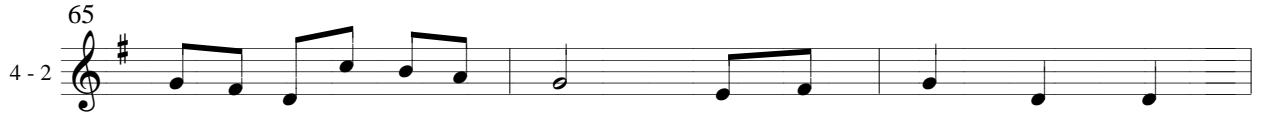

98
4 - 2

101

104

107

110

113

116

119

122

125

128

131
4 - 2

134

137

140

143

146

149

152

155

158

161

164
4 - 2

167

170

173

176

179

182

185

188

191

194

197
4 - 2

200

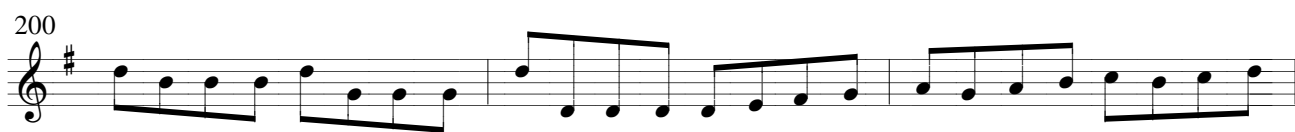

203

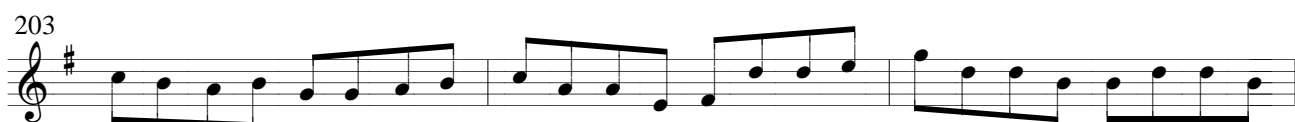

206

209

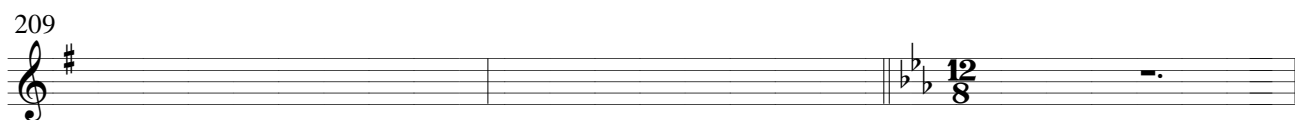

212

215

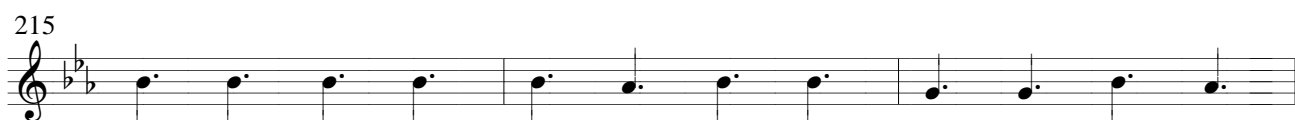

218

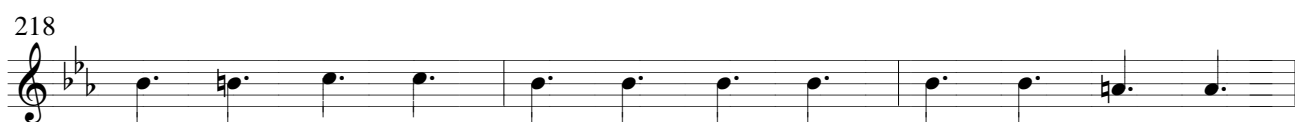

221

224

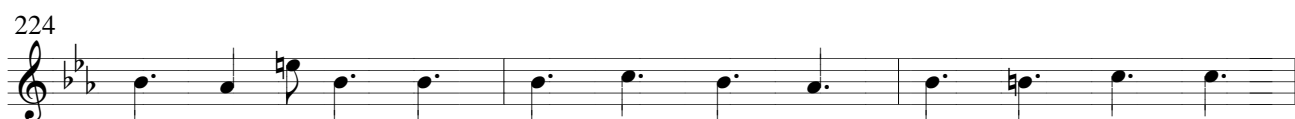

227

230

4 - 2

233

236

239

242

Cadência

245

248

255

262

269

Guitarra Musical

Vol. II

1 Escalera, Flauta-doce C, Bandolim, Teclado, Acordeão

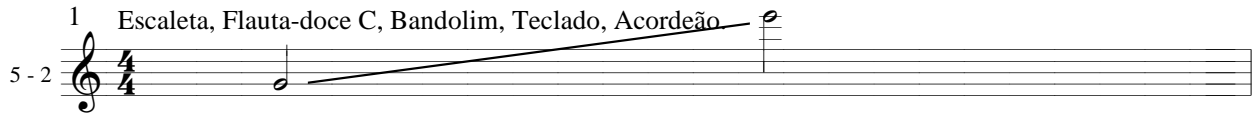

2

5

8

11

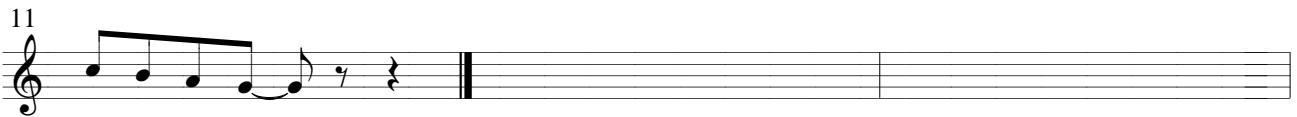

14

17

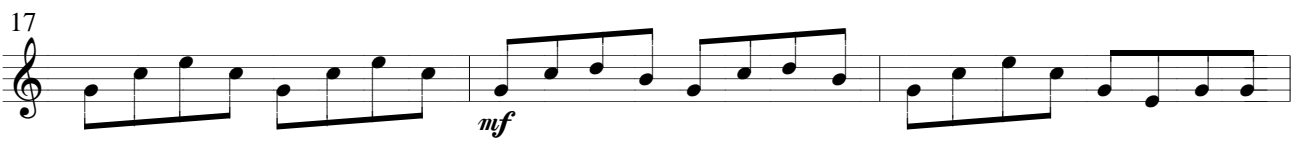

20

23

26

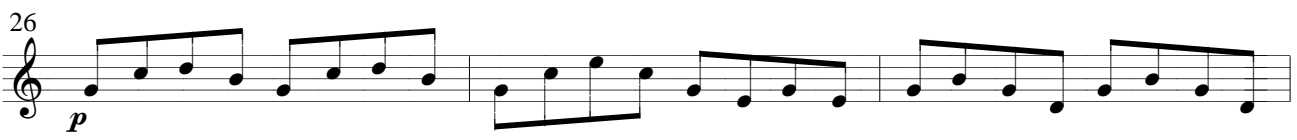

29

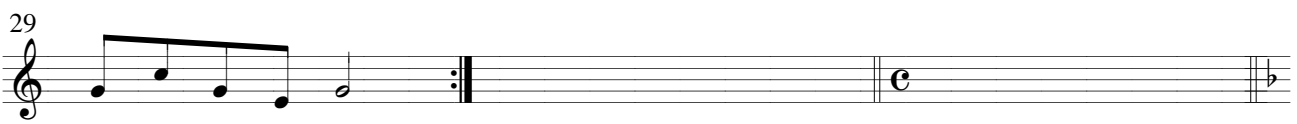

32
5-2 *p*

35

38

41 *mf*

44

47

50

53

56

59

62

65
5 - 2

68

71

74

77

80

83

86

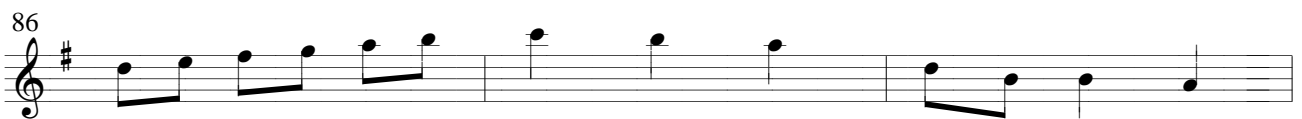

89

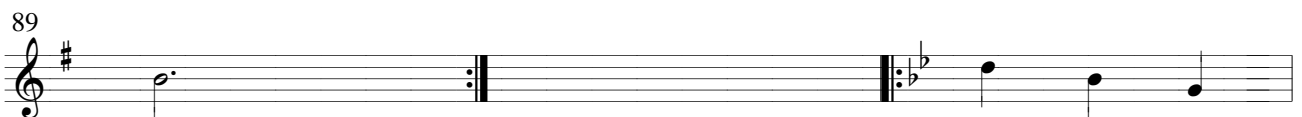

92

95

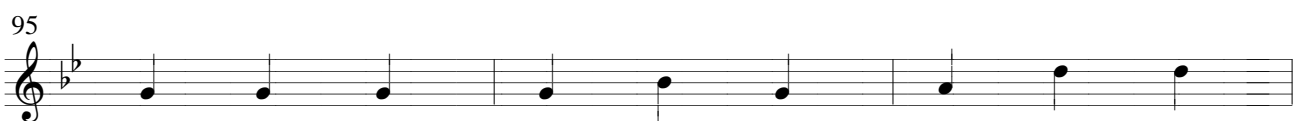

98
5-2

101

104

107

110

113

116

119

122

125

128

131
5 - 2

134

137

140

143

146

149

152

155

158

161

164
5-2

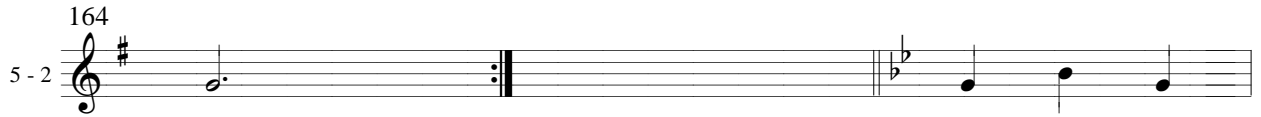

167

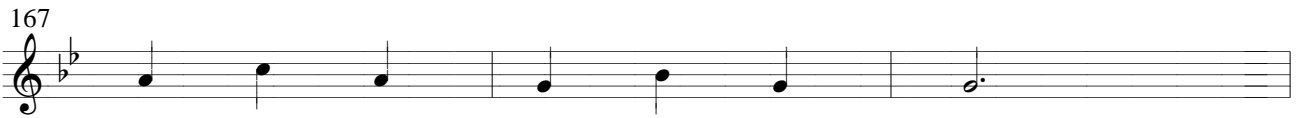

170

173

176

179

182

185

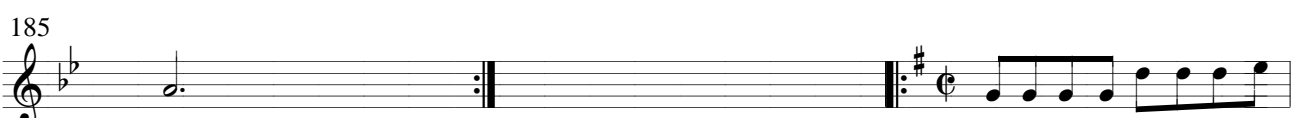

188

191

194

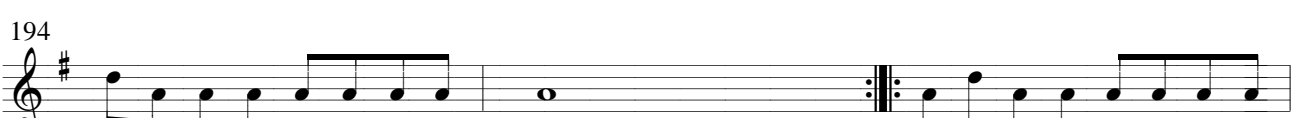

197
5 - 2

200

203

206

209

212

215

218

221

224

227

230

5 - 2

233

236

239

242

Cadência

245

248

p legato

255

262

mf *p*

269

pp

Guitarra Musical

Vol. II

1
6-2
Violão, Guitarra, Viola Caipira.

2

5

8
mf

11

14
p

17
mf

20
p

23
mf

26

29

32
6-2 *p*

35

38

41 *mf*

44

47

50

53

56

59

62

65
6-2

68

71

74

77

80

83

86

89

92

95

98
6-2

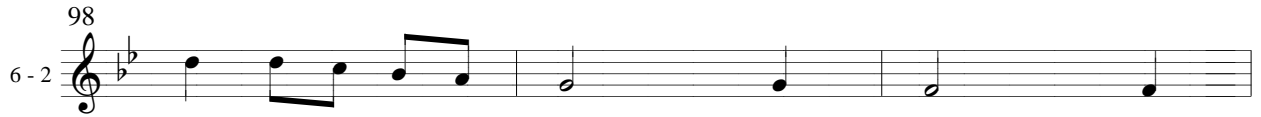

101

104

107

110

113

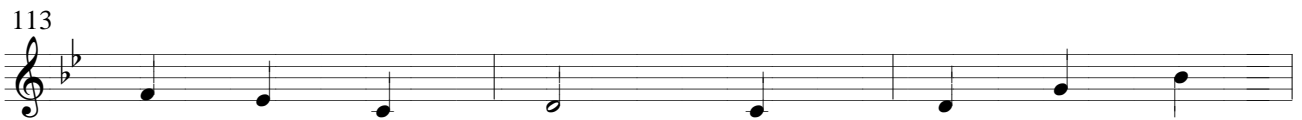

116

119

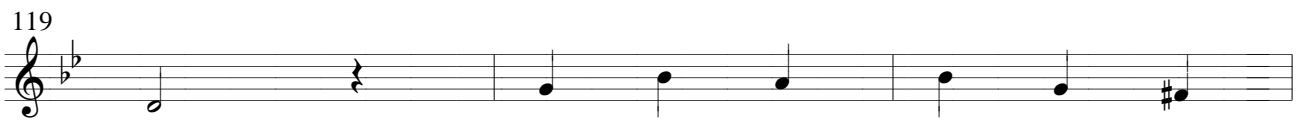

122

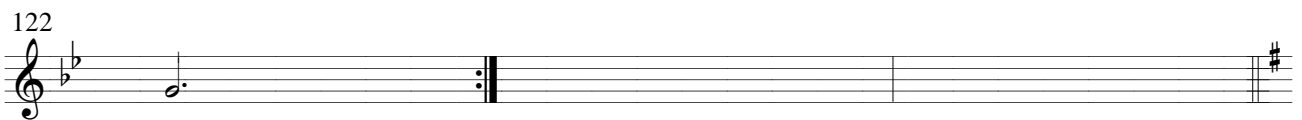

125

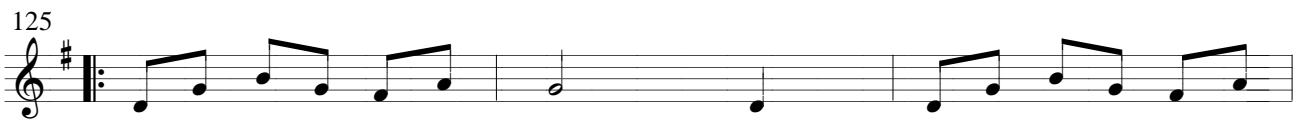

128

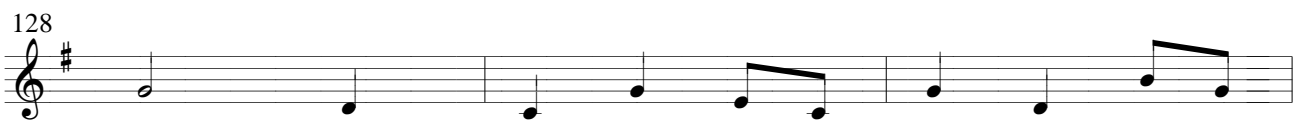

131
6-2

134

137

140

143

146

149

152

155

158

161

164
6-2

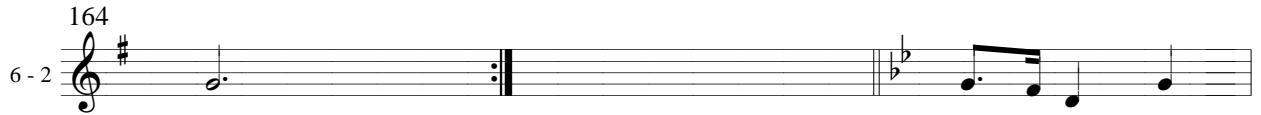

167

170

173

176

179

182

185

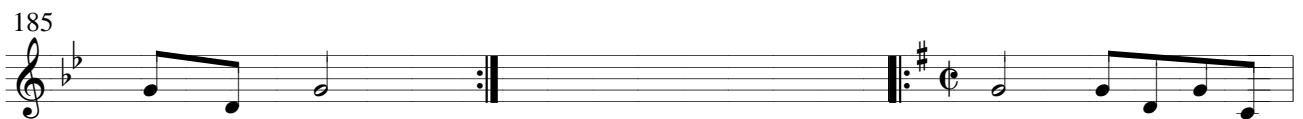

188

191

194

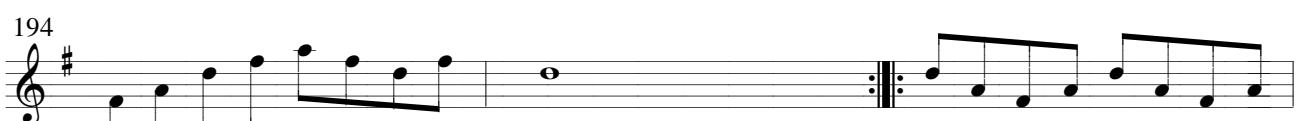

197
6-2

200

203

206

209

212

215

218

221

224

227

230
6-2

233

236

239

242

245

248

255

262

269

Guitarra Musical

Vol. II

1 Baixo, Piano, Teclado.

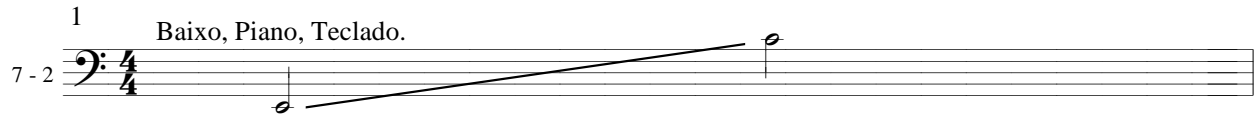

2

5

8

11

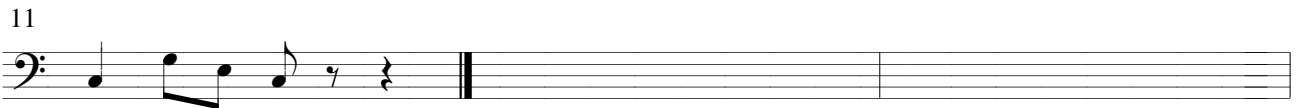

14

17

20

23

26 *p*

29

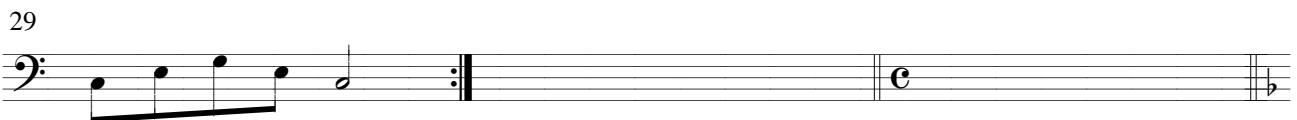

32

35

38

41

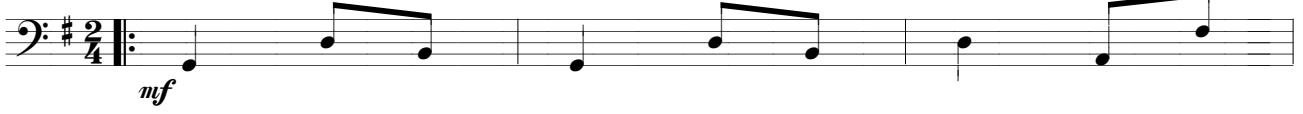

44

47

50

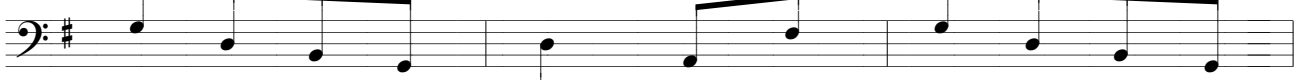

53

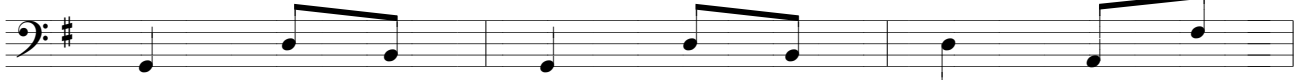

56

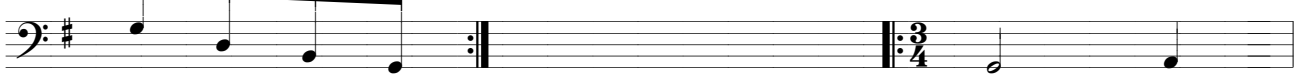

59

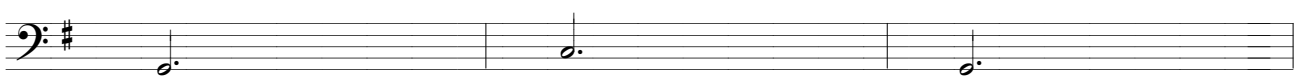

62

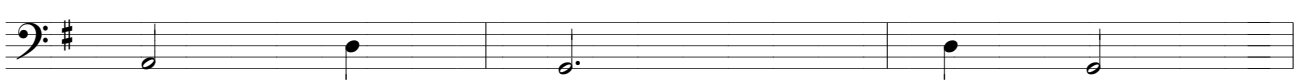

65

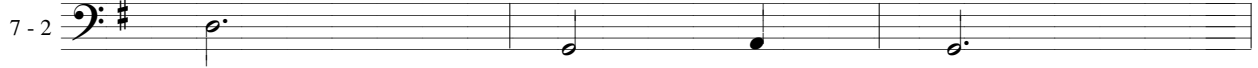

68

71

74

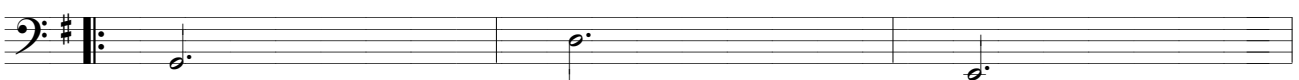

77

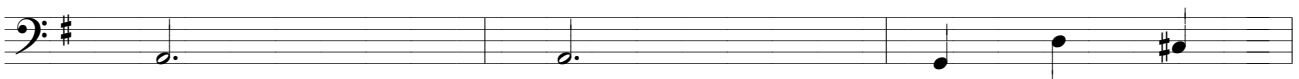

80

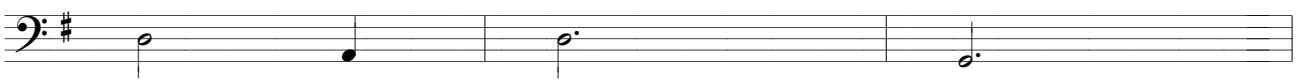

83

86

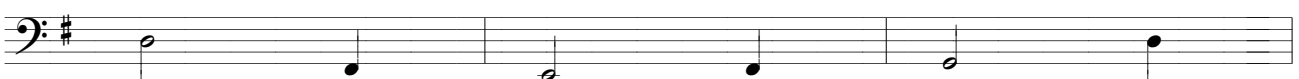

89

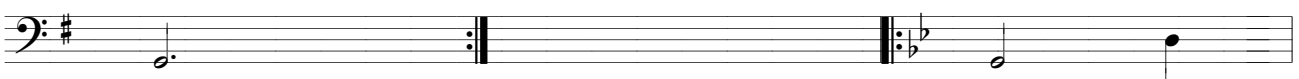

92

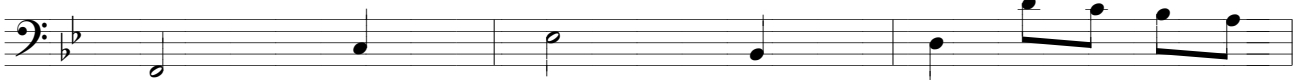

95

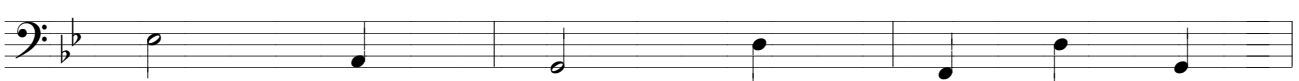

98

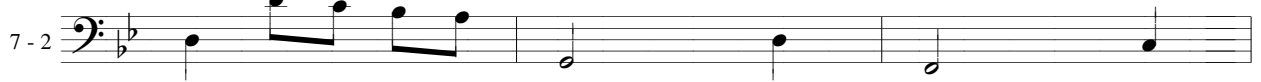

101

104

107

110

113

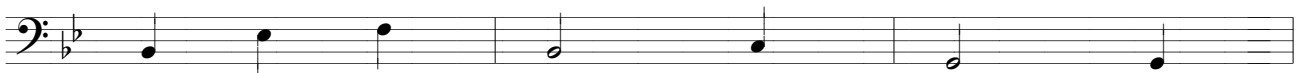

116

119

122

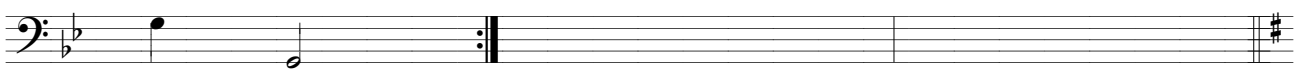

125

128

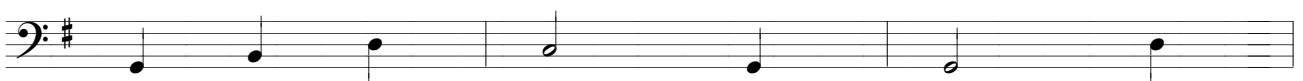

131

134

137

140

143

146

149

152

155

158

161

164

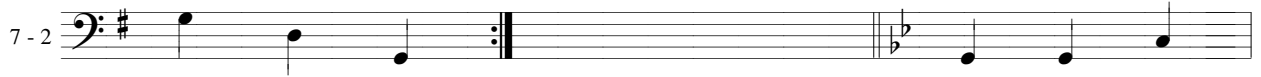

167

170

173

176

179

182

185

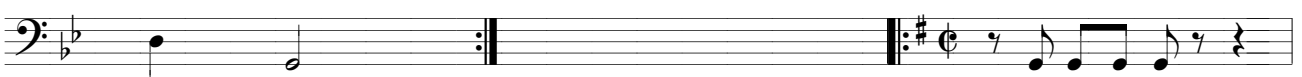

188

191

194

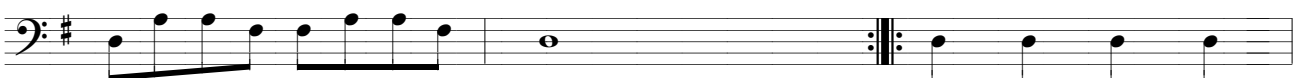

197

200

203

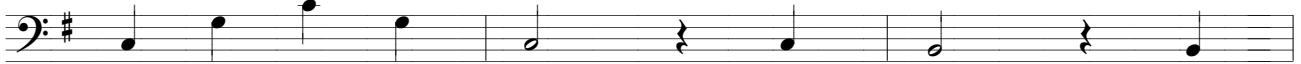

206

209

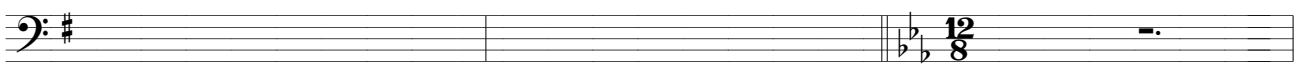

212

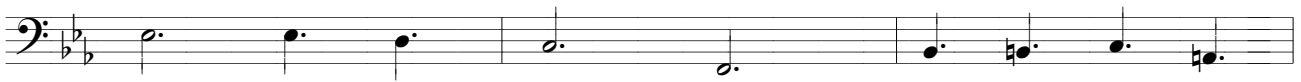

215

218

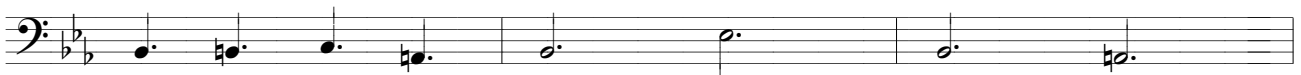

221

224

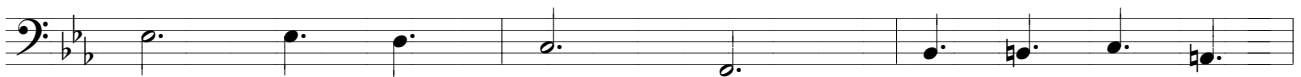

227

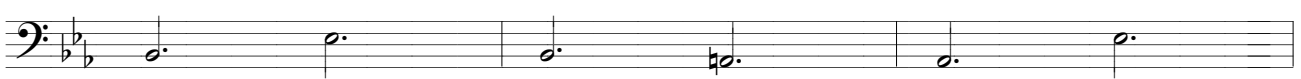

Guitarra Musical

Vol. II

1
8 - 3
solo
Guitarra 1.

2

5

8

11

14

17

20

23

26

29

32
8 - 3
solo
p

35

38

41

49

52

55

58

66

69

72

75

8-3
solo

82

85

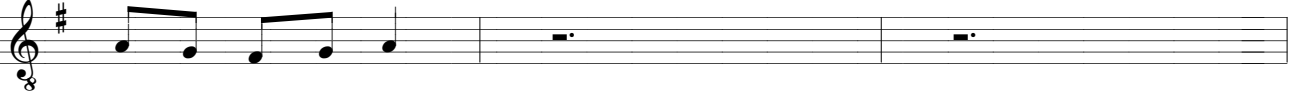

88

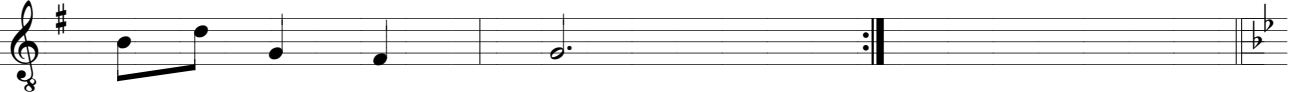

91

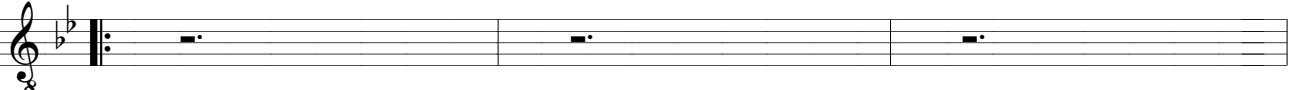

94

97

100

111

114

117

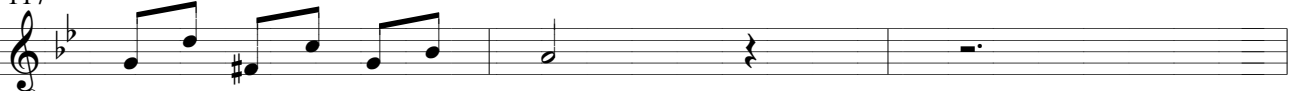

153
8 - 3
solo

156

159

162

165

168

171

174

177

180

183

186

8 - 3
solo

189

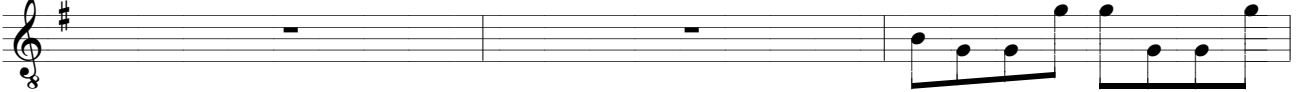

192

195

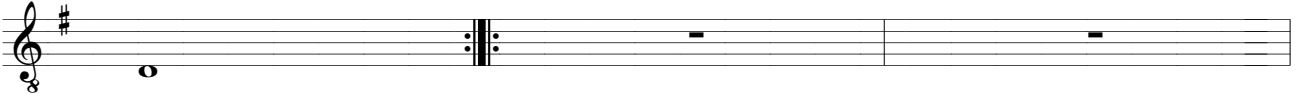

198

201

204

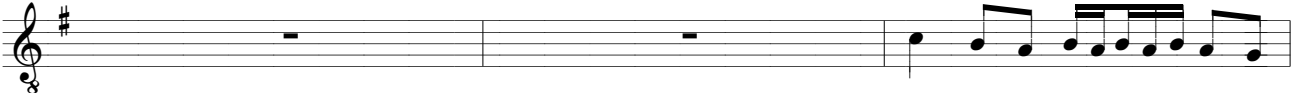

207

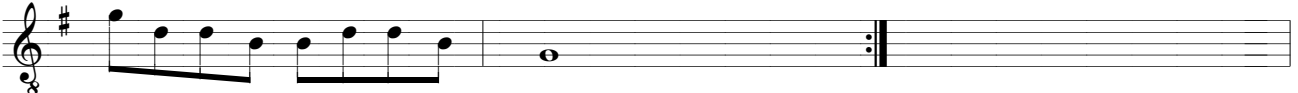

210

213

216

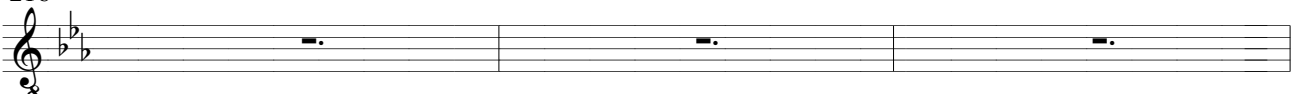

219

8 - 3
solo

222

225

228

231

234

237

243

246

249

254

259
8 - 3
solo

p

264

f *dim.* *p*

269

pp

Guitarra Musical

Vol. II

1
9 - 3
solo
Guitarra 2.

2
f

5

8
f

11

14

17

20
p

23
mf

26
p

29
C

32
9 - 3
solo

35

p *cresc.*

38

41

44

47

50

53

56

59

62

65
9 - 3
solo

68

82

85

88

91

94

97

100

103

106

109
9 - 3
solo

112

115

118

121

124

127

130

133

136

139

142
9 - 3
solo

145

148

151

154

157

160

163

166

169

172

175
9 - 3
solo

178

181

184

187

190

193

196

199

202

205

208
9 - 3
solo

208

211

214

217

220

223

226

229

232

235

238

241
9 - 3
solo

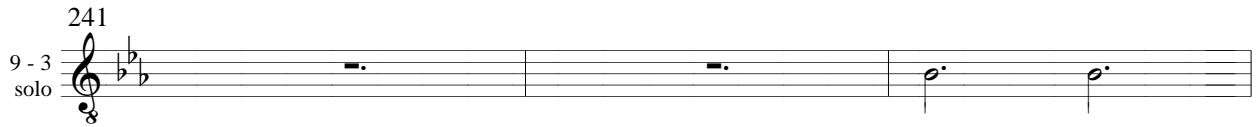

244
Cadência

247

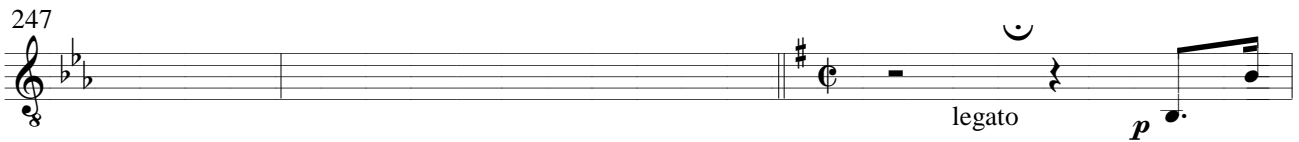

legato *p*

250

254

258

p

263

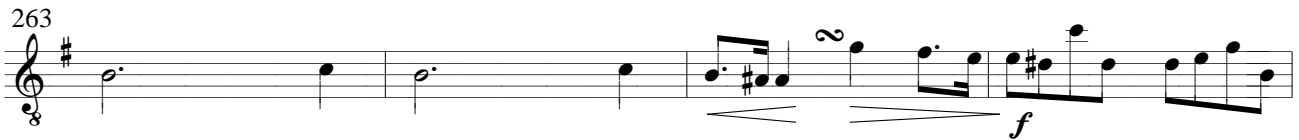

f

267

dim. *p*

271

pp

Guitarra Musical

Vol. II

10 - 3 solo

1 *Piano.*

2 *f*

5

8 *f*

11

14 *p*

17 *mf*

20
10 - 3
solo

23

26

29

32

35

38

41
10 - 3
solo

f

44

47

50

53

56

59

62
10 - 3
solo

74

77

80

83

86

89

92

10 - 3
solo

99

102

105

108

111

114

117

10 - 3
solo

120

123

126

129

132

135

138

10 - 3
solo

3

141

3

144

3

147

3

150

3

153

3

156

3

159

10 - 3
solo

162

165

168

171

174

177

180

10 - 3
solo

183

186

189

192

195

198

201

10 - 3
solo

204

207

210

213

215

217

10 - 3 solo

219

221

223

225

227

229

10 - 3
solo

231

233

235

237

239

241

10 - 3
solo

243

245

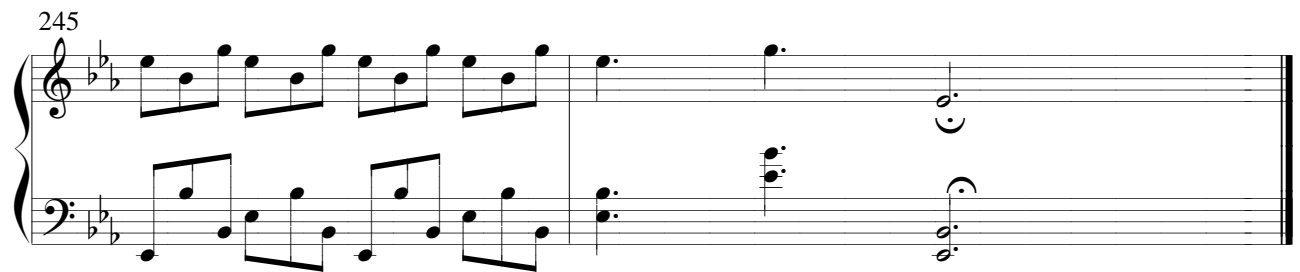

247

p legato

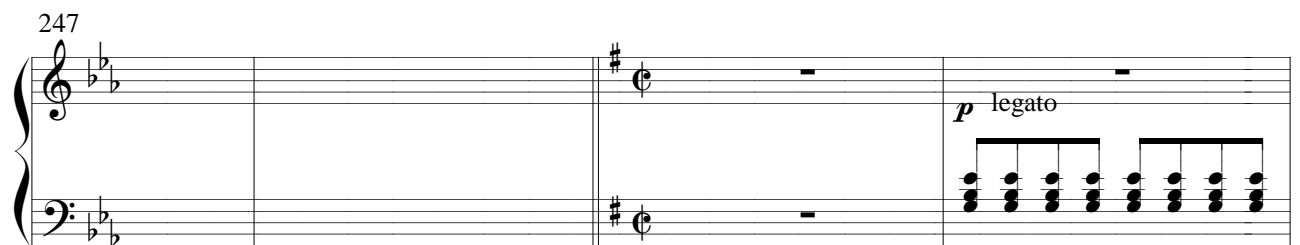

251

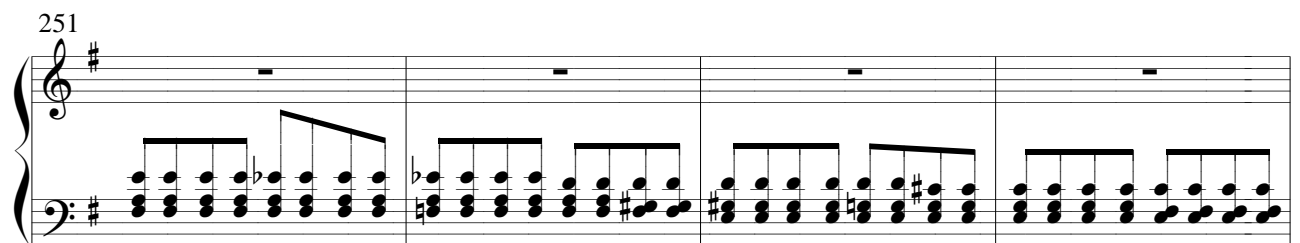

255

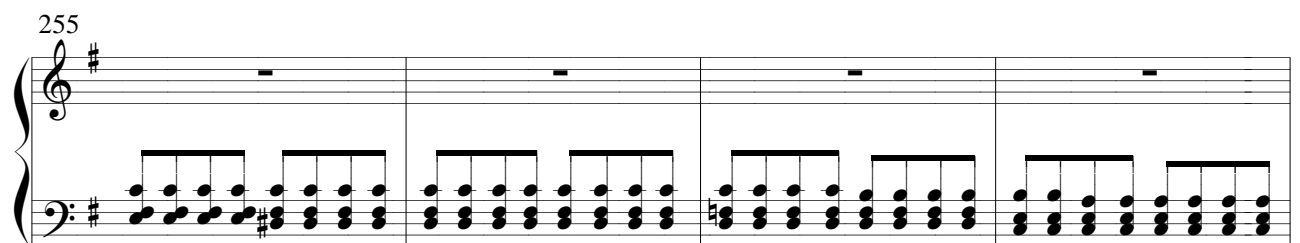

259

3
lo

263

267

271

pp

Guitarra Musical

Vol. II

1 Bateria.

11 - 2 4/4

Bumbo. Pedaleira Caixa. Ton 1. Ton 2 Surdo. Chimbal Prato Prato Splash Prato China. Cowbel. Chimbal. Ride.

2

5

8 *p*

11

14 *p*

17

20

23

26

29

32

11 - 2

p

35

38

41

$\frac{2}{4}$

p

44

47

50

53

56

$\frac{3}{4}$

59

62

65 11-2

68

71

74

77

80

83

86

89

92

95

98 11-2

101

104

107

110

113

116

119

122

125

128

131

11 - 2

134

137

140

143

146

149

152

155

158

161

164

11 - 2

167

170

173

176

179

182

185

188

191

194

197

11 - 2

200

203

206

3

3

209

12
8

212

215

218

221

224

227

230

11 - 2

233

236

239

242

Cadência

245

248

251

254

257

260

263

11 - 2

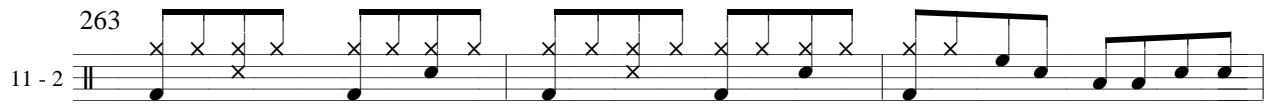

266

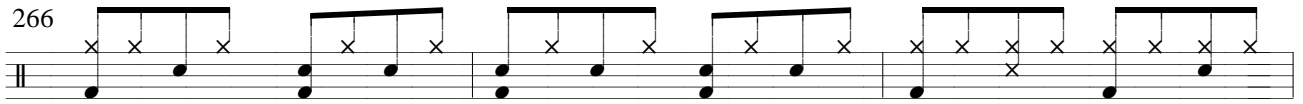

269

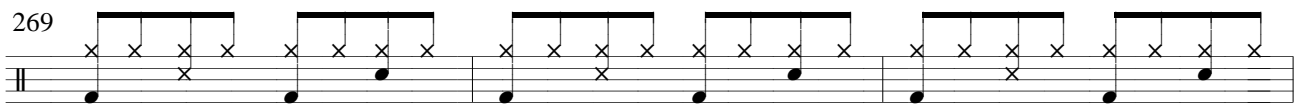

272

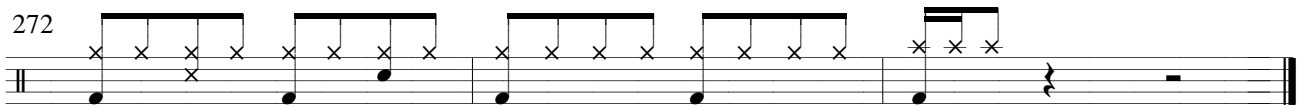

Guitarra Musical

Vol. II

1 Percussão. Triângulo.

12 - 1 Atabaque Pandeiro, Afuchê, Ganzá.

2

5

8 *p*

11

14 *p*

17

20

23

26

29

32

12 - 1

p

35

38

41

$\frac{2}{4}$

p

44

47

50

53

56

$\frac{3}{4}$

59

62

65

12 - 1

68

71

74

77

80

83

86

89

92

95

98

12 - 1

101

104

107

110

113

116

119

122

125

128

Detailed description of the sheet music: The page contains ten systems of guitar notation. Each system consists of two staves. System 98 starts with a '12 - 1' marking. Systems 98-122 feature a simple rhythmic pattern of quarter notes on the upper staff and a constant bass note on the lower staff. System 123 is a full rest. System 124 is a full rest. System 125 includes 'x' markings above the first and third measures. System 128 features eighth-note patterns on the upper staff and a constant bass note on the lower staff.

131

12 - 1

134

137

140

143

146

149

152

155

158

161

164

12 - 1

167

170

173

176

179

182

185

188

191

194

197

12 - 1

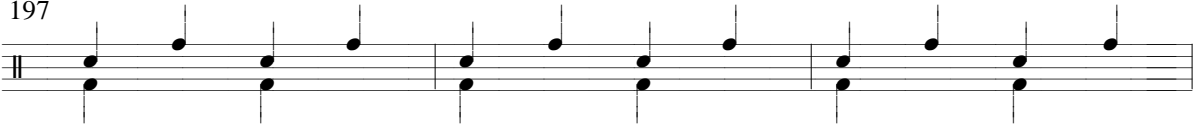

200

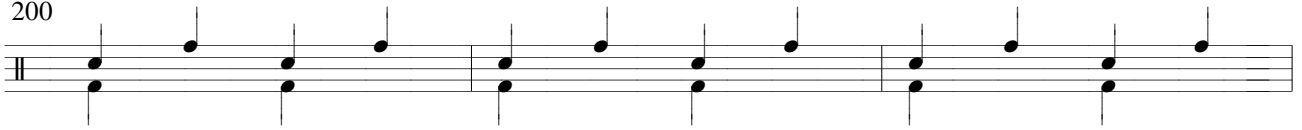

203

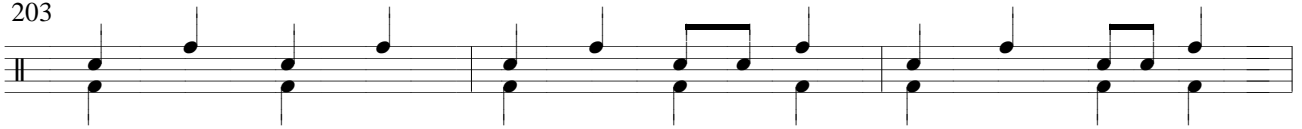

206

209

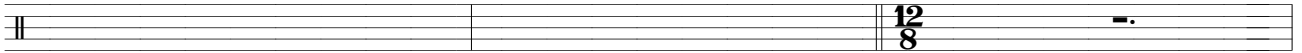

212

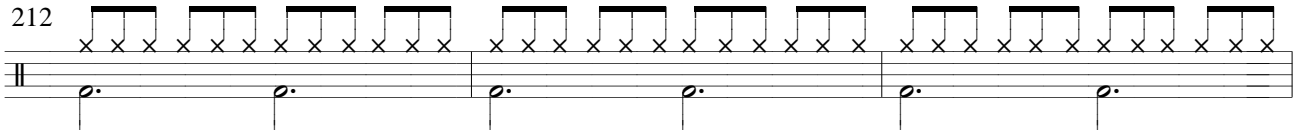

215

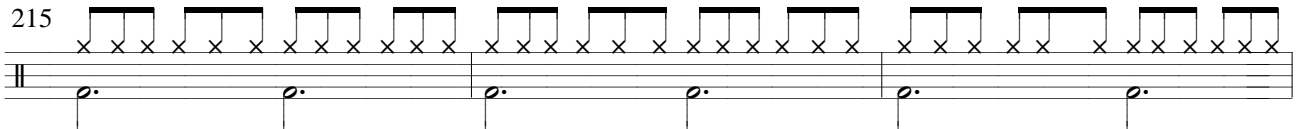

218

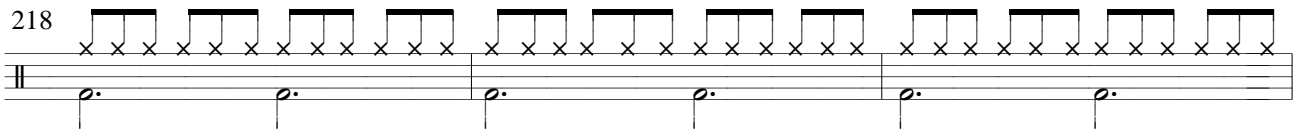

221

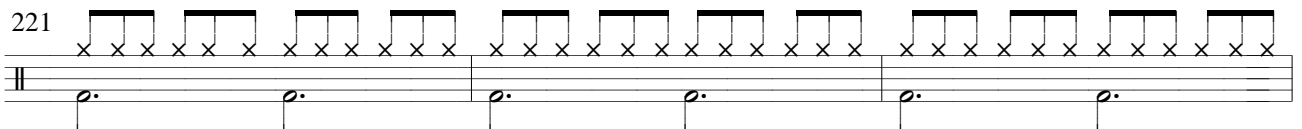

224

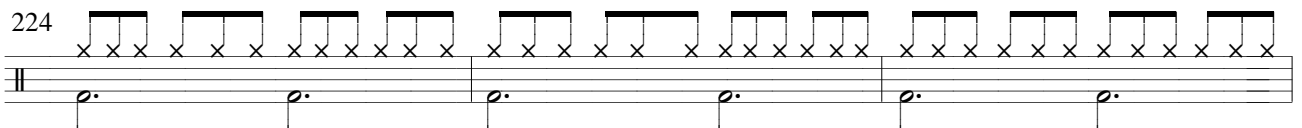

227

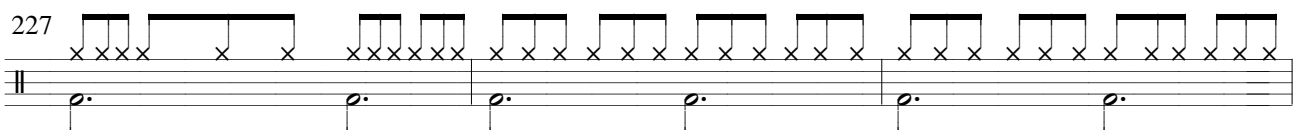

230 12 - 1

233

236

239

242 **Cadência**

245

248

251

254

257

260

263

12 - 1

266

269

272