

Toby Darling

United Kingdom, Winchester

Haiku Trio (258)

About the artist

Toby is a keen amateur musician who can play a wide variety of instruments and works in many different musical genres from classical to rock. He has written and recorded over 1000 songs and instrumentals. He is always delighted when others make use of his compositions. He is currently living in the UK.

Associate: PRS - IPI code of the artist : 259809226

Artist page : <https://www.free-scores.com/Download-PDF-Sheet-Music-tobydarling.htm>

About the piece

Title:	Haiku Trio [258]
Composer:	Darling, Toby
Arranger:	Darling, Toby
Copyright:	Copyright © Toby Darling 202 Creative commons reuse allowed
Publisher:	Darling, Toby
Instrumentation:	3 guitars (trio)
Style:	Modern classical

Toby Darling on [free-scores.com](https://www.free-scores.com)

- listen to the audio
- share your interpretation
- comment
- contact the artist

80 bpm

Haiku Trio
For Three Guitars

(c) Toby Darling 2022

21

25

29

33

37

41

45

49

53

57

120 bpm

81

85

89

93

97

101

105

109

113

117

121

125

129

133

137

141

145

149

153

157

Guitar 1

Haiku Trio
For Three Guitars

(c) Toby Darling 2022

Guitar 1 (2)

69

73

77

81

85

89

93

97

101

105

109

113

117

121

125

129

Guitar 1 (3)

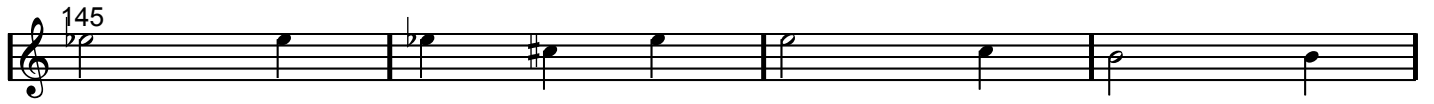

Guitar 2

Haiku Trio
For Three Guitars

(c) Toby Darling 2022

5
9
13
17
21
25
29
33
37
41
45
49
53
57
61
65

Guitar 2 (2)

Guitar 2 (3)

Guitar 3

Haiku Trio
For Three Guitars

(c) Toby Darling 2022

Guitar 3 (2)

Guitar 3 (3)
