

Toby Darling

United Kingdom, Winchester

Hollow Trio (204)

About the artist

Toby is a keen amateur musician who can play a wide variety of instruments and works in many different musical genres from classical to rock. He has written and recorded over 1000 songs and instrumentals. He is always delighted when others make use of his compositions. He is currently living in the UK.

Associate: PRS - IPI code of the artist : 259809226

Artist page : <https://www.free-scores.com/Download-PDF-Sheet-Music-tobydarling.htm>

About the piece

Title: Hollow Trio [204]
Composer: Darling, Toby
Arranger: Darling, Toby
Copyright: Copyright © Toby Darling 2017 creative commons reuse allowed
Publisher: Darling, Toby
Instrumentation: 3 guitars (trio)
Style: Modern classical

Toby Darling on [free-scores.com](https://www.free-scores.com)

- listen to the audio
- share your interpretation
- comment
- contact the artist

90 bpm

Hollow Trio
For Three Guitars

(c) Toby Darling 2017

21

120

25

29

3/4

33

37

41

45

49

53

57

90

61

65

69

73

77

81

85

89

93

97

101

105

109

113

117

121

125

129

Guitar 1

Hollow Trio
For Three Guitars

(c) Toby Darling 2017

5
9
13
17
21
25
29
33
37
41
45
49
53
57
61
65
120

Guitar 1 contd

69
73
77
81
85
89
93
97
101
105
109
113
117
121
125
129

Guitar 2

Hollow Trio
For Three Guitars

(c) Toby Darling 2017

9
13
17
21
25
29
33
37
41
45
49
53
57
61
65
69
120

Guitar 2 contd

Guitar 3

Hollow Trio
For Three Guitars

(c) Toby Darling 2017

1
5
9
13
17
21
25
29
33
37
41
45
49
53
57
61

120
3/4
90
3/4

Guitar 3 contd

Guitar 3 contd

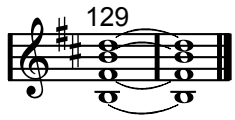

Fingering:

A1: x0525x bar1 , 19

A2: x0425x bar2

A3: x0325x bar3

A4: x0225x bar4

E*: x7567x bar29

A1: x0565x bar 61

A2: x0567x bar 62