

Toby Darling

United Kingdom, Winchester

March Trio (202)

About the artist

Toby is a keen amateur musician who can play a wide variety of instruments and works in many different musical genres from classical to rock. He has written and recorded over 1000 songs and instrumentals. He is always delighted when others make use of his compositions. He is currently living in the UK.

Associate: PRS - IPI code of the artist : 259809226

Artist page : <https://www.free-scores.com/Download-PDF-Sheet-Music-tobydarling.htm>

About the piece

Title: March Trio [202]

Composer: Darling, Toby

Arranger: Darling, Toby

Copyright: Copyright © Toby Darling 2017 Creative Commons reuse allowed

Publisher: Darling, Toby

Instrumentation: 3 guitars (trio)

Style: Modern classical

Toby Darling on [free-scores.com](https://www.free-scores.com)

- listen to the audio
- share your interpretation
- comment
- contact the artist

100 bpm

March Trio
For Three Guitars

(c) Toby Darling 2017

61

65

69

73

77

81

85

89

93

97

101

105

109

113

117

121

125

129

133

137

141

145

149

Guitar 1

March Trio
For Three Guitars

(c) Toby Darling 2017

1
5
9
13
17
21
25
29
33
37
41
45
49
53
57
61

Guitar 1 contd

65

69

73

77

81

85

89

93

97

101

105

109

113

117

121

125

Guitar 1 contd

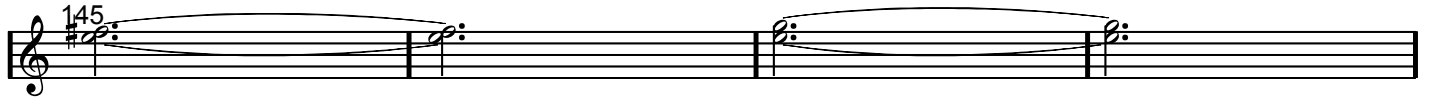

March Trio
For Three Guitars

(c) Toby Darling 2017

1
5
9
15
1
2
25
29
35
3
41
45
49
55

Guitar 2 contd

51
61
65
69
73
77
81
85
89
95
97
101
105
109
113
117

Guitar 2 contd

Guitar 3

March Trio
For Three Guitars

(c) Toby Darling 2017

1
5
9
13
21
25
29
33
37
41
45
49
53
57

Guitar 3 contd

Guitar 3 contd
