

Toby Darling

United Kingdom, Winchester

Morning Trio (196)

About the artist

Toby is a keen amateur musician who can play a wide variety of instruments and works in many different musical genres from classical to rock. He has written and recorded over 1000 songs and instrumentals. He is always delighted when others make use of his compositions. He is currently living in the UK.

Associate: PRS - IPI code of the artist : 259809226

Artist page : <https://www.free-scores.com/Download-PDF-Sheet-Music-tobydarling.htm>

About the piece

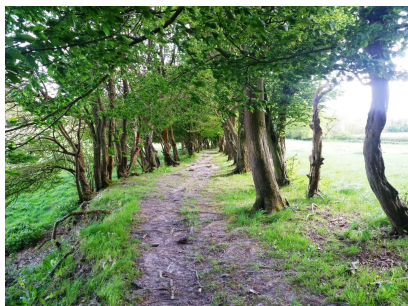

Title: Morning Trio [196]

Composer: Darling, Toby

Arranger: Darling, Toby

Copyright: Copyright © Toby Darling 2017 Creative Commons reuse allowed

Publisher: Darling, Toby

Instrumentation: 3 guitars (trio)

Style: Modern classical

Toby Darling on [free-scores.com](https://www.free-scores.com)

- listen to the audio
- share your interpretation
- comment
- contact the artist

120 bpm

Morning Trio
For Three Guitars

(c) Toby Darling 2017

21

System 1 (measures 21-24) features three staves. The top staff has a treble clef and a key signature of one sharp (F#). The middle staff has a treble clef and a key signature of one sharp. The bottom staff has a bass clef and a key signature of one sharp. The music consists of eighth and quarter notes with various accidentals.

25

System 2 (measures 25-28) features three staves. The top staff has a treble clef and a key signature of one sharp. The middle staff has a treble clef and a key signature of one sharp. The bottom staff has a bass clef and a key signature of one sharp. The music includes dotted notes and eighth notes.

29

System 3 (measures 29-32) features three staves. The top staff has a treble clef and a key signature of one sharp. The middle staff has a treble clef and a key signature of one sharp. The bottom staff has a bass clef and a key signature of one sharp. The music features sixteenth-note patterns and eighth notes.

33

System 4 (measures 33-36) features three staves. The top staff has a treble clef and a key signature of one sharp. The middle staff has a treble clef and a key signature of one sharp. The bottom staff has a bass clef and a key signature of one sharp. The music consists of quarter and eighth notes.

37

System 5 (measures 37-40) features three staves. The top staff has a treble clef and a key signature of one sharp. The middle staff has a treble clef and a key signature of one sharp. The bottom staff has a bass clef and a key signature of one sharp. The music includes eighth-note patterns and quarter notes.

Guitar 1

Morning Trio
For Three Guitars

(c) Toby Darling 2017

1
5
9
13
17
21
25
29
33
37
41
45
49
53
57
61

1

5

9

13

17

21

25

29

33

37

41

45

49

53

57

61

90 bpm

Guitar 3

Morning Trio
For Three Guitars

(c) Toby Darling 2017

1
5
9
13
17
21
25
29
33
37
41
45
49
53
57
61

90 bpm

bar 27: x0799x - x0577x - xx0565 - x02010 - xx0560 - x02010 - x04030
x0223x - x0222x