

Toby Darling

United Kingdom, Winchester

Pearl Trio (255)

About the artist

Toby is a keen amateur musician who can play a wide variety of instruments and works in many different musical genres from classical to rock. He has written and recorded over 1000 songs and instrumentals. He is always delighted when others make use of his compositions. He is currently living in the UK.

Associate: PRS - IPI code of the artist : 259809226

Artist page : <https://www.free-scores.com/Download-PDF-Sheet-Music-tobydarling.htm>

About the piece

Title:	Pearl Trio [255]
Composer:	Darling, Toby
Arranger:	Darling, Toby
Copyright:	Copyright © Toby Darling 2020 creative commons reuse allowed
Publisher:	Darling, Toby
Style:	Modern classical

Toby Darling on [free-scores.com](https://www.free-scores.com)

- listen to the audio
- share your interpretation
- comment
- contact the artist

1 120 bpm

[GM 025] Nylon Guitar

[GM 025] Nylon Guitar

[GM 025] Nylon Guitar

[GM 025] Nylon Guitar

[GM 025] Nylon Guitar

17

21

25 100 bpm

29

[GM 025] Nylon Guitar

33

[GM 025] Nylon Guitar (D)

[GM 025] Nylon Guitar (D)

[GM 025] Nylon Guitar

37

[GM 025] Nylon Guitar (D)

[GM 025] Nylon Guitar (D)

[GM 025] Nylon Guitar

[GM 025] Nylon Guitar
90 bpm

41

[GM 025] Nylon Guitar (D)

[GM 025] Nylon Guitar (D)

[GM 025] Nylon Guitar

45

[GM 025] Nylon Guitar (D)

[GM 025] Nylon Guitar (D)

[GM 025] Nylon Guitar

[GM 025] Nylon Guitar

49

[GM 025] Nylon Guitar (D)

[GM 025] Nylon Guitar (D)

[GM 025] Nylon Guitar

53

[GM 025] Nylon Guitar (D)

[GM 025] Nylon Guitar (D)

[GM 025] Nylon Guitar

57

[GM 025] Nylon Guitar (D)

[GM 025] Nylon Guitar (D)

[GM 025] Nylon Guitar

61

[GM 025] Nylon Guitar (D)

[GM 025] Nylon Guitar (D)

[GM 025] Nylon Guitar

[GM 025] Nylon Guitar

65

69

[GM 025] Nylon Guitar

73

120 bpm

[GM 025] Nylon Guitar

77

[GM 025] Nylon Guitar

81

[GM 025] Nylon Guitar (D)

[GM 025] Nylon Guitar (D)

[GM 025] Nylon Guitar

85

[GM 025] Nylon Guitar (D)

[GM 025] Nylon Guitar (D)

[GM 025] Nylon Guitar

89

[GM 025] Nylon Guitar (D)

[GM 025] Nylon Guitar (D)

[GM 025] Nylon Guitar

93

[GM 025] Nylon Guitar (D)

[GM 025] Nylon Guitar (D)

[GM 025] Nylon Guitar

[GM 025] Nylon Guitar

97

[GM 025] Nylon Guitar (D)

[GM 025] Nylon Guitar (D)

[GM 025] Nylon Guitar

101

[GM 025] Nylon Guitar (D)

[GM 025] Nylon Guitar (D)

[GM 025] Nylon Guitar

105

[GM 025] Nylon Guitar (D)

[GM 025] Nylon Guitar (D)

[GM 025] Nylon Guitar

109

[GM 025] Nylon Guitar (D)

[GM 025] Nylon Guitar (D)

[GM 025] Nylon Guitar

[GM 025] Nylon Guitar

113

[GM 025] Nylon Guitar (D)

[GM 025] Nylon Guitar (D)

[GM 025] Nylon Guitar

117

[GM 025] Nylon Guitar (D)

[GM 025] Nylon Guitar (D)

[GM 025] Nylon Guitar

121

[GM 025] Nylon Guitar (D)

[GM 025] Nylon Guitar (D)

[GM 025] Nylon Guitar

125

[GM 025] Nylon Guitar (D)

[GM 025] Nylon Guitar (D)

[GM 025] Nylon Guitar

129

[GM 025] Nylon Guitar (D)

[GM 025] Nylon Guitar (D)

[GM 025] Nylon Guitar

133

[GM 025] Nylon Guitar (D)

[GM 025] Nylon Guitar (D)

[GM 025] Nylon Guitar

137

[GM 025] Nylon Guitar (D)

[GM 025] Nylon Guitar (D)

[GM 025] Nylon Guitar

1

[GM 025] Nylon Guitar

5

[GM 025] Nylon Guitar

9

[GM 025] Nylon Guitar

13

[GM 025] Nylon Guitar

17

[GM 025] Nylon Guitar

21

[GM 025] Nylon Guitar

25

[GM 025] Nylon Guitar

29

[GM 025] Nylon Guitar

33

[GM 025] Nylon Guitar

37

[GM 025] Nylon Guitar

41

[GM 025] Nylon Guitar

45

[GM 025] Nylon Guitar

49

[GM 025] Nylon Guitar

53

[GM 025] Nylon Guitar

57

Guitar 1 (3)

121

[GM 025] Nylon Guitar

125

[GM 025] Nylon Guitar

129

[GM 025] Nylon Guitar

133

[GM 025] Nylon Guitar

137

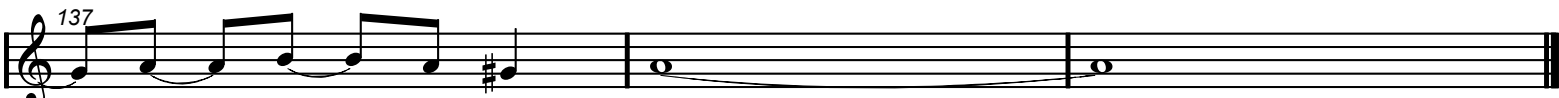

[GM 025] Nylon Guitar (D)

[GM 025] Nylon Guitar (D)

[GM 025] Nylon Guitar (D)

[GM 025] Nylon Guitar (D)

[GM 025] Nylon Guitar (D)

[GM 025] Nylon Guitar (D)

[GM 025] Nylon Guitar (D)

[GM 025] Nylon Guitar (D)

[GM 025] Nylon Guitar (D)

[GM 025] Nylon Guitar (D)

[GM 025] Nylon Guitar (D)

[GM 025] Nylon Guitar (D)

[GM 025] Nylon Guitar (D)

[GM 025] Nylon Guitar (D)

[GM 025] Nylon Guitar (D)

Guitar 2 (2)

[GM 025] Nylon Guitar (D)

[GM 025] Nylon Guitar (D)

[GM 025] Nylon Guitar (D)

[GM 025] Nylon Guitar (D)

[GM 025] Nylon Guitar (D)

[GM 025] Nylon Guitar (D)

[GM 025] Nylon Guitar (D)

[GM 025] Nylon Guitar (D)

[GM 025] Nylon Guitar (D)

[GM 025] Nylon Guitar (D)

[GM 025] Nylon Guitar (D)

[GM 025] Nylon Guitar (D)

[GM 025] Nylon Guitar (D)

[GM 025] Nylon Guitar (D)

3 3

113

[GM 025] Nylon Guitar (D)

117

[GM 025] Nylon Guitar (D)

121

[GM 025] Nylon Guitar (D)

125

[GM 025] Nylon Guitar (D)

129

[GM 025] Nylon Guitar (D)

133

[GM 025] Nylon Guitar (D)

137

[GM 025] Nylon Guitar (D)

Guitar 3

[GM 025] Nylon Guitar (D)

[GM 025] Nylon Guitar (D)

[GM 025] Nylon Guitar (D)

[GM 025] Nylon Guitar (D)

[GM 025] Nylon Guitar (D)

[GM 025] Nylon Guitar (D)

[GM 025] Nylon Guitar (D)

[GM 025] Nylon Guitar (D)

[GM 025] Nylon Guitar (D)

[GM 025] Nylon Guitar (D)

[GM 025] Nylon Guitar (D)

Guitar 3 (2)

[GM 025] Nylon Guitar (D)

[GM 025] Nylon Guitar (D)

[GM 025] Nylon Guitar (D)

[GM 025] Nylon Guitar (D)

[GM 025] Nylon Guitar (D)

[GM 025] Nylon Guitar (D)

[GM 025] Nylon Guitar (D)

[GM 025] Nylon Guitar (D)

[GM 025] Nylon Guitar (D)

[GM 025] Nylon Guitar (D)

[GM 025] Nylon Guitar (D)

97

[GM 025] Nylon Guitar (D)

101

[GM 025] Nylon Guitar (D)

105

[GM 025] Nylon Guitar (D)

109

[GM 025] Nylon Guitar (D)

113

[GM 025] Nylon Guitar (D)

117

[GM 025] Nylon Guitar (D)

121

[GM 025] Nylon Guitar (D)

125

[GM 025] Nylon Guitar (D)

129

[GM 025] Nylon Guitar (D)

133

[GM 025] Nylon Guitar (D)

137