

Toby Darling

United Kingdom, Winchester

Wind and Rain trio (167)

About the artist

Toby is a keen amateur musician who can play a wide variety of instruments and works in many different musical genres from classical to rock. He has written and recorded over 1000 songs and instrumentals. He is always delighted when others make use of his compositions. He is currently living in the UK.

Associate: PRS - IPI code of the artist : 259809226

Artist page : <https://www.free-scores.com/Download-PDF-Sheet-Music-tobydarling.htm>

About the piece

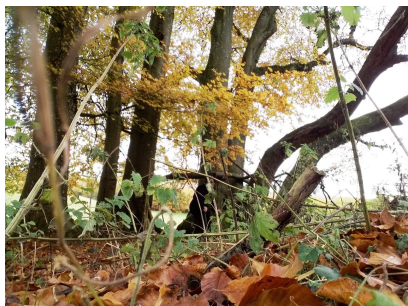

Title: Wind and Rain trio [167]
Composer: Darling, Toby
Arranger: Darling, Toby
Copyright: Copyright © Toby Darling 2016 Creative Commons
Publisher: Darling, Toby
Instrumentation: 3 guitars (trio)
Style: Modern classical
Comment: Here is a new simple guitar trio

Toby Darling on [free-scores.com](https://www.free-scores.com)

- listen to the audio
- share your interpretation
- comment
- contact the artist

90 bpm

Wind and Rain Trio

For Three Guitars

(c) Toby Darling 2016

21

25

29

33

37

41

45

49

53

57

61

65

69

73

77

81

85

Wind and Rain Trio
For Three Guitars

(c) Toby Darling 2016

[harmonics]

1

5

9

13

17

21

25

29

33

37

41

45

49

53

57

61

Guitar 1 contd

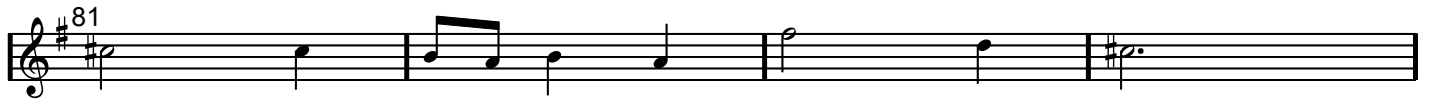

Wind and Rain Trio
For Three Guitars

(c) Toby Darling 2016

9
13
17
21
25
29
33
37
41
45
49
53
57
61
65
69

Guitar 2 contd

Wind and Rain Trio
For Three Guitars

(c) Toby Darling 2016

1
5
9
13
17
21
25
29
33
37
41
45
49
53
57
61

Guitar 3 contd
