

David David Padgett

United Kingdom, Barnsley

The Student Repertoire

About the artist

I am a freelance working musician. I teach and run a community music organisation Strings Attached Music. We are a registered charity that is 'not for profit'. We try to get donations for scores and have some good quality low cost ebooks that can be downloaded from stringsattachedmusic.org site for a small donation. Any donation for scores would be greatly appreciated as we need all the help we can get to keep the organisation going. Donations help us with venue hire, free lessons and resources.

Thanks

Dave

Strings Attached Music

Qualification: BA (hon's) PGCE Music Consultant

Artist page : <https://www.free-scores.com/Download-PDF-Sheet-Music-strings-attached-music.htm>

About the piece

Title: The Student Repertoire
Composer: David Padgett, David
Arranger: David Padgett, David
Copyright: copyright (C) Strings Attached Music
Publisher: David Padgett, David
Instrumentation: Guitar solo (standard notation)
Style: Classical
Comment: Pieces from the Student Repertoire Email stringsattachedmusic.org for full pdf file. Check out utube for recordings

David David Padgett on free-scores.com

This work is not Public Domain. You must contact the artist for any use outside the private area.

- share your interpretation
- comment
- contact the artist

The Student Repertoire

The Classical Guitar Collection

From Strings Attached Music

The Pieces in this volume are aimed at the intermediate player looking for interesting but challenging works by prominent composers.

I have tried to seek out the 'Goldilocks' zone whereby the intermediate player will find a challenge without too much pain.

These pieces are all achievable and feel natural to the modern day guitar.

The Fantaisie Op 7 (Sor) is an advanced piece and one of his finest in my opinion. It may be advisable to work on this one in small sections working out the phrasing and alternative fingerings.

Good luck with these pieces

Dave

Music Consultant to Strings Attached Music

October 2010

© *Strings Attached Music*
Registered Charity No: 1132396

Contents

	<i>Page:</i>
1. <i>Rule Britannia</i>	5 <i>Felix Horetzky</i>
2. <i>Partita in A Minor</i>	6 <i>Johan Anton Logy</i>
3 <i>Aria</i>	
4 <i>Capriccio</i>	
5 <i>Gavotte</i>	
6 <i>Sarabande</i>	
7 <i>Gigue</i>	
8. <i>Bournee BWV 1010</i>	11 <i>J. S Bach</i>
9. <i>Aria</i>	12
10. <i>Prelude in D Minor</i>	13 <i>Campion</i>
11. <i>Canarios</i>	14 <i>Sanz</i>
12. <i>Double</i>	16 <i>J. S Bach</i>
13. <i>Moderato</i>	18 <i>Giuliani</i>
14. <i>Melodia Espanola</i>	20 <i>Anon</i>
15. <i>Barcorolle Op 51</i>	25 <i>Coste</i>
16. <i>Pica - Pica</i>	26 <i>Anon:</i>
17. <i>Tango (Paraguayan)</i>	28 <i>Anon:</i>
18. <i>Tango No 3</i>	30 <i>Ferrer</i>
19. <i>Tango No 1 op 19</i>	32
20. <i>La Danse Des Naiades</i>	34
21. <i>Fantaisie Op 7 (largo)</i>	38 <i>Sor</i>

Rule Britannia

Arr: Felix Horetzky (1796 - 1870)

Edited By D. Padgett

Strings Attached Music

Maestoso. ♩ → 60

iii

4

iii

7

p

10

ff

poco rall.

15

poco rit.

Partita In A Minor

J. Anton Logy
(1650 - 1721)

Aria

Moderato ♩ → 100

iv

17

iii

20

25

26

Ponti' -----

poco rit. -----

Capriccio

7

J. Anton Logy

Allegro ♩ → 140

Gavotte

J. Anton Logy

Allegretto ♩ → 100

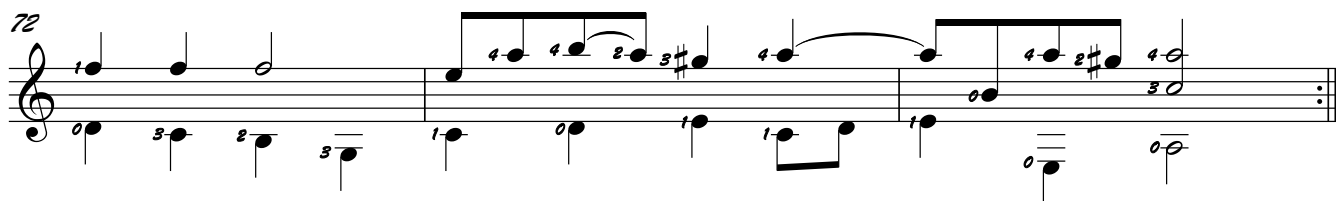
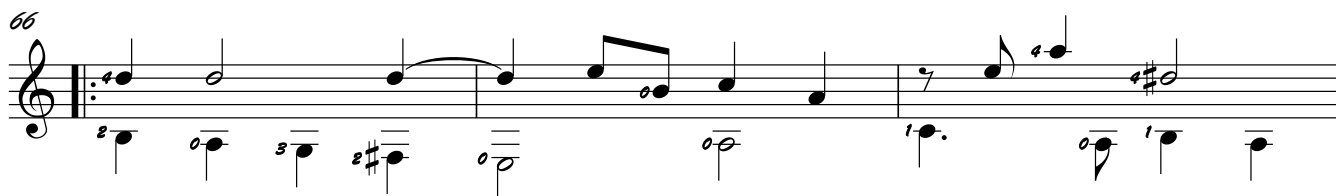
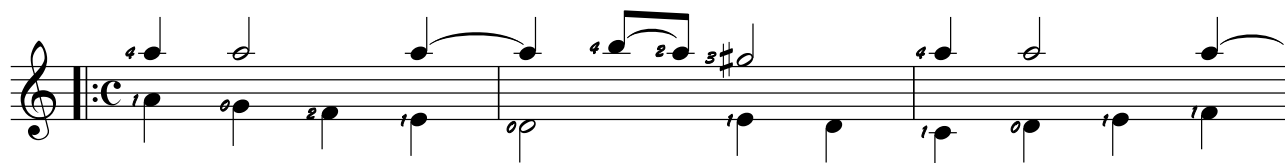

For Full Document email stringsattachedmusic.org