

Joost de Groot

Netherlands

5 simple pieces of music for string quartet Volume 2

About the artist

Welcome to the music of Joost de Groot.

Different publications of sheet music (for piano, organ, guitar, choir, string quartet, ensemble, orchestra or concert band) are available.

On the publications is a creative commons license applicable: the publications can be used freely for non-commercial purposes. The only thing i ask in return is a link to a recording on Youtube of you/your ensemble playing the music. I will put the link under the about tab on my website www.uitgeverijmuz.com. For commercial use there is a commercial copy for sale. Commercial use takes place when you make money with the use of the publication.

Artist page : <https://www.free-scores.com/Download-PDF-Sheet-Music-uitgeverij-muz.htm>

About the piece

Title:	5 simple pieces of music for string quartet Volume 2
Composer:	de Groot, Joost
Copyright:	Creative Commons Licence (Attribution-Noncommercial-No Derivative Works 3.0)
Publisher:	de Groot, Joost
Instrumentation:	String Quartet
Style:	Classical
Comment:	A book with five simple pieces of music for string quartet. Score + parts. Grade 2, 36 pages. ISBN 978-90-78808-04-6 This part can be used in combination with the publication '10 simple pieces of music for piano or organ Volume 1'. The publication '5 simple pieces of music for String quartet Volume 3' and '5 simple pieces of music for String quartet Volume 4' are available for 16 euro each and can be purchased via www.uitgeverijmuz.com or dire... (more online)

Joost de Groot on free-scores.com

LICENSE

This sheet music requires an authorization

- for public performances
- for use by teachers

Buy this license at :

<https://www.free-scores.com/licence-partition-uk.php?partition=50081>

- listen to the audio
- share your interpretation
- comment
- pay the licence
- contact the artist

5 simple pieces of
music for string
quartet
Volume 2

ISBN 978-90-78808-04-6
© 2008 Uitgeverij Muz
www.uitgeverijmuz.com

VI

Joost de Groot

$\text{♩} = 100$ Deciso

© 2008

10

Vln. I

Vln. II

Vla.

Vc.

15

Vln. I

Vln. II

Vla.

Vc.

mf

mf

mf

mf

VI

VI

VII

Joost de Groot

♩ = 100

Violin I
mf

Violin II
mf

Viola
mf

Cello
mf

5
Vln. I
f *Fine*

Vln. II
f *Fine*

Vla.
f *Fine*

Vc.
f *Fine*

© 2008

VII

9

14

VII

19

Vln. I

Vln. II

Vla.

Vc.

f

f

24

D.C. al Fine

Vln. I

Vln. II

Vla.

Vc.

D.C. al Fine

D.C. al Fine

D.C. al Fine

D.C. al Fine

VIII

Joost de Groot

♩ = 80

Violin I

Violin II

Viola

Cello

mf

5

Fine

Vln. I

Vln. II

Vla.

Vc.

© 2008

VIII

10

Vln. I

Vln. II

Vla.

Vc.

f

f

f

15

Vln. I

Vln. II

Vla.

Vc.

D.S. al Fine

D.S. al Fine

D.S. al Fine

D.S. al Fine

IX

Joost de Groot

$\text{♩} = 100$

© 2008

10

Vln. I

Vln. II

Vla.

Vc.

15

Vln. I

Vln. II

Vla.

Vc.

20

Vln. I

Vln. II

Vla.

Vc.

25

D.C. al Fine

Vln. I

Vln. II

Vla.

Vc.

D.C. al Fine

D.C. al Fine

D.C. al Fine

D.C. al Fine

X

Joost de Groot

$\bullet = 120$

© 2008

10 Fine

Vln. I
Vln. II
Vla.
Vc.

f *f* *f* *f*

Fine *Fine* *Fine* *Fine*

15

Vln. I
Vln. II
Vla.
Vc.

mf *mf* *mf* *mf*

20

Vln. I *D.S. al Fine*

Vln. II *D.S. al Fine*

Vla. *D.S. al Fine*

Vc. *D.S. al Fine*

Violin I

VI

Joost de Groot

♩ = 100 Deciso

© 2008

Violin II

VI

Joost de Groot

$\text{♩} = 100$ Deciso

© 2008

Viola

VI

Joost de Groot

♩ = 100 Deciso

© 2008

Cello

VI

Joost de Groot

♩ = 100 Deciso

5

10

15

20

25

30

mf

f

f marc.

© 2008

Violin I

VII

Joost de Groot

$\text{♩} = 100$

mf

5 *f* *Fine* *mf*

10

15 *mf*

20 *f* *D.C. al Fine*

© 2008

Violin II

VII

Joost de Groot

$\text{♩} = 100$

© 2008

Viola

VII

Joost de Groot

$\text{♩} = 100$

mf

5

f

Fine

mf

10

15

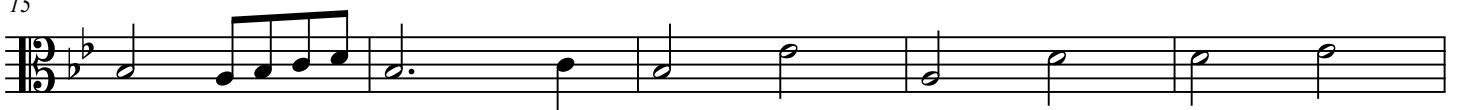

mf

20

f

D.C. al Fine

© 2008

Cello

VII

Joost de Groot

♩ = 100

mf

5 *Fine*

f *mf*

10

mf

15

mf

20 *D.C. al Fine*

f

Violin I

VIII

Joost de Groot

$\text{♩} = 80$

f

5 *Fine*

10 *f*

15 *D.S. al Fine*

© 2008

Violin II

VIII

Joost de Groot

$\text{♩} = 80$ C

mf

5 *Fine*

10 *f*

15 *D.S. al Fine*

© 2008

Viola

VIII

Joost de Groot

♩ = 80

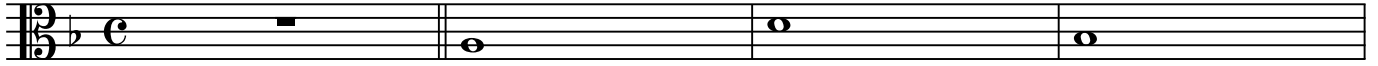

mf

5

Fine

10

f

15

D.S. al Fine

© 2008

VIII

♩ = 80

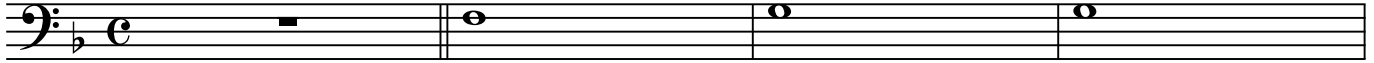

mf

5

Fine

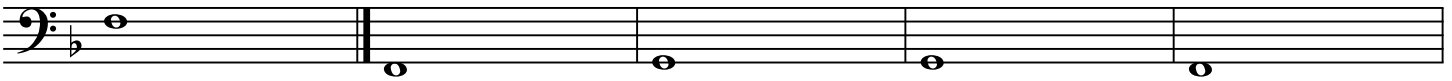

10

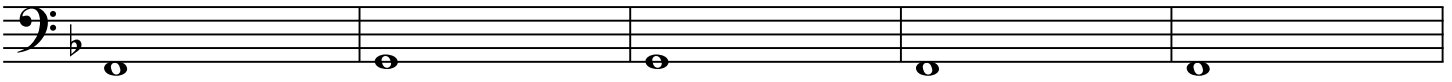

f

15

D.S. al Fine

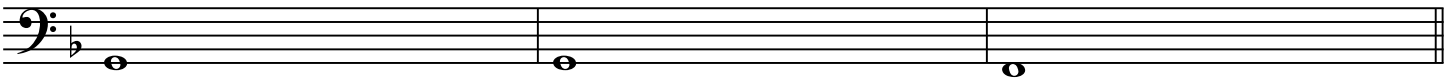

Violin I

IX

Joost de Groot

$\text{♩} = 100$

mf

1.

5 2. *Fine*

f

10

15

20

25 *D.C. al Fine*

© 2008

Violin II

IX

Joost de Groot

$\text{♩} = 100$

mf

1.

5 2. *Fine*

10

15

20

25 *D.C. al Fine*

© 2008

Viola

IX

Joost de Groot

$\text{♩} = 100$

mf

1.

5

2. *Fine*

f

10

15

20

25

D.C. al Fine

© 2008

Cello

IX

Joost de Groot

$\text{♩} = 100$

D.C. al Fine

Violin I

X

Joost de Groot

$\text{♩} = 120$

f

5 *mf*

10 *f* *Fine*

15 *mf*

20 *D.S. al Fine*

© 2008

Violin II

X

Joost de Groot

$\text{♩} = 120$

f

5 *mf*

10 *f* *Fine*

15 *mf*

20 *D.S. al Fine*

© 2008

Viola

X

Joost de Groot

♩ = 120

1 *f*

5 *mf*

10 *f* *Fine*

15 *mf*

20 *D.S. al Fine*

© 2008

Cello

X

Joost de Groot

♩ = 120

Fine

D.S. al Fine

