

Mike Magatagan

United States (USA), SierraVista

"Arabesque" No. 2 for Concert Harp Debussy, Claude

About the artist

I'm a software engineer. Basically, I'm computer geek who loves to solve problems. I have been developing software for the last 25+ years but have recently rekindled my love of music.

Many of my scores are posted with individual parts and matching play-along however, this is not always practical. If you would like individual parts to any of my scores or other specific tailoring, please contact me directly and I will try to accommodate your specific needs.

Artist page : <https://www.free-scores.com/Download-PDF-Sheet-Music-magataganm.htm>

About the piece

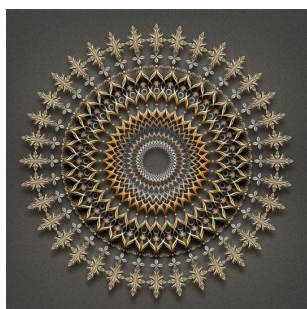

Title: "Arabesque" No. 2 for Concert Harp

Composer: Debussy, Claude

Arranger: Magatagan, Mike

Copyright: Public Domain

Publisher: Magatagan, Mike

Instrumentation: Harp

Style: Romantic

Comment: The Two Arabesques (Deux arabesques), L. 66, is a pair of arabesques composed by Claude Debussy. They are two of Debussy's earliest works, composed between the years 1888 and 1891, when he was still in his twenties. Although quite an early work, the arabesques contain hints of Debussy's developing musical style. The suite is one of the very early impressionistic pieces of music, following the French visual art form. Debussy seems to wander thro... (more online)

Mike Magatagan on [free-scores.com](https://www.free-scores.com)

- listen to the audio
- share your interpretation
- comment
- contact the artist

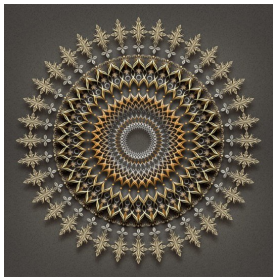

"Arabesque" No. 2 for Concert Harp

Claude Debussy, 1888

Transcribed for Concert Harp by Mike Magatagan 2012

Allegretto scherzando (♩ = ca. 120)

3

p et très léger

diminuendo

3

5

pp

7

sf

9

pp

11

p

13

mf

p

15

mf

p

17

mf

19

p *crescendo*

22

f

24

diminuendo

26

molto dim. *p* *pp* *sf f*

30

sf f *più f*

33

dim. *p*

36

pp *p*

40

p

3

3

44

crescendo

sf

3

47

p

50

3

53

p

56

dim. molto

59

rit.

62

stringendo a tempo

p

65

sf *pp*

67

69

p *mf*

71

p *mf* *p*

74

en diminuant

77

80

più dim.

pp armonioso

83

86

88

a Tempo

pp

91

pp

94

crescendo

più cresc.

98 *molto cresc.* *rit.* **a Tempo**

101 **f**

104 **f** *più f* *dim.*

107 *p* *pp* *ppp*