

# Mark Steven Dickerson

, Ashburnham

**Artist page :** <http://www.free-scores.com/Download-PDF-Sheet-Music-msdickerson.htm>

## About the piece

<b>Title:</b>	Concerto #1 For wind ensemble
<b>Composer:</b>	Dickerson, Mark Steven
<b>Arranger:</b>	Dickerson, Mark Steven
<b>Copyright:</b>	Copyright © Mark Steven Dickerson
<b>Publisher:</b>	Dickerson, Mark Steven
<b>Instrumentation:</b>	Concert band
<b>Style:</b>	Contemporary
<b>Comment:</b>	A Latin feel to the start of this exciting ensemble piece, with a soprano sax leading the first melody with percussion. The piece grows to an exciting climax , then whispers the theme through the ending.

## Mark Steven Dickerson on [free-scores.com](http://www.free-scores.com)

This work is not Public Domain. You must contact the artist for any use outside the private area.

**Prohibited distribution on other website.**

- listen to the audio
- share your interpretation
- comment
- contact the artist

Concerto #1 for Wind Ensemble  
Movement I

steve dickerson

Flute 1 *♩=120*

Flute 2

Oboe 1 *p*

Oboe 2

Bassoon 1

Bassoon 2

Clarinet in B $\flat$  1

Clarinet in B $\flat$  2

Clarinet in B $\flat$  3

Bass Clarinet in B $\flat$

Soprano Saxophone *♩=120*

Alto Saxophone 1 *p*

Alto Saxophone 2

Tenor Saxophone 1

Tenor Saxophone 2

Baritone Saxophone

Trumpet in B $\flat$  1 *♩=120*

Trumpet in B $\flat$  2

Trumpet in B $\flat$  3

Horn in F-1

Horn in F-2

Horn in F-3

Trombone 1

Trombone 2

Trombone 3

Bass Trombone

Euphonium

Tuba

Double Bass

Snare Drum *p*

Tenor Drum

Bass Drum *p*

Timpani *p*

Cymbals *p*

Glockenspiel

This musical score is for a symphony orchestra and woodwind ensemble. It features the following instruments and parts:

- Saxophones:** Sop. Sax., A. Sax. 1, A. Sax. 2, T. Sax. 1, T. Sax. 2, and Bari. Sax. All saxophones have a *Molto crescendo* marking. A. Sax. 1, A. Sax. 2, T. Sax. 1, and T. Sax. 2 also have *p* and *f* dynamics.
- Brass:** Tpt. 1, 2, and 3; Hn. 1, 2, and 3; Tbn. 1, 2, and 3; B. Tbn.; Euph.; and Tba. Trumpets and Horns have *mp* and *f* dynamics. Trombones have *p* and *f* dynamics.
- Percussion:** S. D., T. D., B. D., Timp., Cym., and Glock. S. D. has a *simile* marking. T. D. has *p* and *f* dynamics. B. D. has *p* and *f* dynamics. Timp. has *p* and *f* dynamics. Cym. has *p* and *f* dynamics.

13

Fl. 1  
Fl. 2  
Ob. 1  
Ob. 2  
Bsn. 1  
Bsn. 2  
Cl. 1  
Cl. 2  
Cl. 3  
B. Cl.  
Sop. Sax.  
A. Sax. 1  
A. Sax. 2  
T. Sax. 1  
T. Sax. 2  
Bari. Sax.  
Tpt. 1  
Tpt. 2  
Tpt. 3  
Hn.  
Hn.  
Hn.  
Tbn. 1  
Tbn. 2  
Tbn. 3  
B. Tbn.  
Euph.  
Tba.  
Db.  
S. D.  
T. D.  
B. D.  
Timp.  
Cym.  
Glock.

simile

f

20

**B**

Fl. 1 *mp*

Fl. 2 *mp*

Ob. 1 *mp*

Ob. 2 *mp*

Bsn. 1 *mp*

Bsn. 2 *mp*

Cl. 1 *mp*

Cl. 2 *mp*

Cl. 3 *mp*

B. Cl. *mp*

Sop. Sax. *p* **B**

A. Sax. 1 *mp*

A. Sax. 2 *mp*

T. Sax. 1 *mp*

T. Sax. 2 *mp*

Bari. Sax. *mp*

**B**

Tpt. 1 *mf*

Tpt. 2 *mf*

Tpt. 3 *mf*

Hn. *mp*

Hn. *mp*

Hn. *mp*

Tbn. 1 *mp*

Tbn. 2 *mp*

Tbn. 3 *mp*

B. Tbn. *mp*

Euph. *mp*

Tba. *p*

Db. *p*

S. D. *p*

T. D. *p* *f*

B. D. *p*

Timp. *p*

Cym. *p*

Glock.

26

Fl. 1 *pp*

Fl. 2 *pp*

Ob. 1 *pp*

Ob. 2 *pp*

Bsn. 1 *pp*

Bsn. 2 *pp*

Cl. 1 *mp*

Cl. 2 *mp*

Cl. 3

B. Cl.

Sop. Sax. *p* simile

A. Sax. 1 *mp*

A. Sax. 2 *mp*

T. Sax. 1

T. Sax. 2

Bari. Sax.

Tpt. 1 *p*

Tpt. 2 *p*

Tpt. 3 *p*

Hn. *p*

Hn. *p*

Hn. *p*

Tbn. 1 *p*

Tbn. 2 *p*

Tbn. 3 *p*

B. Tbn. *p*

Euph. *p*

Tba. *p*

Db. *p*

S. D. *p*

T. D. *f*

B. D. *f*

Timp. *p*

Cym. *p*

Glock.

32 C

Fl. 1  
Fl. 2  
Ob. 1  
Ob. 2  
Bsn. 1  
Bsn. 2  
Cl. 1  
Cl. 2  
Cl. 3  
B. Cl.  
Sop. Sax.  
A. Sax. 1  
A. Sax. 2  
T. Sax. 1  
T. Sax. 2  
Bari. Sax.  
C  
Tpt. 1  
Tpt. 2  
Tpt. 3  
Hn.  
Hn.  
Hn.  
Tbn. 1  
Tbn. 2  
Tbn. 3  
B. Tbn.  
Euph.  
Tba.  
Db.  
S. D.  
T. D.  
B. D.  
Timp.  
Cym.  
Glock.

40

**D**

Fl. 1

Fl. 2

Ob. 1

Ob. 2

Bsn. 1

Bsn. 2

Cl. 1

Cl. 2

Cl. 3

B. Cl.

Sop. Sax.

A. Sax. 1

A. Sax. 2

T. Sax. 1

T. Sax. 2

Bari. Sax.

**D**

Tpt. 1

Tpt. 2

Tpt. 3

Hn.

Hn.

Hn.

Tbn. 1

Tbn. 2

Tbn. 3

B. Tbn.

Euph.

Tba.

Db.

S. D.

T. D.

B. D.

Timp.

Cym.

Glock.

*p*

*p*

*p*

*p*

*p*

*p*

*p*

*p*

*p*

*p*

*p*

*pp*

*pp*

*p*

*p*

*p*

*p*

*p*

*p*

*p*

*p*

56

Fl. 1

Fl. 2

Ob. 1

Ob. 2

Bsn. 1

Bsn. 2

Cl. 1

Cl. 2

Cl. 3

B. Cl.

Sop. Sax.

A. Sax. 1

A. Sax. 2

T. Sax. 1

T. Sax. 2

Bari. Sax.

Tpt. 1

Tpt. 2

Tpt. 3

Hn.

Hn.

Hn.

Tbn. 1

Tbn. 2

Tbn. 3

B. Tbn.

Euph.

Tba.

Db.

S. D.

T. D.

B. D.

Timp.

Cym.

Glock.

**F**

*f*

*p*

62

Fl. 1  
Fl. 2  
Ob. 1  
Ob. 2  
Bsn. 1  
Bsn. 2  
Cl. 1  
Cl. 2  
Cl. 3  
B. Cl.  
Sop. Sax.  
A. Sax. 1  
A. Sax. 2  
T. Sax. 1  
T. Sax. 2  
Bari. Sax.  
Tpt. 1 simile  
Tpt. 2 simile  
Tpt. 3 simile  
Hn.  
Hn.  
Hn.  
Tbn. 1  
Tbn. 2  
Tbn. 3  
B. Tbn.  
Euph.  
Tba.  
Db.  
S. D.  
T. D.  
B. D.  
Timp.  
Cym.  
Glock.

68 **G**

Fl. 1  
Fl. 2  
Ob. 1  
Ob. 2  
Bsn. 1  
Bsn. 2  
Cl. 1  
Cl. 2  
Cl. 3  
B. Cl.  
Sop. Sax.  
A. Sax. 1  
A. Sax. 2  
T. Sax. 1  
T. Sax. 2  
Bari. Sax.  
Tpt. 1  
Tpt. 2  
Tpt. 3  
Hn.  
Hn.  
Hn.  
Tbn. 1  
Tbn. 2  
Tbn. 3  
B. Tbn.  
Euph.  
Tba.  
Db.  
S. D.  
T. D.  
B. D.  
Timp.  
Cym.  
Glock.

75 // **Maestoso** ♩=60

Fl. 1 *Molto crescendo* *ff* //

Fl. 2 *Molto crescendo* *ff* //

Ob. 1 *Molto crescendo* *ff* //

Ob. 2 *Molto crescendo* *ff* //

Bsn. 1 *p* *f* *ff* //

Bsn. 2 *p* *f* *ff* //

Cl. 1 *Molto crescendo* *ff* //

Cl. 2 *Molto crescendo* *ff* //

Cl. 3 *Molto crescendo* *ff* //

B. Cl. *p* *f* *ff* //

Sop. Sax. *Molto crescendo* *ff* *pp* //

A. Sax. 1 *p* *Molto crescendo* *p* //

A. Sax. 2 *p* *Molto crescendo* *p* //

T. Sax. 1 *p* *Molto crescendo* *p* //

T. Sax. 2 *p* *Molto crescendo* *p* //

Bari. Sax. *p* *Molto crescendo* *p* //

Tpt. 1 *Molto crescendo* *ff* //

Tpt. 2 *p* *Molto crescendo* *p* //

Tpt. 3 *p* *Molto crescendo* *p* //

Hn. *p* *f* *p* //

Hn. *p* *f* *p* //

Hn. *p* *f* *p* //

Tbn. 1 *p* *f* *p* //

Tbn. 2 *p* *f* *p* //

Tbn. 3 *p* *f* *p* //

B. Tbn. *p* *f* *p* //

Euph. *p* *f* *p* //

Tba. *p* *f* *p* *pp* //

Db. *p* *f* *p* *f* *pp* //

S. D. *p* *f* *p* //

T. D. *p* *f* *p* //

B. D. *p* *f* *p* //

Timp. *f* *f* *pp* //

Cym. *p* //

Glock. *pp* //

**Maestoso** ♩=60

Concerto #1 for Wind Ensemble  
Movement II

83 **H** legato

Fl. 1

Fl. 2

Ob. 1

Ob. 2

Bsn. 1

Bsn. 2

Cl. 1  
*p* legato

Cl. 2  
*p* legato

Cl. 3  
*p*

B. Cl.  
*p*

Sop. Sax.

A. Sax. 1

A. Sax. 2

T. Sax. 1

T. Sax. 2

Bari. Sax.

**H**

Tpt. 1

Tpt. 2

Tpt. 3

Hn.

Hn.

Hn.

Tbn. 1

Tbn. 2

Tbn. 3

B. Tbn.

Euph.

Tba.  
*p*

Db.  
*p*

S. D.

T. D.

B. D.

Timp.

Cym.

Glock.

I

J

legato

90

Fl. 1 *p*

Fl. 2 *p*

Ob. 1 *p*

Ob. 2 *p*

Bsn. 1 *p*

Bsn. 2 *p*

Cl. 1 *p* legato

Cl. 2 *p*

Cl. 3 *p*

B. Cl. *p*

Sop. Sax. *mf* legato *p* legato

A. Sax. 1 *mf* legato

A. Sax. 2 *mf*

T. Sax. 1

T. Sax. 2

Bari. Sax. *p*

Tpt. 1 *mf*

Tpt. 2

Tpt. 3

Hn. *p* *mp*

Hn. *p* *mp*

Hn. *p* *mp*

Tbn. 1

Tbn. 2

Tbn. 3

B. Tbn.

Euph.

Tba. *p*

Db. *p*

S. D. *p*

T. D.

B. D.

Timp.

Cym.

Glock. *p*

101

Fl. 1

Fl. 2

Ob. 1

Ob. 2

Bsn. 1

Bsn. 2

Cl. 1

Cl. 2

Cl. 3

B. Cl.

Sop. Sax.

A. Sax. 1

A. Sax. 2

T. Sax. 1

T. Sax. 2

Bari. Sax.

Tpt. 1

Tpt. 2

Tpt. 3

Hn. 1

Hn. 2

Hn. 3

Tbn. 1

Tbn. 2

Tbn. 3

B. Tbn.

Euph.

Tba.

Db.

S. D.

T. D.

B. D.

Timp.

Cym.

Glock.

**K**  $\text{♩} = 120$

**K**  $\text{♩} = 120$

**K**  $\text{♩} = 120$

109

Fl. 1  
Fl. 2  
Ob. 1  
Ob. 2  
Bsn. 1  
Bsn. 2  
Cl. 1  
Cl. 2  
Cl. 3  
B. Cl.  
Sop. Sax.  
A. Sax. 1  
A. Sax. 2  
T. Sax. 1  
T. Sax. 2  
Bari. Sax.  
Tpt. 1  
Tpt. 2  
Tpt. 3  
Hn.  
Hn.  
Hn.  
Tbn. 1  
Tbn. 2  
Tbn. 3  
B. Tbn.  
Euph.  
Tba.  
Db.  
S. D.  
T. D.  
B. D.  
Timp.  
Cym.  
Glock.

124

Fl. 1

Fl. 2

Ob. 1

Ob. 2

Bsn. 1

Bsn. 2

Cl. 1

Cl. 2

Cl. 3

B. Cl.

Sop. Sax.

A. Sax. 1

A. Sax. 2

T. Sax. 1

T. Sax. 2

Bari. Sax.

Tpt. 1

Tpt. 2

Tpt. 3

Hn. 1

Hn. 2

Hn. 3

Tbn. 1

Tbn. 2

Tbn. 3

B. Tbn.

Euph.

Tba.

Db.

S. D.

T. D.

B. D.

Timp.

Cym.

Glock.

*p*

*mp*

M

130

Fl. 1  
Fl. 2  
Ob. 1  
Ob. 2  
Bsn. 1  
Bsn. 2  
Cl. 1  
Cl. 2  
Cl. 3  
B. Cl.  
Sop. Sax.  
A. Sax. 1  
A. Sax. 2  
T. Sax. 1  
T. Sax. 2  
Bari. Sax.  
Tpt. 1  
Tpt. 2  
Tpt. 3  
Hn.  
Hn.  
Hn.  
Tbn. 1  
Tbn. 2  
Tbn. 3  
B. Tbn.  
Euph.  
Tba.  
Db.  
S. D.  
T. D.  
B. D.  
Timp.  
Cym.  
Glock.

- Flutes:** Fl. 1 and Fl. 2
- Oboes:** Ob. 1 and Ob. 2
- Bassoons:** Bsn. 1 and Bsn. 2
- Clarinets:** Cl. 1, Cl. 2, Cl. 3, and B. Cl.
- Saxophones:** Sop. Sax., A. Sax. 1, A. Sax. 2, T. Sax. 1, T. Sax. 2, and Bari. Sax.
- Trumpets:** Tpt. 1, Tpt. 2, and Tpt. 3
- Trombones:** Tbn. 1, Tbn. 2, Tbn. 3, and B. Tbn.
- Other Percussion:** Euph., Tba., Db., S. D., T. D., B. D., Timp., Cym., and Glock.

148

**N** *mf* simile

Fl. 1 *mf* simile

Fl. 2 *mf* simile

Ob. 1 *mf*

Ob. 2 *mf*

Bsn. 1

Bsn. 2

Cl. 1 *mf* simile

Cl. 2 *mf* simile

Cl. 3 *mf* simile

B. Cl.

Sop. Sax. **N** *mf*

A. Sax. 1 *mf*

A. Sax. 2 *mf*

T. Sax. 1

T. Sax. 2

Bari. Sax.

**N** *mf*

Tpt. 1 *mf*

Tpt. 2 *mf*

Tpt. 3 *mf*

Hn. *mf*

Hn. *mf*

Hn. *mf*

Tbn. 1

Tbn. 2

Tbn. 3

B. Tbn.

Euph.

Tba.

Db.

S. D. *mf*

T. D. *mf*

B. D.

Timp. *mf*

Cym. *mf*

Glock. *mf*

155

**O**

Fl. 1 *f*

Fl. 2 *f*

Ob. 1 *f*

Ob. 2 *f*

Bsn. 1 *f*

Bsn. 2 *f*

Cl. 1 *f*

Cl. 2 *f*

Cl. 3 *f*

B. Cl. *f*

Sop. Sax. *f*

A. Sax. 1 *f*

A. Sax. 2 *f*

T. Sax. 1 *f*

T. Sax. 2 *f*

Bari. Sax. *f*

**O**

Tpt. 1 *f*

Tpt. 2 *f*

Tpt. 3 *f*

Hn. *f*

Hn. *f*

Hn. *f*

Tbn. 1 *f*

Tbn. 2 *f*

Tbn. 3 *f*

B. Tbn. *f*

Euph. *f*

Tba. *f*

Db. *f*

S. D. *f*

T. D. *f*

B. D. *f*

Timp. *f*

Cym. *f*

Glock. *f*

167

Fl. 1  
Fl. 2  
Ob. 1  
Ob. 2  
Bsn. 1  
Bsn. 2  
Cl. 1  
Cl. 2  
Cl. 3  
B. Cl.  
Sop. Sax.  
A. Sax. 1  
A. Sax. 2  
T. Sax. 1  
T. Sax. 2  
Bari. Sax.  
Tpt. 1  
Tpt. 2  
Tpt. 3  
Hn.  
Hn.  
Hn.  
Tbn. 1  
Tbn. 2  
Tbn. 3  
B. Tbn.  
Euph.  
Tba.  
Db.  
S. D.  
T. D.  
B. D.  
Timp.  
Cym.  
Glock.

173

Fl. 1  
Fl. 2  
Ob. 1  
Ob. 2  
Bsn. 1  
Bsn. 2  
Cl. 1  
Cl. 2  
Cl. 3  
B. Cl.  
Sop. Sax.  
A. Sax. 1  
A. Sax. 2  
T. Sax. 1  
T. Sax. 2  
Bari. Sax.  
Tpt. 1  
Tpt. 2  
Tpt. 3  
Hn.  
Hn.  
Hn.  
Tbn. 1  
Tbn. 2  
Tbn. 3  
B. Tbn.  
Euph.  
Tba.  
Db.  
S. D.  
T. D.  
B. D.  
Timp.  
Cym.  
Glock.

*p* *f* *molto cresc.* *ff* *pp*

# Concerto #1 for Wind Ensemble

Flute 1

Movement I

steve dickerson

**120**  
4  
*p*

8  
*Molto crescendo*

11 **A** 8 4

24 **B**  
*mp*

27

30 4  
*pp*

36 **C** 7

Copyright © 2018

free-scores.com

44 **D**

52 **E**

60 **F**

70 **G**

# Concerto #1 for Wind Ensemble

76 *Movement I* *Movement II* **3**  
*Molto crescendo* *ff*

82 // **H** *legato* **Maestoso** ♩=60  
*p* 6 6 6 6 6 6

85 6 6 6 6 6 6 6 6

88 6 6 6 6 6

90 6 6 6

91 **I** *p*

98 **J** *legato* *p*

104 *p* *f*

108 **K** ♩=120

111

Concerto #1 for Wind Ensemble  
Movement III - finale

4

Flute 1

115

119

**L**

122

125

128

134

**M**

139

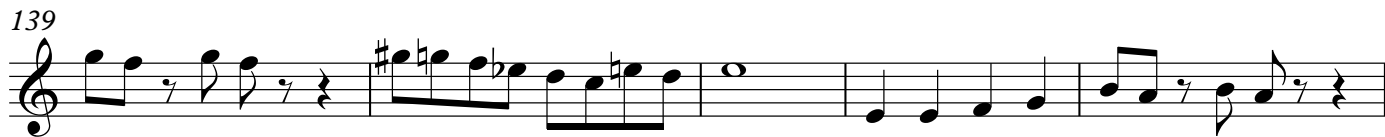

144

149

**N**

simile

152

155

158

**O**

161

164

166

**P****2**

171

174

# Concerto #1 for Wind Ensemble

Flute 2

## Movement I

steve dickerson

**♩=120**

**6**

*p*

**9**

*Molto crescendo*

**12** **A** **8** **4** **B**

*mp*

**26**

**29**

*pp* **4**

**36** **C** **7**

44 **D**

48

52 **E**

55

58

60 **F**

63

66

70 **G**

76

# Concerto #1 for Wind Ensemble

## Movement I Movement II

Flute 2

3

82 // **H** **Maestoso** ♩=60  
8

93

99 **J** 8

108 **K** ♩=120

112 **Concerto #1 for Wind Ensemble**  
**Movement III - finale**

116

120 **L**

123

127

134 **M**

139

144

149

**N**

simile

152

155

158 **O**

161

164

166 **P**

**4**

173

175

# Concerto #1 for Wind Ensemble

Oboe 1

## Movement I

steve dickerson

$\text{♩} = 120$

4

*p*

8

*Molto crescendo*

11

**A**

*p*

14

17

4

24

**B**

*mp*

27

30

2

*pp*

Copyright © 2018

Oboe 1

34 *p*

36 **C** **D** *p*

47

51 **E** *mp*

55

60 **F** *f*

63

66 **2**

70 **G** *p*

73

# Concerto #1 for Wind Ensemble

76 *Movement I* *Movement II* **3**  
*Molto cressendo* *ff*

82 // **H** *Maestoso* ♩=60 **I**

94

99 **J** **8** *p* *f*

108 **K** ♩=120 **4** *Movement III - finale*

116

120 **L** *f* *f*

123

126

129 **2** *p*

132

*p*

134 **M**

8

146

150 **N**

*mf*

154

158 **O**

*f*

161

164

166 **P**

2

*dim* *p*

171

Oboe 1

174

Oboe 2

# Concerto #1 for Wind Ensemble

## Movement I

steve dickerson

**♩=120**

**6**

*p*

9

*Molto crescendo*

12 **A**

*p*

16

20 **B**

*mp*

27

31

*pp* *p*

36 **C**

**7**

44 **D**

*p*

48

52 **E**

*mp*

56

60 **F**

*f*

64

68 **G**

*p*

76 **Concerto #1 for Wind Ensemble**

82 **H** **Maestoso**  $\text{♩} = 60$

*p*

93

99 **J** 8

*p* *f*

108 **K**  $\text{♩} = 120$  4

Concerto #1 for Wind Ensemble

Movement III - finale

116

120 **L**

*f* *f*

123

127

*p*

130 2

*p*

134 **M** 8

142

146

150 **N**

154

158 **O**

162

166 **P**

173

175

Bassoon 1

# Concerto #1 for Wind Ensemble

## Movement I

steve dickerson

$\text{♩} = 120$

10 **A**

15

24 **B**

*mp*

29

*pp*

36 **C**

*pp*

43 **D**

49 **E**

7

60 **F**

*f*

65

67

70 **G**

74

# Concerto #1 for Wind Ensemble

82

// **H** Maestoso  $\text{♩} = 60$   
8

93

99

# **J** 8 Concerto #1 **K** for Wind Ensemble

113

119

**L** 2

125

129

**M** 4

138

144

150 **N**

161

166 **P**

171

174

Bassoon 2

# Concerto #1 for Wind Ensemble

## Movement I

steve dickerson

$\text{♩} = 120$

10 **A**

15

24 **B**

*mp*

29

*pp*

36 **C**

*pp*

43 **D**

49 **E**

7

60 **F**

*f*

65

67

70 **G**

74

### Concerto #1 for Wind Ensemble

82

// **H** Maestoso  $\text{♩} = 60$   
8

**I**

93

99 **J**

### 8 Concerto #1 for Wind Ensemble

113

119

**L**

2

125

130

**M**

4

140

146

150

**N**

8

**O**

161

166

**P**

171

174

# Concerto #1 for Wind Ensemble

Clarinet in B $\flat$  1

Movement I

steve dickerson

$\text{♩} = 120$

6

*p*

9

*Molto crescendo*

12 **A** 8 4 **B**

*mp*

27

*mp*

31 **C** 4

*pp*

39

44 **D**

*p*

48

52 **E** 6

Copyright © 2018

free-scores.com

Clarinet in B $\flat$  1

59 **F**

*f*

62

65 **2**

70 **G**

*p*

76 **Concerto #1 for Wind Ensemble**

Movement I  
Movement II

*Molto crescendo* *ff*

**3**

82 // **H** legato **Maestoso** ♩=60

*p*

89 **I**

94

99 **J** legato

*p*

107 **K** ♩=120 **4**

*p* *f*

# Concerto #1 for Wind Ensemble

## Movement III - finale

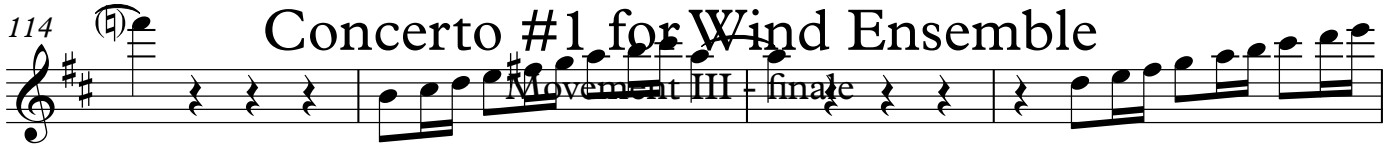
114 

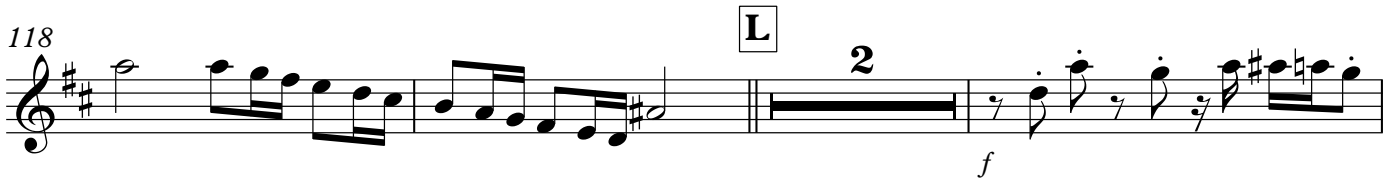
118 

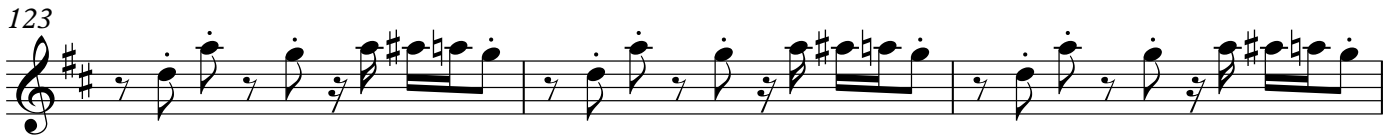
123 

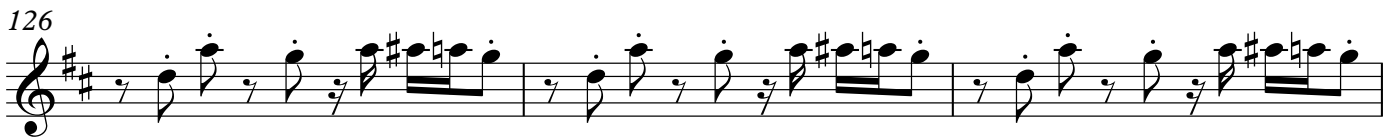
126 

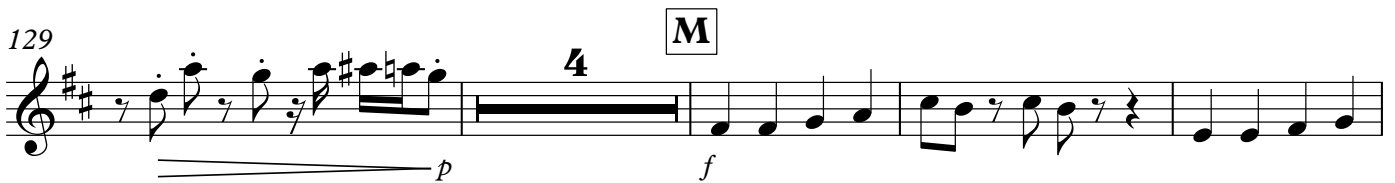
129 

137 

142 

146 

150 

153 

156

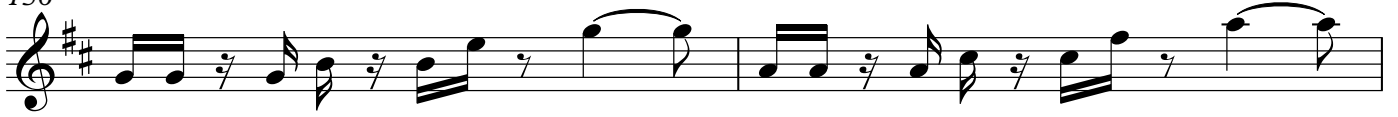

158

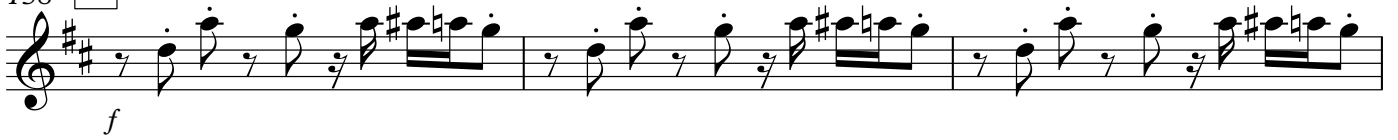
**O**

161

164

166

**P****6**

174

# Concerto #1 for Wind Ensemble

Clarinet in B $\flat$  2

Movement I

steve dickerson

$\text{♩} = 120$

6

*p*

9

*Molto crescendo*

12 **A** 8 4 **B**

*mp*

27

*mp*

31 **C** 4

*pp*

39

44 **D**

*p*

48

52 **E** 6

Copyright © 2018

free-scores.com

Clarinet in B $\flat$  2

59 **F**

*f*

62

65

70 **G**

*p*

### Concerto #1 for Wind Ensemble

76 **3**

*Molto crescendo* *ff*

82 // **H** *legato*  
**Maestoso**  $\text{♩} = 60$

*p*

89 **I**

*p*

96 **J** **8**

*p* *f*

108 **K**  $\text{♩} = 120$  **4** **Concerto #1 for Wind Ensemble**

*Movement III finale*

116

120 **L**

2

*f*

125

129 **M**

4

*p* *f*

137

142

146

150 **N** simile

*mf*

153

156

158 **O**

*f*

Clarinet in B $\flat$  2

161

164

166 **P**

**6**

*p*

174

*molto cresc.* *ff*

**2**

# Concerto #1 for Wind Ensemble

Clarinet in B $\flat$  3

Movement I

steve dickerson

$\text{♩} = 120$

6

*p*

9

*Molto crescendo*

12 **A** 8 4 **B**

*mp*

27

32 **C** 4

*pp*

39

44 **D**

*p*

48

52 **E** 6

Copyright © 2018

free-scores.com

Clarinet in B $\flat$  3

59 **F**

*f*

62

65

**2**

70 **G**

**4**

*p*

# Concerto #1 for Wind Ensemble

76

**3**

Movement I  
Movement II

*Molto crescendo* *ff*

82 // **H** legato  
Maestoso  $\text{♩} = 60$

*p*

89 **I**

*p*

96 **J**

**8**

*p* *f*

108 **K**  $\text{♩} = 120$   
4 Concerto #1 for Wind Ensemble

**4** *Movement III - finale*

116

120 **L**

2

*f*

126

4

134 **M**

*f*

139

144

149 **N**

simile

*mf*

153

156

158 **O**

*f*

161

Clarinet in B $\flat$  3

164

166 **P**

**6**

*p*

174

*molto cresc.* *ff*

**2**

# Concerto #1 for Wind Ensemble

Bass Clarinet in B $\flat$

Movement I

steve dickerson

$\text{♩} = 120$

**A**

10

15

**B**

*mp*

24

28

**C**

36

*pp*

**D**

43

**E**

49

7

**F**

60

*f*

65

Copyright © 2018

free-scores.com

67

*p*

70 **G**

*p*

74 **Concerto #1 for Wind Ensemble**

Movement I

Movement II

*p* *f* *ff*

3

82 // **H** **Maestoso**  $\text{♩} = 60$

*p*

90 **I**

*p*

96 **J** 8

*p* *f*

108 **K**  $\text{♩} = 120$  **Concerto #1 for Wind Ensemble**

Movement III - finale

*p*

115

*p*

120 **L** 2

*f*

126 4

*f*

Bass Clarinet in B $\flat$

134 **M**

*mp*

141 **2**

**2**

149 **N** **7** **O**

**N** **7** **O**

*f*

161

166 **P**

*dim*

171

174

*p* *f molto cresc.* *ff*

**2**

# Concerto #1 for Wind Ensemble

Soprano Saxophone

Movement I

steve dickerson

$\text{♩} = 120$

*p*

6

9

*Molto crescendo*

12 **A** 8 2 *p*

24 **B** *p*

28 simile

31 2 *p* *p*

36 **C** 7 **D** 7

Copyright © 2018

free-scores.com

Soprano Saxophone

**E**

51

55

60

**F**

63

66

70

**G**

73

76

*Molto crescendo*

*ff*

79

# Concerto #1 for Wind Ensemble

Movement I  
Movement II

*pp*

82

//

**H** Maestoso ♩=60

8

91 **I** legato *mf*

97 **J** legato *p*

103 *p* *f*

108 **K**  $\text{♩} = 120$  **3** Concerto #1 for Wind Ensemble  
Movement III finale

115 *>*

120 **L** *f*

123

127 *p* *p* **2**

133 **M** *p* **7**

144

## Soprano Saxophone

**N**

149

153

158

**O**

161

164

166

**P**

2

171

174

176

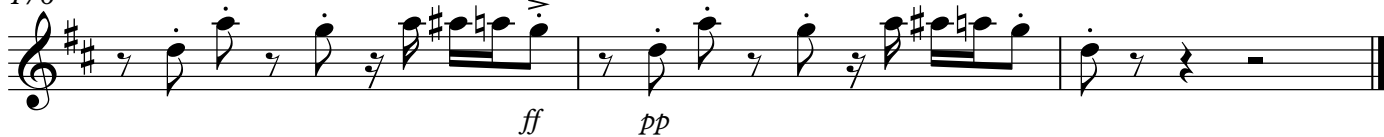

# Concerto #1 for Wind Ensemble

Alto Saxophone 1

## Movement I

steve dickerson

$\text{♩} = 120$

**6**

*p* *Molto crescendo*

**11** **A** **7** **4**

*p* *f*

**24** **B**

*mp*

**28** **4**

*mp*

**36** **C** **7** **D** **7**

*p*

**52** **E**

*mp*

**56**

**60** **F**

*f*

**64** **2**

Copyright © 2018

free-scores.com

Alto Saxophone 1

70 **G** 4 *p*

77 **Concerto #1 for Wind Ensemble** **2**  
*Molto crescendo* *p*

82 // **H** **Maestoso** ♩=60 **I** *legato* *mf*

94

99 **J** 8 *p* *f*

108 **K** ♩=120 **3** **Concerto #1 for Wind Ensemble**  
*Movement III - finale*

115

120 **L** 2 *f*

125

129 **M** 4 7 *p*

Alto Saxophone 1

144

150

**N**

154

158

**O**

164

**P**

**4**

171

174

# Concerto #1 for Wind Ensemble

Alto Saxophone 2

Movement I

steve dickerson

$\text{♩} = 120$

6

*p* *Molto crescendo*

11 **A** 7 4

*p* *f*

24 **B** *mp*

28 *mp* 4

36 **C** 7 **D** 7 *p*

52 **E** *mp*

56

60 **F** *f*

64 2

Copyright © 2018

free-scores.com

Alto Saxophone 2

70 **G** **4**

*p* *p*

77 **Concerto #1 for Wind Ensemble** **2**

*Molto crescendo* *p*

Movement I  
Movement II

82 // **H** **Maestoso** ♩=60 **I** *legato*

**8** *mf*

94

99 **J** **8**

*p* *f*

108 **K** ♩=120 **3** **Concerto #1 for Wind Ensemble**

*fnale*

115

120 **L** **2**

*f*

125

*p*

130 **M** **4** **7**

*p*

145

150

**N**

154

158

**O**

164

**P**

4

172

175

# Concerto #1 for Wind Ensemble

Tenor Saxophone 1

Movement I

steve dickerson

**1**  $\text{♩} = 120$

**6**

*p*

**12** **A**

*f*

**7** **4**

**24** **B**

*mp*

**28**

**4**

**36** **C** **D**

**7** **7**

*p*

**52** **E**

**6**

**60** **F**

*f*

**65**

**2**

**70** **G**

**4**

Copyright © 2018

free-scores.com

74 *p* *p*

77 **Concerto #1 for Wind Ensemble** **2**  
*Molto crescendo* *p*

82 // **H** **Maestoso**  $\text{♩} = 60$  **I** **8** **8**

99 **J** **8** *p* *f*

108 **K**  $\text{♩} = 120$  **4** **Concerto #1 for Wind Ensemble**  
 Movement III finale

116

120 **L** **2** *f*

126 **4**

134 **M** **9** **2**

149 **N** **7**

Tenor Saxophone 1

158 **O**

*f*

164 **P**

**6**

*p*

174

*p* *molto cresc.* *p* *ff*

# Concerto #1 for Wind Ensemble

Tenor Saxophone 2

Movement I

steve dickerson

**♩=120**

6

12 **A**

7 4

24 **B**

mp

28

4

36 **C** **D**

7 7

p

52 **E**

6

60 **F**

f

65

2

70 **G**

4

Copyright © 2018

free-scores.com

74 *p* *p*

77 **Concerto #1 for Wind Ensemble** **2**  
*Molto crescendo* *p*  
 Movement I  
 Movement II

82 // **H** **Maestoso**  $\text{♩} = 60$  **I** **8** **8**

99 **J** **8** *p* *f*

108 **K**  $\text{♩} = 120$  **4** **Concerto #1 for Wind Ensemble**  
 Movement III finale

116

120 **L** **2** *f*

126 **4**

134 **M** **9**

147 **2** **N** **7**

Tenor Saxophone 2

158 **O**

*f*

164 **P**

*p*

174

*p* *molto cresc.* *p* *ff*

# Concerto #1 for Wind Ensemble

Baritone Saxophone

Movement I

steve dickerson

$\text{♩} = 120$

**6**

*p*

12 **A**

17

**4**

24 **B**

28

**4**

36 **C** **7** **D**

49 **E** **6**

60 **F**

65

Copyright © 2018

free-scores.com

Baritone Saxophone

67 

70 **G** 

74 

77 **Concerto #1 for Wind Ensemble** 2  
 Movement I / Movement II 

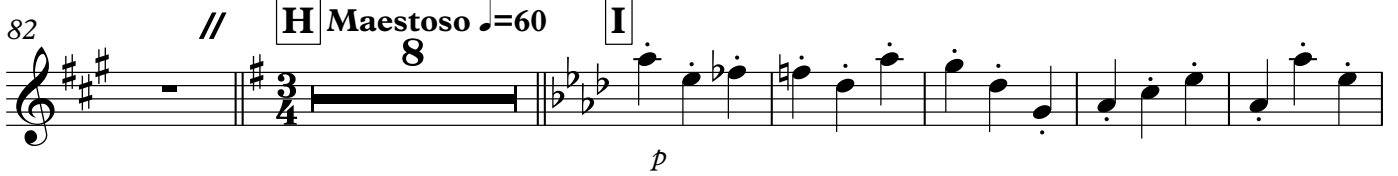
82 // **H** **Maestoso** ♩=60 **I** 

96 **J** 

107 

108 **K** ♩=120 **4** **Concerto #1 for Wind Ensemble**  
 Movement III - finale 

116 

120 **L** 2 

Baritone Saxophone

126

4

134 **M**

*mp*

141

2

148 **N**

7

*f*

158 **O**

*f*

164 **P**

*dim*

169

*p*

173

*p*

175

*molto cresc.*

*p*

*ff*

2

# Concerto #1 for Wind Ensemble

Trumpet in B $\flat$  1

Movement I

steve dickerson

$\text{♩} = 120$

**11** **A**

*mp*

14 simile

17 **4**

24 **B**

*mf*

28

31 **4** **C** **6**

*p*

44 **D**

50 **E**

55

Copyright © 2018

free-scores.com

Trumpet in Bb 1

59 **F** *f*

62 simile

65 **2**

70 **G** **6** *Molto crescendo*

78 **Concerto #1 for Wind Ensemble** // **Maestoso**  
*ff* **Movement II**

83 **H** **8** **I** **8**

99 **J** legato *mf*

105 **K** ♩=120 *f*

110 *>*

113 *>* **3**

Trumpet in B♭ 1

120 **L** 2 *f*

125 *p*

130 **M** 4 7 *p*

144 *mf*

150 **N** *mf*

154

158 **O** *f*

162

166 **P** 8

175 *molto cresc.* *ff* 2

# Concerto #1 for Wind Ensemble

Trumpet in B $\flat$  2

Movement I

steve dickerson

$\text{♩} = 120$

**11** **A**

*mp*

14

17 **4**

24 **B**

*mf*

28

31 **4** **C** **6**

*p* *p*

44 **D**

51 **E**

55

Copyright © 2018

free-scores.com

Trumpet in Bb 2

59 **F** *f*

62 simile

65 **2**

70 **G** **6** *p* *Molto crescendo*

78 **Concerto #1 for Wind Ensemble** **2**  
*p* Movement I Movement II

82 // **H** **Maestoso** ♩=60 **I** **8** **8**

99 **J** **9** **K** ♩=120 *f*

111 *>*

117 **L** **3** **2** *f*

124

Trumpet in B $\flat$  2

127

*p*

4

134 **M**

*p*

7

145

*mf*

150 **N**

*mf*

N

154

N

158 **O**

*f*

O

162

166 **P**

*p*

8

P

175

*molto cresc.*

*p*

*ff*

2

# Concerto #1 for Wind Ensemble

Trumpet in B $\flat$  3

Movement I

steve dickerson

$\text{♩} = 120$

**11** **A**

*mp*

14

17 **4**

24 **B**

*mf*

28

31 **4** **C** **6**

*p* *p*

44 **D**

51 **E**

55

Copyright © 2018

free-scores.com

Trumpet in Bb 3

59 **F** *f* *>*

62 simile

65 **2**

70 **G** **6** *p* *Molto crescendo*

78 **Concerto #1 for Wind Ensemble** **2**  
*p* *Movement I* *Movement II*

82 // **H** *Maestoso*  $\text{♩} = 60$  **I** **8** **8**

99 **J** **9** **K**  $\text{♩} = 120$  **2** *f* *>*

112 *>* **3**

120 **L** **2** *f*

125

Trumpet in Bb 3

129 **M**

*p* *p*

144

*mf*

150 **N**

*mf*

154

158 **O**

*f*

162

166 **P**

*p*

175

*molto cresc.* *p* *ff*

Horn in F-1

# Concerto #1 for Wind Ensemble

## Movement I

steve dickerson

$\text{♩} = 120$

10

12 **A**

7 4

$f$

24 **B**

$mp$

29

4

36 **C** **D**

7 7

52 **E**

6

60 **F**

$f$

64

2

70 **G** **6 Concerto #1 for Wind Ensemble** **2**

Movement I  
Movement II

82 // **H** **Maestoso** ♩=60 **I**

93

99 **J**

108 **K** ♩=120

112 **Concerto #1 for Wind Ensemble**

Movement III - finale

116

120 **L** **2**

126 **4**

134 **M** **15** **N** **7**

*mf*

158 **O**

*f*

162

166 **P** **8** **2**

*p* *f* *molto cresc.* *p* *ff*

Horn in F-2

# Concerto #1 for Wind Ensemble

## Movement I

steve dickerson

$\text{♩} = 120$

10

*p*

12 **A**

7 4

*f*

24 **B**

*mp*

29

4

36 **C** **D**

7 7

52 **E**

6

60 **F**

*f*

64

2

70 **G** **6** Concerto #1 for Wind Ensemble **2**

Movement I  
Movement II

82 **H** **Maestoso** ♩=60 **I**

93

99 **J**

108 **K** ♩=120

113 Concerto #1 for Wind Ensemble

Movement III - finale

118 **L** **2**

124

129 **M** **4** **15**

150 **N**

7

158 **O**

*f*

162

166 **P**

8

2

*p* ————— *f molto cresc.* *p* ————— *ff*

Horn in F-3

# Concerto #1 for Wind Ensemble

## Movement I

steve dickerson

$\text{♩} = 120$

10

*p*

12 **A**

7 4

*f*

24 **B**

*mp*

29

4

*p*

36 **C** **D**

7 7

52 **E**

6

60 **F**

*f*

64

2

70 **G** **6** Concerto #1 for Wind Ensemble **2**

Movement I  
Movement II

82 // **H** **Maestoso**  $\text{♩} = 60$  **I**

93

99 **J**

*mp* > *pp* *mp* > *pp* *mp* > *pp* *mp* > *pp*  $\text{<f}$

108 **K**  $\text{♩} = 120$  **2** Concerto #1 for Wind Ensemble

Movement III - finale

114

119 **L** **3**

*f* *p*

126 **4**

*p*

134 **M** **15** **N** **7**

*mf*

158 **O**

*f*

162

*f*

166 **P**

8 2

*p* *f molto cresc.* *p* *ff*

Trombone 1

# Concerto #1 for Wind Ensemble

## Movement I

steve dickerson

$\text{♩} = 120$

**10** **A** **7** **4**

*p* *f*

**24** **B**

*mp*

**29** **4**

**36** **C** **7** **D**

*p*

**48**

**52** **E** **6**

59

**F**

64

69

**G**

74

### Concerto #1 for Wind Ensemble

79

**2**

//

**H**

Maestoso  $\text{♩} = 60$   
8

91

**I**

99

**J**

### 8 Concerto #1 for Wind Ensemble

114

120

**L**

**3**

127

**4**

Trombone 1

134 **M**

9

147

**N**

7

158 **O**

162

166 **P**

171

174

Trombone 2

# Concerto #1 for Wind Ensemble

## Movement I

steve dickerson

$\text{♩} = 120$

**10** **A** **7** **4**

*p* *f*

24 **B**

*mp*

29 **4**

36 **C** **7** **D**

*p*

48

52 **E** **6**

59

**F**

64

69

**G**

74

### Concerto #1 for Wind Ensemble

79

**2**

//

**H** **Maestoso**  $\text{♩} = 60$   
**8**

91

**I**

99

**J**

### 8 Concerto #1 for Wind Ensemble

114

120

**L**

**3**

127

**4**

Trombone 3

# Concerto #1 for Wind Ensemble

## Movement I

steve dickerson

$\text{♩} = 120$

**10** **A** **7** **4**

*p* *f*

**24** **B**

*mp*

**29** **4**

**36** **C** **7** **D**

*p*

**48**

**52** **E** **6**

59

**F**

64

69

**G**

74

### Concerto #1 for Wind Ensemble

79

**2**

//

**H**

Maestoso  $\text{♩} = 60$

**8**

91

**I**

99

**J**

### 8 Concerto #1 for Wind Ensemble

114

120

**L**

**3**

127

**4**

Trombone 3

134 **M**

9

147

**N**

7

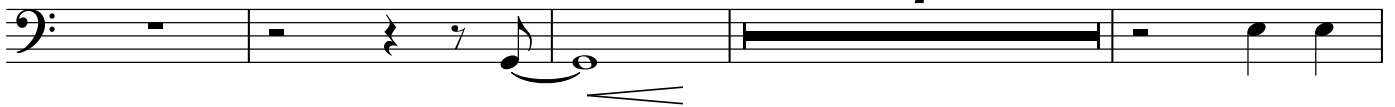

158 **O**

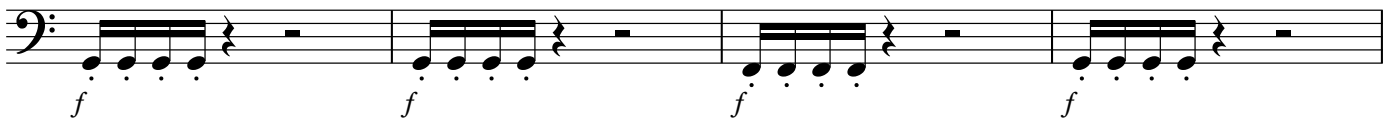

162

166 **P**

171

174

Bass Trombone **Concerto #1 for Wind Ensemble**  
Movement I

steve dickerson

**♩=120**

**10** **A** **7** **4**

**24** **B** *mp*

**29** **4** *mp*

**36** **C** **7** **D** *p*

**48** *p*

**52** **E** **6** *p*

Bass Trombone

59

**F**

63

66

70

**G**

75

### Concerto #1 for Wind Ensemble

2

82

//

**H** Maestoso ♩=60

**I**

95

**J**

108

**K**

♩=120

### Concerto #1 for Wind Ensemble

115

120

**L**

3

127

134 **M**

147

158 **O**

162

166 **P**

171

174

Euphonium

# Concerto #1 for Wind Ensemble

## Movement I

steve dickerson

$\text{♩} = 120$

10

*p*

12 **A**

7 4

*f*

24 **B**

*mp*

29

36 **C** **D**

7 8

52 **E**

6

Euphonium

59

**F**

59 *f p f p f p*

63

63 *f p f p f p*

66

66 *f p f p p*

70 **G**

70 *p*

75

### Concerto #1 for Wind Ensemble

75 *p f p* **2**

82

// **H** **Maestoso** ♩=60

**I**

82 **8**

95

**J**

**8**

95 *p f* **8**

108 **K** ♩=120

**3**

### Concerto #1 for Wind Ensemble

108 *f* **3**

117

**L**

**3**

117 *f* **3**

125

125 *f*

Euphonium

129

4 **M** 15

150 **N**

7 **O**

160

164 **P**

168

173

# Concerto #1 for Wind Ensemble

Tuba

## Movement I

steve dickerson

$\text{♩} = 120$

**10** **A** **7** **4**

24 **B**

*p* *p* *p*

29 **4**

36 **C**

43 **D** *pp* *pp* *pp*

49 **E** **6**

Tuba

59

**F**

63

66

70

**G**

74

# Concerto #1 for Wind Ensemble

3

82

//

**H** Maestoso ♩=60

89

**I**

95

Measures 95-98: Continuation of the Maestoso section, ending with a double bar line.

99

**J**

# 8 Concerto #1 for Wind Ensemble

**K** ♩=100

113

Measures 113-116: Continuation of the finale section, ending with a double bar line.

Tuba

120 **L**

*f*

128 **M**

*mp*

138

*mp*

144

*mp*

150 **N** **O**

*f* *p* *f* *p*

160

*f* *p* *f* *p* *f* *p* *f* *p*

164 **P**

*f* *p* *f* *dim*

168

*dim*

173

*p* *f* *molto cresc.* *p* *ff* *pp*

Double Bass

# Concerto #1 for Wind Ensemble

## Movement I

steve dickerson

$\text{♩} = 120$

**10** **A** **7** **4**

24 **B**

*p* *p* *p*

29 **4**

36 **C**

*pp* *pp* *pp*

43 **D**

*p*

49 **E** **6**

Double Bass

59

**F**

63

66

70

**G**

74

### Concerto #1 for Wind Ensemble

**3**

**Maestoso** ♩ = 60

82

**H**

89

**I**

95

99

**J**

### 8 Concerto #1 for Wind Ensemble

**K**

113

Double Bass

120 **L**

2

128 **M**

5

*mp*

138

2

144

150 **N**

7

**O**

*f p f p*

160

*f p f p*

164 **P**

*f p f dim*

168

173

*p f p ff pp*

*molto cresc.*

Snare Drum

# Concerto #1 for Wind Ensemble

## Movement I

steve dickerson

$\text{♩} = 120$

*p*

3

5

7 simile

9

11 **A**

*p* ————— *f* *p*

13

15

17

Snare Drum

42 D

*p*

46

50 E

*mp*

54

58 F

*f*

61

*f* *p* *f* *p*

63

*f* *p* *f* *p*

65

*f* *p* *f* *p*

67

*f* *p* *p*

69 G

Snare Drum

71

73

75

*p* \_\_\_\_\_

77

## Concerto #1 for Wind Ensemble

Movement I  
Movement II

82

**H** Maestoso ♩=60  
8

**I** 8

99 **J**

*p*

103

107 **K** ♩=120

*p* *f* *f*

110

113

# Concerto #1 for Wind Ensemble

## Movement III - finale

### Snare Drum

5

116

120

**L**

*f*

122

124

126

128

=====  
*p*

130

*p*

132

134

**M**

*mp*

138

V.S.

142

142

146

146

150 **N**

*mf*

150

154

154

**O**

158

*f* *p* *f* *p*

158

160

*f* *p* *f* *p*

160

162

*f* *p* *f* *p*

162

164

*f* *p* *f*

164

**P**

166

*dim*

166

168

168

Snare Drum

170

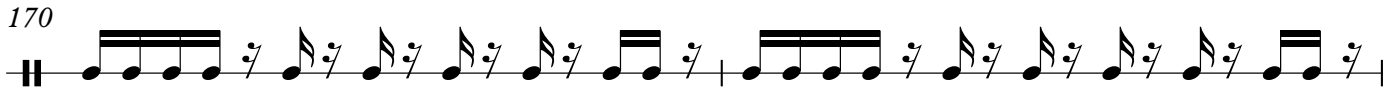

172

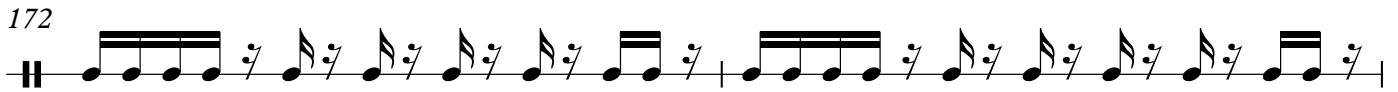

174

*p* ————— *f molto cresc.* <

176

*p* —————

Tenor Drum

# Concerto #1 for Wind Ensemble

## Movement I

steve dickerson

♩=120  
8

11

**A** simile

*p* ————— *f* *f*

16

*f* *f* *p*

21

23

**B**

*f* *f*

28

*f* *f*

36 **C** **D**

7 8

Tenor Drum

52 **E**

*pmp* *p*

54

*p* *p*

56

*p* *p*

58

*p* *p*

60 **F**

*f* *f* *f*

66

*f* *p* *p*

70 **G**

*p* *p*

72

*p* *p*

74

*p* *p*

76

*p* *f*

78 **Concerto #1 for Wind Ensemble** 2  
*p* Movement I  
Movement II

82 // H **Maestoso** ♩=60 I  
8 8

99 J 9 K ♩=120 4  
f

110

113 **Concerto #1 for Wind Ensemble**  
 Movement III - finale

116

L 120 *f*

122

Tenor Drum

128

*p*

132

134 **M** **16** **N**

*mf*

152

154

156

**O**  
158

*f* *p* *f* *p*

160

*f* *p* *f* *p*

162

*f* *p* *f* *p*

164

*f* *p* *f* *p*

Tenor Drum

**P**

166

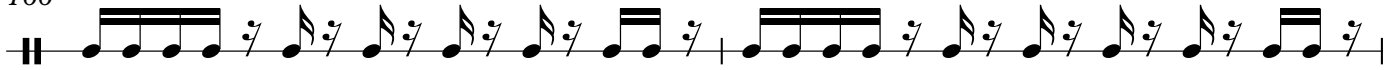

*dim*

168

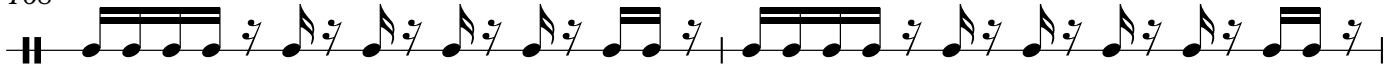

170

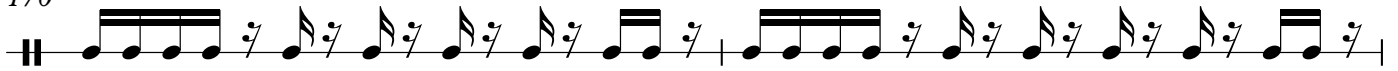

172

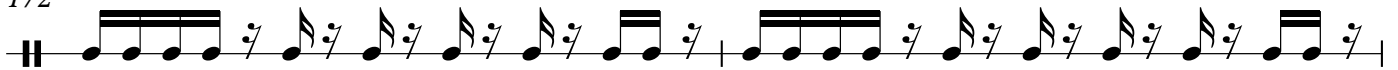

174

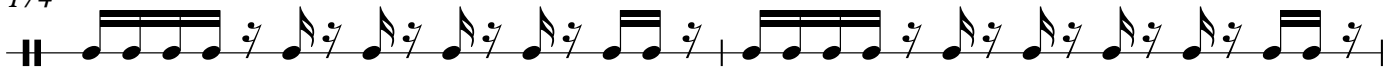

*p* ————— *f molto cresc.*

176

**2**

*p* —————

Bass Drum

# Concerto #1 for Wind Ensemble

## Movement I

steve dickerson

$\text{♩} = 120$

1 *p*

6

11 **A**

*p* *f* *p*

22 **B**

*p*

33

36 **C**

**D** 7 8

52 **E**

7

Bass Drum

60 **F** *f* **7** *p*

70 **G**

75 **Concerto #1 for Wind Ensemble**  
 Movement I *p* Movement II *f* *p*

79 **2** // **H** **Maestoso**  $\text{♩} = 60$  **8**

91 **I** **8** **J** **9** **K**  $\text{♩} = 120$  *f* *p*

110 **Concerto #1 for Wind Ensemble**  
 Movement III - finale *p* *p* *p*

115 *p* *p*

120 **L** *f* **8** *p*

131

134 **M** **16** **N** **8** **O**

Bass Drum

160

166

*dim*

171

174

*p* *mf* *lto cresc.* *p*

Timpani

# Concerto #1 for Wind Ensemble

## Movement I

steve dickerson

$\text{♩} = 120$

6

*p*

11

16

*p* *f p*

20

24

*p*

29

*p*

V.S.

34 **C**

*pp*

39

44 **D**

*p*

48

52 **E**

*mp*

56

60 **F**

*f p*

65

*p*

70 **G**

75 **Concerto #1 for Wind Ensemble**

Movement I  
Movement II

*f* *f*

82 // **H** **Maestoso** ♩=60

8

91 **I** **J**

8 9

108 **K** ♩=120 **L**

12

*f* *f*

123

128

*p* *p*

133 **M**

*mp*

138

*p*

143

V.S.

148

**N**

*mf*

153

158

**O**

*f p*

162

166

**P**

*dim*

171

*p*

175

*molto cresc. f pp*

Cymbals

# Concerto #1 for Wind Ensemble

## Movement I

steve dickerson

$\text{♩} = 120$

*p*

6 *p*

12 **A** *mf p*

18 *p*

23 **B**

29 *p p*

33

36 **C**

7

44 **D**

*p*

49

52 **E**

*mp* **F** *f p*

64

*p* >

70 **G**

75

## Concerto #1 for Wind Ensemble

Movement I

Movement II

*p* **2**

82 // **H** **Maestoso** ♩=60 **I**

*p*

97 **J** **K** ♩=120

*f*

111

**4**

120 **L**

126

*p*

132 **M**

*p*

144

*mf*

150 **N**

*f p*

161

166 **P**

*dim*

172

175

*p*

Glockenspiel

# Concerto #1 for Wind Ensemble

## Movement I

steve dickerson

$\text{♩} = 120$

11 **A** 8 4

24 **B** 8 4 **C** *pp*

39

44 **D**

51 **E** *mp*

56

60 **F** *f* *f* *f* *f*

64 *f* *f* *f* *f* 2

70 **G** 9

Copyright © 2018

free-scores.com

# Concerto #1 for Wind Ensemble

79

Movement I  
Movement II

*pp*

82

// **H** **Maestoso** ♩=60 **8**

91

**I**

*p*

98

**J** **9** **K** ♩=120 **4**

*f*

110

113

**4**

120

**L**

*mp*

124

129

**2**

*p*

134

**M**

*f*

141 **2**

149 **N**

154

158 **O**

162

166 **P**

**11**
