

# Mark Steven Dickerson

Arranger, Composer, Director

United States (USA), Ashburnham

## About the artist

A lifelong musician playing classical piano when young, then jazz and rock saxophones during teens through retirement. A degree in music and performance time in Army and Air Force bands. Directed big band jazz groups and combos, performed in many concert and wind ensembles during his years. Love melodic music, but also love my ears to be stretched some. Choral music is an enjoyable outlet for my composition desires, as well as wind groups. If you like and perform my music, please let me know where and who performed it. Perhaps you could include a Youtube link so I could hear your performance.

**Qualification:** BS in music

**Artist page :** <http://www.free-scores.com/Download-PDF-Sheet-Music-msdickerson.htm>

## About the piece

**Title:** Opus #1 rivers of the Mind [Opus #1]

**Composer:** Dickerson, Mark Steven

**Arranger:** Dickerson, Mark Steven

**Copyright:** Copyright © Mark Steven Dickerson

**Publisher:** Dickerson, Mark Steven

**Instrumentation:** Wind ensemble

**Style:** Contemporary

**Comment:** A piece using melodic winding through the flow of your mind during dreams. Often melodies appear and stay with you, then complete changes happen with your dreams flying out of wack and uncontrolled. Low instruments abound using pedal tones on tubas and contra Bass Clarinet. Melodies are stated with many of the sections often winding in and out of counterpoint. Challenging piece for a decent wind ensemble or wind symphony.

## Mark Steven Dickerson on [free-scores.com](https://www.free-scores.com)

This work is not Public Domain. You must contact the artist for any use outside the private area.

**Prohibited distribution on other website.**

- listen to the audio
- share your interpretation
- comment
- contact the artist

Opus #1 - Rivers of the Mind

Steve Dickerson

Andante  $\text{♩} = 100$

7

Flute 1 *mp*

Flute 2 *mp*

Oboe 1

Oboe 2

Bassoon 1 *mp*

Bassoon 2 *mp*

Clarinet in B♭ 1 *mf*

Clarinet in B♭ 2 *f*

Clarinet in B♭ 3 *f*

Bass Clarinet in B♭ *p*

Contrabass Clarinet in B♭ *p*

Soprano Saxophone *mp*

Alto Saxophone 1 *mp*

Alto Saxophone 2 *mp*

Tenor Saxophone 1

Tenor Saxophone 2

Baritone Saxophone *mp*

Trumpet in B♭ 1

Trumpet in B♭ 2

Trumpet in B♭ 3

Horn in F 1

Horn in F 2

Horn in F 3

Horn in F 4

Trombone 1

Trombone 2

Trombone 3

Bass Trombone

Euphonium

Tuba *p*

Double Bass *p*

Timpani *p* initial tuning: F#, G, A

Glockenspiel *p*

Chimes *mf*

Snare Drum *mp*

Bass Drum *mp*

17 *rall.* *rit.* 25 Solo *a bit faster* ♩=120

Fl. 1 *p* *f*

Fl. 2 *p*

Ob. 1 *p*

Ob. 2 *p*

Bsn. 1 *p*

Bsn. 2 *p*

Cl. 1 *p*

Cl. 2 *p*

Cl. 3 *p*

B. Cl. *p* *mp*

Cb. Cl. *p* *mp*

Sop. Sax. 17 *rall.* *rit.* Solo 25 *a bit faster* ♩=120 *f*

A. Sax. 1 *p*

A. Sax. 2 *p*

T. Sax. 1

T. Sax. 2

Bari. Sax. *p*

17 *rall.* *rit.* Solo 25 *a bit faster* ♩=120

Tpt. 1 *f*

Tpt. 2

Tpt. 3

Hn. 1 *f*

Hn. 2 *f*

Hn. 3 *f*

Hn. 4 *f*

Tbn. 1 *mf*

Tbn. 2 *mp*

Tbn. 3 *mp*

B. Tbn. *mp*

Euph. *mp*

Tba. *p* *mp*

Db. *p* *mp*

Timp. *p*

Glock. *mp*

Chim. *mp*

S. D. *p* *mf*

B. D. *pp*

This page of a musical score contains the following instruments and parts:

- Flute 1 (Fl. 1): Starts at measure 30, marked *f*. Repeats at measure 34 and measure 42, marked *ff*.
- Flute 2 (Fl. 2): Repeats at measure 34 and measure 42, marked *ff*.
- Oboe 1 (Ob. 1): Repeats at measure 34 and measure 42, marked *ff*.
- Oboe 2 (Ob. 2): Repeats at measure 34 and measure 42, marked *ff*.
- Bassoon 1 (Bsn. 1): Repeats at measure 34 and measure 42, marked *f*.
- Bassoon 2 (Bsn. 2): Repeats at measure 34 and measure 42, marked *f*.
- Clarinet 1 (Cl. 1): Repeats at measure 34 and measure 42, marked *ff*.
- Clarinet 2 (Cl. 2): Repeats at measure 34 and measure 42, marked *ff*.
- Clarinet 3 (Cl. 3): Repeats at measure 34 and measure 42, marked *ff*.
- Bass Clarinet (B. Cl.): Repeats at measure 34 and measure 42, marked *f*.
- Contrabass Clarinet (Cb. Cl.): Repeats at measure 34 and measure 42, marked *f*.
- Soprano Saxophone (Sop. Sax.): Repeats at measure 34 and measure 42, marked *ff*.
- Alto Saxophone 1 (A. Sax. 1): Repeats at measure 34 and measure 42, marked *f*.
- Alto Saxophone 2 (A. Sax. 2): Repeats at measure 34 and measure 42, marked *f*.
- Tenor Saxophone 1 (T. Sax. 1): Repeats at measure 34 and measure 42, marked *f*.
- Tenor Saxophone 2 (T. Sax. 2): Repeats at measure 34 and measure 42, marked *f*.
- Bari Saxophone (Bari. Sax.): Repeats at measure 34 and measure 42, marked *mf*.
- Trumpet 1 (Tpt. 1): Repeats at measure 34 and measure 42, marked *f*.
- Trumpet 2 (Tpt. 2): Repeats at measure 34 and measure 42, marked *f*.
- Trumpet 3 (Tpt. 3): Repeats at measure 34 and measure 42, marked *f*.
- Horn 1 (Hn. 1): Repeats at measure 34 and measure 42, marked *mf*.
- Horn 2 (Hn. 2): Repeats at measure 34 and measure 42, marked *mf*.
- Horn 3 (Hn. 3): Repeats at measure 34 and measure 42, marked *mf*.
- Horn 4 (Hn. 4): Repeats at measure 34 and measure 42, marked *mf*.
- Trombone 1 (Tbn. 1): Repeats at measure 34 and measure 42, marked *f*.
- Trombone 2 (Tbn. 2): Repeats at measure 34 and measure 42, marked *f*.
- Trombone 3 (Tbn. 3): Repeats at measure 34 and measure 42, marked *f*.
- Bass Trombone (B. Tbn.): Repeats at measure 34 and measure 42, marked *f*.
- Euphonium (Euph.): Repeats at measure 34 and measure 42, marked *f*.
- Tuba (Tba.): Repeats at measure 34 and measure 42, marked *f*.
- Double Bass (Db.): Repeats at measure 34 and measure 42, marked *f*.
- Timpani (Timp.): Repeats at measure 34 and measure 42, marked *f*.
- Glockenspiel (Glock.): Repeats at measure 34 and measure 42, marked *f*.
- Chimes (Chim.): Repeats at measure 34 and measure 42, marked *f*.
- Snare Drum (S. D.): Repeats at measure 34 and measure 42, marked *f*.
- Bass Drum (B. D.): Repeats at measure 34 and measure 42, marked *ff*.

This page of the musical score includes the following instruments and parts:

- Flutes:** Fl. 1, Fl. 2
- Oboes:** Ob. 1, Ob. 2
- Bassoons:** Bsn. 1, Bsn. 2
- Clarinets:** Cl. 1, Cl. 2, Cl. 3
- Bass Clarinet:** B. Cl.
- Contrabass Clarinet:** Cb. Cl.
- Saxophones:** Sop. Sax., A. Sax. 1, A. Sax. 2, T. Sax. 1, T. Sax. 2, Bari. Sax.
- Trumpets:** Tpt. 1, Tpt. 2, Tpt. 3
- Horns:** Hn. 1, Hn. 2, Hn. 3, Hn. 4
- Trombones:** Tbn. 1, Tbn. 2, Tbn. 3
- Baritone Trombone:** B. Tbn.
- Euphonium:** Euph.
- Tuba:** Tba.
- Drum Set:** Db., Timp.
- Percussion:** Glock., Chim.
- Strings:** S. D., B. D.

Key performance instructions include dynamic markings (*f*, *mf*), a *rit.* (ritardando) marking, and a rehearsal mark **51**. The tempo is **presto** at a metronome marking of **♩=180**. A note for the snare drum (S. D.) indicates to use the hand to muffle.

55

Fl. 1  
Fl. 2  
Ob. 1  
Ob. 2  
Bsn. 1  
Bsn. 2  
Cl. 1  
Cl. 2  
Cl. 3  
B. Cl.  
Cb. Cl.  
Sop. Sax.  
A. Sax. 1  
A. Sax. 2  
T. Sax. 1  
T. Sax. 2  
Bari. Sax.  
Tpt. 1  
Tpt. 2  
Tpt. 3  
Hn. 1  
Hn. 2  
Hn. 3  
Hn. 4  
Tbn. 1  
Tbn. 2  
Tbn. 3  
B. Tbn.  
Euph.  
Tba.  
Db.  
Timp.  
Glock.  
Chim.  
S. D.  
B. D.

- Flute 1 (Fl. 1): Active in measures 64-66, then rests.
- Flute 2 (Fl. 2): Rests until measure 67, then plays.
- Oboe 1 (Ob. 1): Active in measures 64-66, then rests.
- Oboe 2 (Ob. 2): Rests until measure 67, then plays.
- Bassoon 1 (Bsn. 1): Rests.
- Bassoon 2 (Bsn. 2): Rests.
- Clarinet 1 (Cl. 1): Active in measures 64-66, then rests.
- Clarinet 2 (Cl. 2): Rests until measure 67, then plays.
- Clarinet 3 (Cl. 3): Rests until measure 67, then plays.
- Bass Clarinet (B. Cl.): Rests until measure 67, then plays.
- Contrabass Clarinet (Cb. Cl.): Rests until measure 67, then plays.
- Soprano Saxophone (Sop. Sax.): Active in measures 64-66, then rests.
- Alto Saxophone 1 (A. Sax. 1): Rests.
- Alto Saxophone 2 (A. Sax. 2): Rests.
- Tenor Saxophone 1 (T. Sax. 1): Rests.
- Tenor Saxophone 2 (T. Sax. 2): Rests.
- Bari Saxophone (Bari. Sax.): Rests until measure 67, then plays.
- Trumpet 1 (Tpt. 1): Rests.
- Trumpet 2 (Tpt. 2): Rests.
- Trumpet 3 (Tpt. 3): Rests.
- Horn 1 (Hn. 1): Rests.
- Horn 2 (Hn. 2): Rests.
- Horn 3 (Hn. 3): Rests.
- Horn 4 (Hn. 4): Rests.
- Trombone 1 (Tbn. 1): Rests.
- Trombone 2 (Tbn. 2): Rests.
- Trombone 3 (Tbn. 3): Rests.
- Bass Trombone (B. Tbn.): Rests.
- Euphonium (Euph.): Rests.
- Tuba (Tba.): Rests until measure 67, then plays.
- Double Bass (Db.): Rests until measure 67, then plays.
- Timpani (Timp.): Active throughout with a rhythmic pattern.
- Glockenspiel (Glock.): Rests.
- Chimes (Chim.): Rests.
- Snare Drum (S. D.): Active throughout with a rhythmic pattern.
- Bass Drum (B. D.): Active throughout with a rhythmic pattern.

74 76

Fl. 1  
Fl. 2  
Ob. 1  
Ob. 2  
Bsn. 1  
Bsn. 2  
Cl. 1  
Cl. 2  
Cl. 3  
B. Cl.  
Cb. Cl.  
Sop. Sax.  
A. Sax. 1  
A. Sax. 2  
T. Sax. 1  
T. Sax. 2  
Bari. Sax.  
76

Tpt. 1  
Tpt. 2  
Tpt. 3  
Hn. 1  
Hn. 2  
Hn. 3  
Hn. 4  
Tbn. 1  
Tbn. 2  
Tbn. 3  
B. Tbn.  
Euph.  
Tba.  
Db.  
Timp.  
Glock.  
Chim.  
S. D.  
B. D.

86

97

molto rall.

a bit slower  $\text{♩} = 60$

Fl. 1

Fl. 2

Ob. 1

Ob. 2

Bsn. 1

Bsn. 2

Cl. 1

Cl. 2

Cl. 3

B. Cl.

Cb. Cl.

86

97

molto rall.

a bit slower  $\text{♩} = 60$

Sop. Sax.

A. Sax. 1

A. Sax. 2

T. Sax. 1

T. Sax. 2

Bari. Sax.

86

97

molto rall.

a bit slower  $\text{♩} = 60$

Tpt. 1

Tpt. 2

Tpt. 3

Hn. 1

Hn. 2

Hn. 3

Hn. 4

Tbn. 1

Tbn. 2

Tbn. 3

B. Tbn.

Euph.

Tba.

Db.

Timp.

Glock.

Chim.

S. D.

B. D.

99 Solo *p* accel. a bit quicker ♩=110 *mf* poco rall. . . . .

Fl. 1 *p* *mf* *f*

Fl. 2 *mf* *f*

Ob. 1 *f*

Ob. 2 *f*

Bsn. 1 *mf*

Bsn. 2 *mf*

Cl. 1 *mf* *f*

Cl. 2 *f*

Cl. 3 *f*

B. Cl. *mf* *f*

Cb. Cl. *p* *mf* *f*

Sop. Sax. Solo *mp* accel. a bit quicker ♩=110 poco rall. . . . .

A. Sax. 1 *f*

A. Sax. 2 *f*

T. Sax. 1 *f*

T. Sax. 2 *f*

Bari. Sax. *f*

accel. a bit quicker ♩=110 poco rall. . . . .

Tpt. 1 *f*

Tpt. 2 *f*

Tpt. 3 *f*

Hn. 1 *f*

Hn. 2 *f*

Hn. 3 *f*

Hn. 4 *f*

Tbn. 1 *f*

Tbn. 2 *f*

Tbn. 3 *f*

B. Tbn. *f*

Euph. *f*

Tba. *p* *mf* *f*

Db. *p* *mf* *f*

Timp. *p* *mf*

Glock. *mf* *f*

Chim. *f*

S. D. *f*

B. D.

Detailed description of the page content: This is a page of a musical score for an orchestra. The page is numbered '9' at the top right. It contains staves for various instruments: Flutes (Fl. 1, 2), Oboes (Ob. 1, 2), Bassoons (Bsn. 1, 2), Clarinets (Cl. 1, 2, 3), Bass Clarinet (B. Cl.), Contrabass Clarinet (Cb. Cl.), Saxophones (Sop. Sax., A. Sax. 1, 2, T. Sax. 1, 2, Bari. Sax.), Trumpets (Tpt. 1, 2, 3), Horns (Hn. 1, 2, 3, 4), Trombones (Tbn. 1, 2, 3, B. Tbn.), Euphonium (Euph.), Tuba (Tba.), Double Basses (Db.), Timpani (Timp.), Glockenspiel (Glock.), Chimes (Chim.), Snare Drum (S. D.), and Bass Drum (B. D.). The score includes dynamic markings such as *p* (piano), *mp* (mezzo-piano), *mf* (mezzo-forte), and *f* (forte). It also features tempo and performance instructions like 'Solo', 'accel.' (accelerando), 'a bit quicker ♩=110', and 'poco rall.' (poco ritardando). The music is written in standard staff notation with treble and bass clefs.

116 rit. mp rit. 128

Fl. 1 mp

Fl. 2 mp

Ob. 1 mp

Ob. 2 mp

Bsn. 1 mp

Bsn. 2 mp

Cl. 1 mp

Cl. 2 mp

Cl. 3 mp

B. Cl. mp

Cb. Cl. mp

Sop. Sax. mp

A. Sax. 1 mp

A. Sax. 2 mp

T. Sax. 1 mp

T. Sax. 2 mp

Bari. Sax. mp

128 presto ♩=180

Tpt. 1 mp

Tpt. 2 mp

Tpt. 3 mp

Hn. 1 f

Hn. 2 f

Hn. 3 f

Hn. 4 f

Tbn. 1 mp

Tbn. 2 mp

Tbn. 3 mp

B. Tbn. mp

Euph. mp

Tba. mp

Db. mp

Timp. mp

Glock. mp

Chim. mp

S. D. mp

B. D. p

tuning b.g.c. f

150

134

Fl. 1, Fl. 2, Ob. 1, Ob. 2, Bsn. 1, Bsn. 2, Cl. 1, Cl. 2, Cl. 3, B. Cl., Cb. Cl., Sop. Sax., A. Sax. 1, A. Sax. 2, T. Sax. 1, T. Sax. 2, Bari. Sax., Tpt. 1, Tpt. 2, Tpt. 3, Hn. 1, Hn. 2, Hn. 3, Hn. 4, Tbn. 1, Tbn. 2, Tbn. 3, B. Tbn., Euph., Tba., Db., Timp., Glock., Chim., S. D., B. D.

poco accel. . .

accel. . . .

Fl. 1 *mp*

Fl. 2

Ob. 1

Ob. 2

Bsn. 1

Bsn. 2

Cl. 1

Cl. 2

Cl. 3

B. Cl. *p*

Cb. Cl. *mp*

Sop. Sax. poco accel. . . accel. . . .

A. Sax. 1

A. Sax. 2

T. Sax. 1

T. Sax. 2

Bari. Sax.

poco accel. . .

accel. . . .

Tpt. 1

Tpt. 2

Tpt. 3

Hn. 1

Hn. 2

Hn. 3

Hn. 4

Tbn. 1

Tbn. 2

Tbn. 3

B. Tbn.

Euph.

Tba.

Db.

Timp.

Glock. *mp*

Chim. *mp*

S. D.

B. D.

190

197 Solo

accel. . . . .

allegro  $\text{♩} = 120$

Fl. 1

Fl. 2

Ob. 1

Ob. 2

Bsn. 1

Bsn. 2

Cl. 1

Cl. 2

Cl. 3

B. Cl.

Cb. Cl.

Sop. Sax.

A. Sax. 1

A. Sax. 2

T. Sax. 1

T. Sax. 2

Bari. Sax.

197

accel. . . . .

allegro  $\text{♩} = 120$

Tpt. 1

Tpt. 2

Tpt. 3

Hn. 1

Hn. 2

Hn. 3

Hn. 4

Tbn. 1

Tbn. 2

Tbn. 3

B. Tbn.

Euph.

Tba.

Db.

Timp.

Glock.

Chim.

S. D.

B. D.

205

216 **218** *molto rall.*

Fl. 1  
Fl. 2  
Ob. 1  
Ob. 2  
Bsn. 1  
Bsn. 2  
Cl. 1  
Cl. 2  
Cl. 3  
B. Cl.  
Cb. Cl.

Sop. Sax. **218** *molto rall.*  
A. Sax. 1  
A. Sax. 2  
T. Sax. 1  
T. Sax. 2  
Bari. Sax.

**218** *molto rall.*

Tpt. 1  
Tpt. 2  
Tpt. 3  
Hn. 1  
Hn. 2  
Hn. 3  
Hn. 4  
Tbn. 1  
Tbn. 2  
Tbn. 3  
B. Tbn.  
Euph.  
Tba.  
Db.  
Timp.  
Glock.  
Chim.  
S. D.  
B. D.

# Opus #1 - Rivers of the Mind

Flute 1

Steve Dickerson

Andante ♩=100

7 **7**

14 **17**

20 *rall.* *rit.*

25 Solo **25** a bit faster ♩=120

32 **34**

39 **42**

46 *rit.*

51 **51** presto ♩=180

6

57 *f*

60

63 *p*

66 *p*

71 *p*

76 *p* **molto rall.**

81 *p*

94 **a bit slower** ♩=60

97 **Solo** *p*

105 **accel.** **a bit quicker** ♩=110

112 *f* **poco rall.**

Flute 1

119 *rit.*  
*mp*

126 *rit.* **128** *presto* ♩=180  
*f*

147 **150**  
*p*

162 *Andante* ♩=60

172 **172**  
*mp*

179 *poco accel.* *mf* *accel.* *f*

186 **189**

192 *p*

197 **197** Solo *p* *accel.*

203 *allegro* ♩=120  
*mf*

Flute 1

210

217

218

221

*molto rall.* . . . . .

# Opus #1 - Rivers of the Mind

Flute 2

Steve Dickerson

Andante ♩=100

mp

7 **7**

mf

f

14 **17** 3 3 rall. . . . . rit.

p

a bit faster ♩=120

25 **25** **34** 9

f

40 **42**

ff

46 rit..

mf

51 **51** presto ♩=180 6

f

60

62 3

p

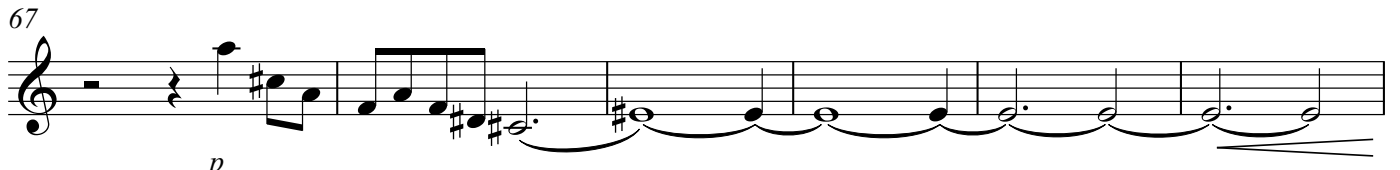
67 

73 *p* **76** 

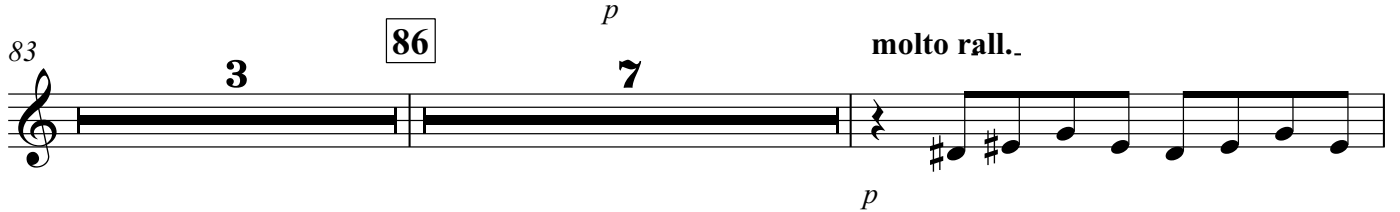
83 *p* **86**  *molto rall..*

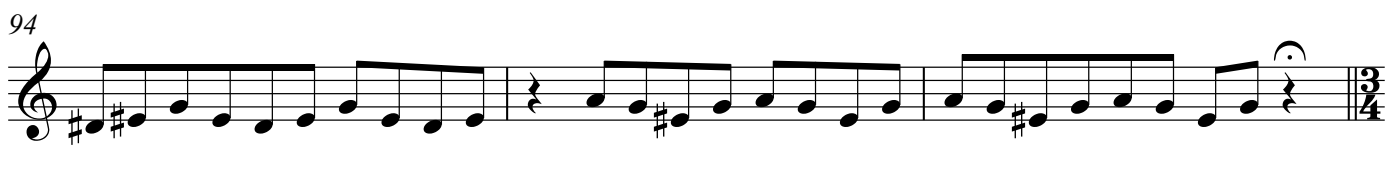
94 

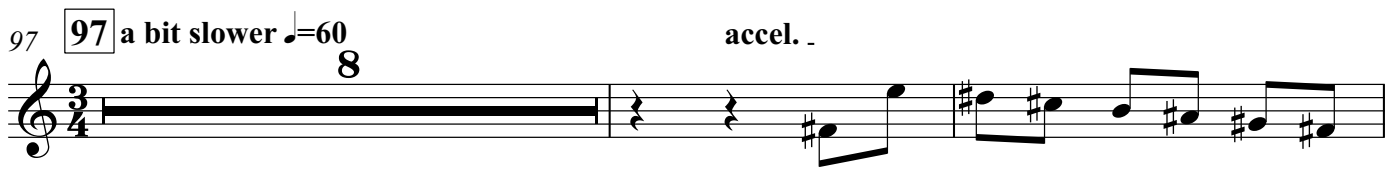
97 **97** *a bit slower* ♩=60  *accel. .*

107 *a bit quicker* ♩=110  *poco rall..*

114  *rit..* *mp*

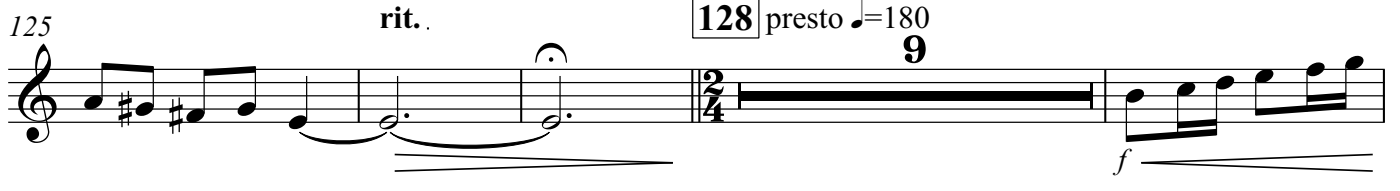
125 *rit..* **128** *presto* ♩=180  *f*

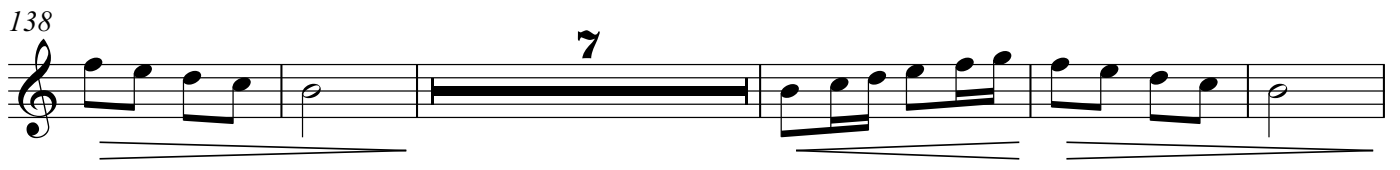
138 

150 **150**  *p*

163

Andante ♩=60

172 **172** poco accel. 7 2

184 accel. . . . .

189 **189** 6 p

197 **197** 4 accel. 2 allegro ♩=120 mf

208

215 **218**

220 molto rall. . . . .

# Opus #1 - Rivers of the Mind

Oboe 1

Steve Dickerson

Andante ♩=100

6 7 5

16 17 *rall.*

21 *rit.*

*p*

a bit faster ♩=120

25 25 9 34

37

42 42 *ff*

47 *rit.*

*mf*

51 51 *presto* ♩=180

6

Oboe 1

57 *f*

60

63 *p*

66

72 *p*

82 *p* **molto rall..**

97 **97** a bit slower ♩=60 **accel.. a bit quicker** ♩=110 **poco rall..** *f*

116

122 *mp* **rit..** **rit..**

128 **128** presto ♩=180 *f*

Oboe 1

149 **150**

5 4

*p*

163

2

Andante ♩=60

172 **172**

7 2 2

*poco accel.* *accel.* *f*

187 **189**

193

197 **197**

4 2 8

*accel.* *allegro* ♩=120 *f*

213

218 **218**

222 **molto rall.**

# Opus #1 - Rivers of the Mind

Oboe 2

Steve Dickerson

Andante  $\text{♩} = 100$

6 7 5

*f*

16 17 *rall.*

21 *rit.*

*p*

a bit faster  $\text{♩} = 120$

25 25 9 34 *f*

37

42 42 *ff*

47 *rit.*

*mf*

51 51 *presto*  $\text{♩} = 180$

6

Oboe 2

57 *f*

60 *mf*

63 *p*

4

71 *p* 76

3 4

81 *p* molto rall..

3 7 3

97 97 a bit slower ♩=60 accel.. a bit quicker ♩=110 poco rall..

8 2 6

*f*

116

122 rit.. rit..

*mp*

128 128 presto ♩=180

9 7

*f*

149 150

5 4

*p*

162

3

Andante ♩=60

172 **172**

7 2 2

poco accel. accel.

f

187 **189**

193

197 **197**

4 2 8

accel. allegro ♩=120

f

213

218 **218**

222 **molto rall.**

# Opus #1 - Rivers of the Mind

Bassoon 1

Steve Dickerson

Andante  $\text{♩} = 100$

6 7

*mp*

11

17 17 *rall.*

*p*

24 *rit.* 25 8 34 *a bit faster*  $\text{♩} = 120$

*f*

38 42

45 *rit.*

*f* *mf*

51 51 *presto*  $\text{♩} = 180$

6 *mp*

61 *mf* *p* 9

Bassoon 1

73

76 **76** *p*

86 **86**

96

**97** a bit slower ♩=60      accel. a bit quicker ♩=110

111

*poco rall.*

119

*rit.*

*rit.*

127

**128** presto ♩=180

137

**2**

**2**

149

**150**

157

**8**

Andante ♩=60

Bassoon 1

3

172 **172** *poco accel.* *7* *2* *accel.*

186 **189**

192 *p*

197 **197** *accel.* *4* *2* *3* *allegro* ♩=120 *mf*

210

218 **218** *molto rall.*

# Opus #1 - Rivers of the Mind

Bassoon 2

Steve Dickerson

Andante ♩=100

6

7

*mp*

11

17 **17**

*rall.*

a bit faster ♩=120

24 *rit.* **25** 8 **34**

*f*

39 **42**

47 *rit.* **51** presto ♩=180 6

*f* *mf* *mp*

58

*mf*

63 **9**

*p* *p*

76 **76** **7**

Bassoon 2

86 **86** *p* *f* **2** **2** **3** *molto rall..*

96 **97** *a bit slower* ♩=60 **8** *accel. a bit quicker* ♩=110 **2** *mf*

111 *poco rall..*

119 *rit..* *mp* *rit..*

127 **128** *presto* ♩=180 *p*

137 **2** *p* **2**

149 **150** *mf*

157 **8** *Andante* ♩=60

172 **172** **7** *poco accel..* **2** *accel..*

186 **189**

192

197 **197** **4** **2** **3** **accel.** **allegro** ♩=120

210

218 **218** **molto rall.**

# Opus #1 - Rivers of the Mind

Clarinet in B $\flat$  1

Steve Dickerson

Andante  $\text{♩} = 100$

7

6

*mf*

11

*f*

17

17

3 3

rall. . . . . rit.

*p*

a bit faster  $\text{♩} = 120$

25

25

9

34

*f*

37

42

42

*ff*

47

47

rit.

*mf*

51

51

presto  $\text{♩} = 180$

6

Clarinet in B $\flat$  1

57 *f*

61 *mf* *p* *p*

65 *p*

69 **3**

76 **76** **6** *p*

86 **86** **2** *f* *p*

93 **molto rall.**

97 **97** a bit slower  $\text{♩} = 60$  **2** *mf* **accel. bit quicker**  $\text{♩} = 110$

112 **poco rall.** *f*

118 **5** *mp* **rit.** **rit.**

Clarinet in B♭ 1

128 **128** presto ♩=180

9 7

*f*

149 **150**

5 4

*p*

163

Andante ♩=60

172 **172**

7 5 5

189 **189**

6

*p*

197 **197** accel. 2 3 allegro ♩=120

4

*mf*

210

*f*

217 **218**

221 **221** molto rall. . . . .

# Opus #1 - Rivers of the Mind

Clarinet in B $\flat$  2

Steve Dickerson

Andante  $\text{♩} = 100$

7 5

15 17 3 3 *rall.* *rit.*

*f*

*a bit faster*  $\text{♩} = 120$

25 25 34 9

37

42 42 *ff*

47 *rit.* *mf*

51 51 *presto*  $\text{♩} = 180$

60 60 *mf*

62 62 *p* 5

Clarinet in B $\flat$  2

69 **3**

76 **76** **6**

86 **86** **2** **f** **p**

93 **molto rall..** **3/4**

97 **97** **a bit slower**  $\text{♩} = 60$  **accel. a bit quicker**  $\text{♩} = 110$  **poco rall..** **8** **2** **6** **f**

116 **5** **rit..** **rit..** **mp**

127 **128** **presto**  $\text{♩} = 180$  **9** **7** **f**

148 **150** **5** **4** **p**

162 **Andante**  $\text{♩} = 60$

172 **172** **7** **5** **5**

189 **189**

6

*p*

197 **197**

4 accel. 2 8 allegro ♩=120

*f*

213

218 **218**

222 **molto rall.**

# Opus #1 - Rivers of the Mind

Clarinet in B $\flat$  3

Steve Dickerson

Andante  $\text{♩} = 100$

7 5

15 17 3 3 rall. . . . . rit.

a bit faster  $\text{♩} = 120$

25 25 34 9

37

42 42

47 47 rit. mf

51 51 presto  $\text{♩} = 180$

60 60 mf

62 62 p 5

Clarinet in B $\flat$  3

69 **3**

76 **76** **6** **6** *p*

86 **86** **2** **2** *f* *p*

93 **molto rall..** **molto rall..**

97 **97** **8** **2** **6** **a bit slower**  $\text{♩} = 60$  **accel. a bit quicker**  $\text{♩} = 110$  **poco rall..** **8** **2** **6** *f*

116 **rit..** **5** **rit..** **rit..** **5** **rit..** *mp*

127 **128** **9** **7** **presto**  $\text{♩} = 180$  **9** **7** **presto**  $\text{♩} = 180$  *f*

148 **150** **5** **4** **150** **5** **4** *p*

162 **2** **Andante**  $\text{♩} = 60$  **2** **Andante**  $\text{♩} = 60$

172 **172** **7** **5** **5** **172** **7** **5** **5**

189 **189**

6

*p*

197 **197**

4 accel. 2 8 allegro ♩=120

*f*

213

218 **218**

222 **molto rall.**

# Opus #1 - Rivers of the Mind

Bass Clarinet in B $\flat$

Steve Dickerson

Andante  $\text{♩}=100$

*p*

7 **7**

*mp*

15 **17** *rall.*

*mp*

22 *rit.* **25** *a bit faster*  $\text{♩}=120$

*p* *mp*

30 **34** *f*

*f*

38 **42**

45 *rit.* *f* *mf*

*f* *mf*

51 **51** *presto*  $\text{♩}=180$  **6**

*mp*

60 **5** *mf* *p*

*mf* *p*

Bass Clarinet in Bb

69

75

83

91

97

111

119

127

149

163

Andante ♩=60

Bass Clarinet in B $\flat$

3

172

172

poco accel. .

180

accel. . .

188

189

194

197

accel. .

203

allegro ♩=120

211

218

218

molto rall. .

# Opus #1 - Rivers of the Mind

Contrabass Clarinet in B $\flat$

Steve Dickerson

Andante  $\text{♩} = 100$

7 7 *p*

*mp*

15 17 *mp* rall.

22 25 *p* a bit faster  $\text{♩} = 120$  rit.

30 34 *mp* *f*

38 42 *f*

45 45 *f* rit.. *mf*

51 51 presto  $\text{♩} = 180$  6 *mp*

61 7 *mf* *p*

Contrabass Clarinet in B $\flat$

71

76

76

84

86

91

*molto rall.*

97

97 a bit slower  $\text{♩} = 60$

*accel.*

107

a bit quicker  $\text{♩} = 110$

*poco rall.*

115

121

*rit.*

*rit.*

128

128 presto  $\text{♩} = 180$

150

150

Andante ♩=60  
Contrabass Clarinet in B $\flat$

167 172

177 *poco accel.*

183 *accel.*

189 189

195 197 *4* *accel.*

203 *allegro* ♩=120

211

218 218 *molto rall.*

# Opus #1 - Rivers of the Mind

Soprano Saxophone

Steve Dickerson

Andante  $\text{♩} = 100$

6 7 6

*mp*

17 17 *rall.*

23 *rit.* Solo 25 *a bit faster*  $\text{♩} = 120$

*f*

28

34 34 *f*

40 42 *ff*

45

48 *rit.* *mf*

51 *presto*  $\text{♩} = 180$  3

Soprano Saxophone

54 *f*

58 *mf*

62 *p*

65 *p*

69 **3**

76 **76** **4**

84 **86** *p* **2** **2**

*molto rall.* a bit slower ♩=60

93 **3** **97** **2** Solo *mp*

103 **2** **6** *mp* *accel. a bit quicker* ♩=110 *poco rall.* *f*

116

Soprano Saxophone

122 *rit.* *mp*

128 **128** presto ♩=180 *f*

9 7

149 **150** *p*

5 4

163

Andante ♩=60

172 **172**

7 5 5

189 **189** *p*

195 **197** Solo *p* *mp*

200 *accel.* *allegro* ♩=120 7

Soprano Saxophone

211

218

217

222

**molto rall.** . . . . .

Alto Saxophone 1

# Opus #1 - Rivers of the Mind

Steve Dickerson

Andante ♩=100

6 7 6

*mp*

17 17 *rall.*

21 *rit.*

*p* a bit faster ♩=120

25 25 34 9 *f*

37

42 42 *f*

49 *rit.* 51 *presto* ♩=180 3 *mf* *f* *p*

57

61 *mf* *p* 12

Alto Saxophone 1

76 **76** **6**

*p*

86 **86** **2**

*f* *p*

93 **molto rall.**

97 **97** a bit slower ♩=60 **8** accel. a bit quicker ♩=110 **2** **6** poco rall. . . . .

*f*

116

*rit.*

122

*rit.*

*mp*

128 **128** presto ♩=180

*p* *f*

137 **2**

*p* *f*

147 **150** **2**

*p*

157

165

165

Andante ♩=60

172

172

7 5 5

172

189

189

189

194

197

4 accel. 2

194

203

8 allegro ♩=120

203

216

218

216

221

molto rall. . .

221

Alto Saxophone 2

# Opus #1 - Rivers of the Mind

Steve Dickerson

Andante ♩=100

6 7 6

17 17

24 25 34 9

37

42 42

49 51 presto ♩=180 3

57 57

61 61 12

76 76 6

*mp* *rall.* *p* *rit.* *a bit faster ♩=120* *f* *f* *f* *mf* *f* *p* *mf* *p*

Alto Saxophone 2

82

86 **86**

93 **molto rall.**

97 **97** a bit slower ♩=60 **2** **accel. a bit quicker** ♩=110 **6** **poco rall.**

116 **5** **rit.** **mp** **rit.**

127 **128** **presto** ♩=180 **p**

136 **2** **f** **p**

146 **150** **2** **f** **p**

156

164

Andante ♩=60

Alto Saxophone 2

3

172 **172**

7 5 5

189 **189**

*p*

196 **197** 4 accel. 2 8 allegro ♩=120

*p* *f*

213

218 **218**

*p*

222 **molto rall.**

Tenor Saxophone 1

# Opus #1 - Rivers of the Mind

Steve Dickerson

Andante ♩=100 7 6 10 3 4 **ralit.**

25 25 9 34 **a bit faster** ♩=120 *f*

37

42 42 *f*

49 **rit.** 51 **presto** ♩=180 3 *mf* *f* *p*

58 *mf* *p*

64 76 12 6 *p*

86 86 2

Tenor Saxophone 1

*molto rall..*

88

94

107

119

126

136

166

172

189

212

Tenor Saxophone 1

218 **218**

222 **molto rall.** . . .

Tenor Saxophone 2

# Opus #1 - Rivers of the Mind

Steve Dickerson

Andante ♩=100

6 7 10 17 3 4 **rallit.**

25 **25** 9 **34**

a bit faster ♩=120

37

42 **42**

49 **rit.** **51** presto ♩=180

3

mf f p

58

mf p

64 **12** **76** 6

p

86 **86** 2

Tenor Saxophone 2

*molto rall.*

88

94

97 a bit slower  $\text{♩} = 60$  *accel.*

8 2

107 a bit quicker  $\text{♩} = 110$  *poco rall.*

6

118

5

*rit.* *rit.*

128 128 presto  $\text{♩} = 180$

2

139

3

150 150

14

*Andante*  $\text{♩} = 60$

169

172

7 5 5

189 189 197

8 4 2 8

*accel.* *allegro*  $\text{♩} = 120$

212

Tenor Saxophone 2

218 **218**

222 **molto rall.** . . . .

Baritone Saxophone

# Opus #1 - Rivers of the Mind

Steve Dickerson

Andante ♩=100

6

7

*mp*

11

11

17

17

rall.

*p*

a bit faster ♩=120

rit.

25

9

34

*mf*

39

42

39

46

rit.

*f*

*mf*

51

51

presto ♩=180

3

*presto*

Baritone Saxophone

54 *f* *p*

59 *mf*

63 *p* *p*

76 **76** *p*

86 **86** *f* *p*

93 *molto rall.*

97 **97** a bit slower ♩=60 *f* *accel.* a bit quicker ♩=110 *poco rall.*

116 *rit.* *rit.* *mp*

127 **128** *presto* ♩=180 *p*

137 *p*

Baritone Saxophone

149 **150**

*mf*

157

Andante ♩=60

172 **172**

7 5 5

189 **189**

*p*

196 **197**

4 accel. 2 8 allegro ♩=120

*f*

212

218 **218**

222 **molto rall.**

# Opus #1 - Rivers of the Mind

Trumpet in B♭ 1

Steve Dickerson

Andante ♩=100  
6 7 10 17 3 rall. 4 rit.

25 Solo 25 a bit faster ♩=120  
f

32 34 f

39 42

45 rit. ff mf

51 51 presto ♩=180 3 f

57 16

76 76 86 10 7 molto rall. 3

97 97 a bit slower ♩=60 8 accel. 2 a bit quicker ♩=110 6

Trumpet in B♭ 1

113 *poco rall.*

120 *rit.* *rit.*

127 **128** *presto* ♩=180

135

142

150 **150**

160

169 **172**

189 **189** **197** *accel.* *allegro* ♩=120

212

Trumpet in B♭ 1

218 **218**

222

**molto rall.**

# Opus #1 - Rivers of the Mind

Trumpet in B♭ 2

Steve Dickerson

Andante ♩=100

6 7 10 17 3 4 **rallit.**

25 **25** 9 34

a bit faster ♩=120

*f*

40 42

47 rit.. 51 presto ♩=180

3

*ff* *mf* *f*

56

60 16 76 10 86 7 3 **molto rall..**

97 a bit slower ♩=60 accel.. a bit quicker ♩=110 poco rall..

8 2 6

*f*

116 5 2 **rit..**

Trumpet in B $\flat$  2

126

rit..

**128** presto  $\text{♩} = 180$

134

142

150 **150**

160

169

**172**

189

**189**

**197**

accel..

allegro  $\text{♩} = 120$

212

218

**218**

222

molto rall..

# Opus #1 - Rivers of the Mind

Trumpet in B♭ 3

Steve Dickerson

Andante ♩=100

6 7 10 17 3 4 **ralit.**

25 25 34

9

a bit faster ♩=120

*f*

40 42

47 51

rit.. presto ♩=180

3

*ff* *mf* *f*

56

60 76 86

16 10 7

**molto rall.** 3

97 97

a bit slower ♩=60 accel.. a bit quicker ♩=110

8 2 6

*f* poco rall. . . . .

116

5 2

rit..

Trumpet in B♭ 3

126 rit..

**128** presto ♩=180

126 *f*

134

142 **2**

150 **150** **14**

Andante ♩=60

169 **172** **7** **5** **5**

189 **189** **197** **8** **4** **2** **8** **allegro** ♩=120 *f*

212

218 **218**

222 **molto rall.**

# Opus #1 - Rivers of the Mind

Horn in F 1

Steve Dickerson

Andante ♩=100

6 7 10 17 3 4 *rallit.*

25 *a bit faster* ♩=120

2 2 *f*

34 *mf*

42 *rit.*

50 *presto* ♩=180 *f*

51 3

57 16

76 76 86 7 *molto rall.* 3

97 *a bit slower* ♩=60 8 2 6 *accel. a bit quicker* ♩=110 *poco rall.* *f*

116 5 *rit.* 2

Horn in F 1

126 rit..

128 presto ♩=180

135

145

Andante ♩=60

168

189

212

218

# Opus #1 - Rivers of the Mind

Horn in F 2

Steve Dickerson

Andante ♩=100

6 7 10 17 3 4 **rallit.**

25 **a bit faster** ♩=120

4 2 *f*

34 **34** *mf*

42 **42** *rit..*

**presto** ♩=180 *f*

50 **51** 3 *mf* *f*

57 16

76 **76** 10 **86** 7 **molto rall..** 3

97 **97** **a bit slower** ♩=60 8 2 **accel.. a bit quicker** ♩=110 6 *f* **poco rall..**

116 *rit..* 5 2

Horn in F 2

126 rit..

128 presto ♩=180

135

145

Andante ♩=60

169

189

212

218

# Opus #1 - Rivers of the Mind

Horn in F 3

Steve Dickerson

Andante ♩=100

6 7 10 17 3 4 **rallit.**

25 **a bit faster** ♩=120

4 2 *f*

34 *mf*

42 **rit..**

**presto** ♩=180 *f*

50 *mf* 51 3 *f*

57 16

76 76 86 **molto rall..** 3

97 **a bit slower** ♩=60 **accel.. a bit quicker** ♩=110 **poco rall..**

8 2 6 *f*

116 **rit..** 5 2

2

Horn in F 3

126 rit..

128 presto ♩=180

135

145

Andante ♩=60

169

189

212

218

# Opus #1 - Rivers of the Mind

Horn in F 4

Steve Dickerson

Andante ♩=100

6 7 10 17 3 4 *rallit.*

25 25 9 34

*mf*

41 42

49 *rit.* 51 *presto* ♩=180 3

*mf* *f*

57 16

76 76 10 86 7 *molto rall.* 3

97 97 *a bit slower* ♩=60 8 2 *accel. a bit quicker* ♩=110 6 *poco rall.*

116 5 2 *rit.* *rit.*

128 128 *presto* ♩=180

*f*

129

139

147

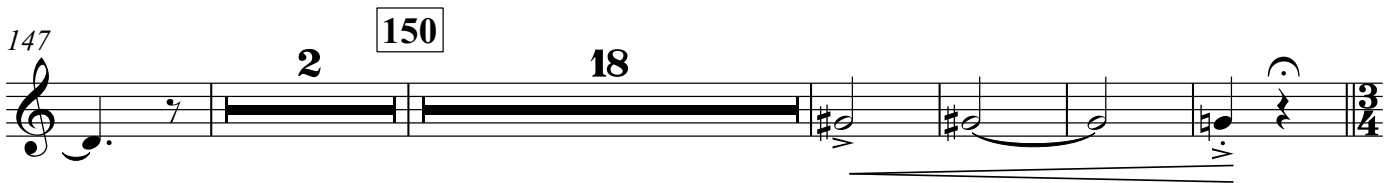

Andante ♩=60

172

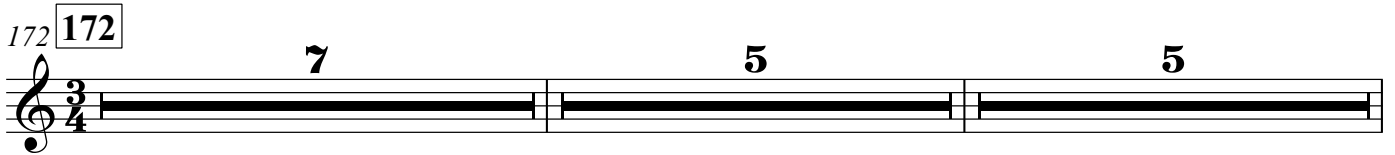

189

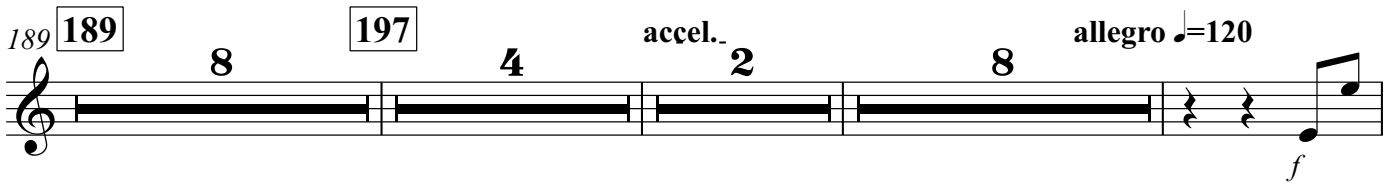

212

218

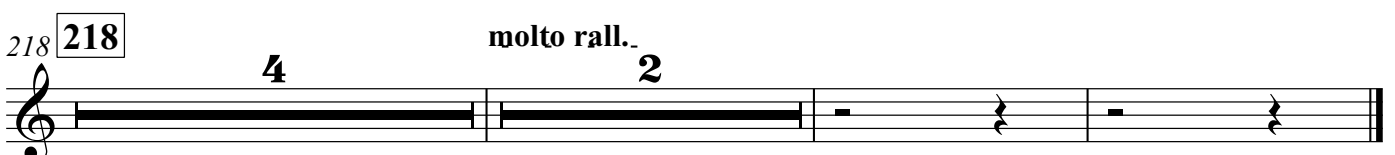

# Opus #1 - Rivers of the Mind

Trombone 1

Steve Dickerson

Andante ♩=100 7 10 17 3 4 rallit.

25 25 a bit faster ♩=120

*mf*

34 34

42 42 rit..

*f*

50 51 presto ♩=180 3

*mf* *f*

57 16

76 76 10 86 7 3 molto rall..

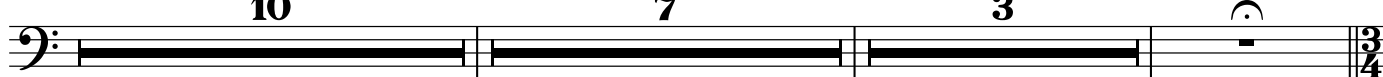

97 97 a bit slower ♩=60 8 2 6 accel. a bit quicker ♩=110

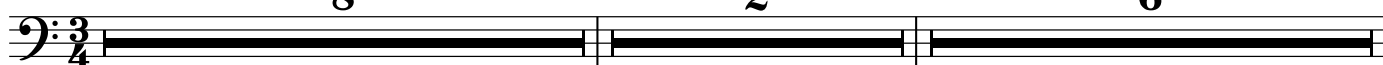

Trombone 1

113 **poco rall.**

121 **rit.** **rit.**

128 **128** **presto** ♩=180

139

150 **150** **16**

**Andante** ♩=60

172 **172** **7** **5** **5**

189 **189** **8** **197** **4** **accel.** **2** **8** **allegro** ♩=120

212

218 **218** **molto rall.**

# Opus #1 - Rivers of the Mind

Trombone 2

Steve Dickerson

Andante ♩=100 7 10 17 3 4 rallit.

25 25 a bit faster ♩=120

*mp*

34 34

42 42 rit..

*f*

50 51 presto ♩=180

*mf* *f*

57 16

76 76 10 86 7 3 molto rall..

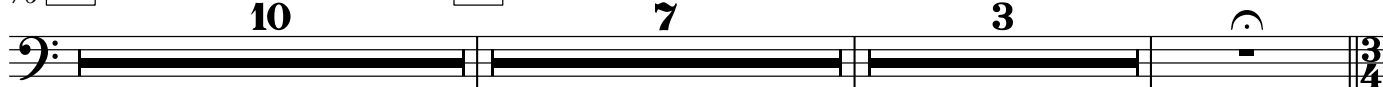

97 97 a bit slower ♩=60 8 2 6 a bit quicker ♩=110

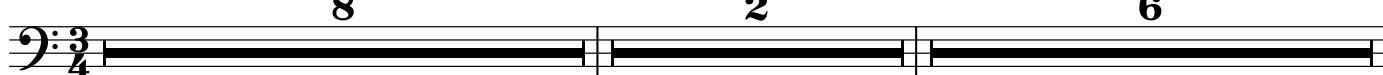

Trombone 2

113

*poco rall.*

121

*rit.*

*rit.*

128 **128** presto ♩=180

139

150 **150**

17

Andante ♩=60

172 **172**

7

5

5

189 **189**

**197**

*accel.*

*allegro* ♩=120

8

4

2

8

212

218 **218**

*molto rall.*

# Opus #1 - Rivers of the Mind

Trombone 3

Steve Dickerson

Andante ♩=100 7 6 10 17 3 4 **raMit.**

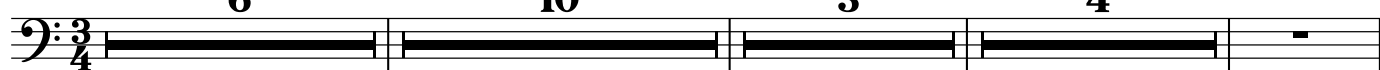

25 25 a bit faster ♩=120  
*mp*

34 34

42 42 **rit..**  
*f*

50 51 presto ♩=180  
*mf* *f*

57 16

76 76 10 86 7 **molto rall.** 3

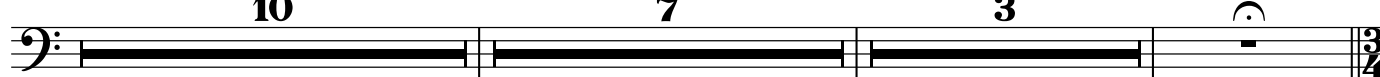

97 97 a bit slower ♩=60 8 **accel.** 2 a bit quicker ♩=110 6

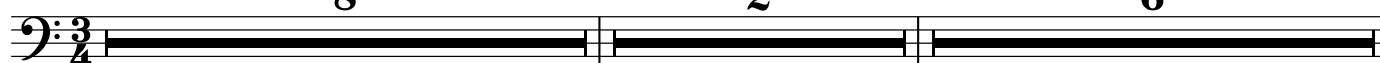

Trombone 3

113 **poco rall.**

121 **rit.**

128 **128** **presto** ♩=180

139

150 **150**

**Andante** ♩=60

172 **172**

189 **189**

212

218 **218** **molto rall.**

# Opus #1 - Rivers of the Mind

Bass Trombone

Steve Dickerson

Andante  $\text{♩} = 100$  7 10 17 3 4 rallit.

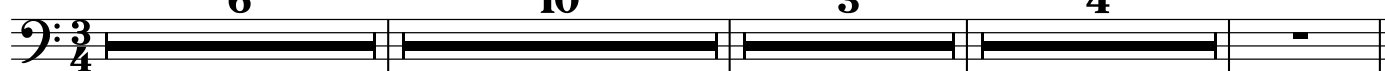

25 25 a bit faster  $\text{♩} = 120$

*mp*

34 34

42 42 rit..

*f*

50 51 presto  $\text{♩} = 180$

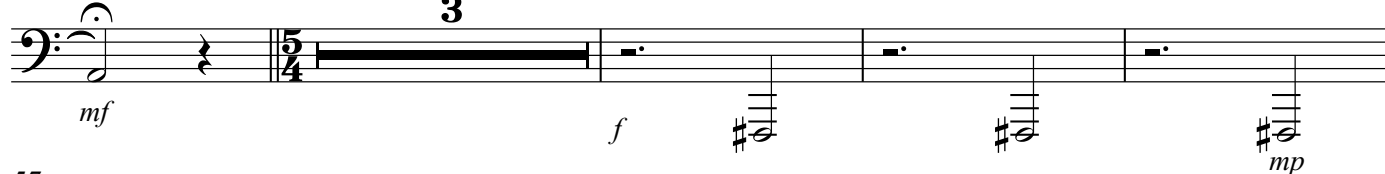

*mf* *f* *mp*

57 16

76 76 86 7 3 molto rall..

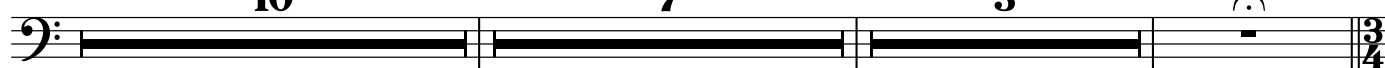

97 97 a bit slower  $\text{♩} = 60$  2 2 accel..

107 a bit quicker  $\text{♩} = 110$  6

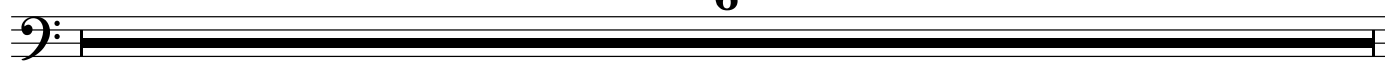

Bass Trombone

113 **poco rall.**

121 *f* **rit.** **rit.**

128 **128** **presto** ♩=180 *mp*

139 *f*

150 **150** **18** **Andante** ♩=60

172 **172** **7** **5** **5**

189 **189** **8** **197** **accel.** **2**

203 **8** **allegro** ♩=120

217 *f* **218**

221 **molto rall.**

Euphonium

# Opus #1 - Rivers of the Mind

Steve Dickerson

Andante  $\text{♩}=100$  7 10 17 3 4 rallit.

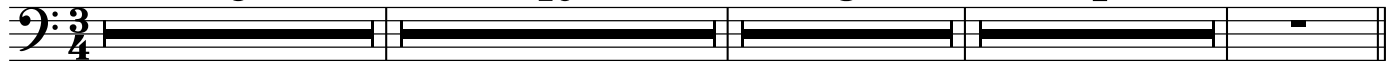

25 25 a bit faster  $\text{♩}=120$

*mp*

34 34

42 42

*f*

50 51 presto  $\text{♩}=180$

*mf* *f* *mp*

57 16

76 76 10 86 7 molto rall. 3

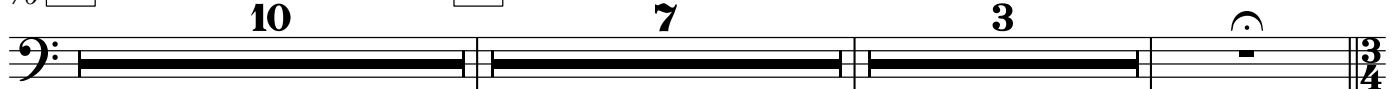

97 97 a bit slower  $\text{♩}=60$  8 accel. 2 a bit quicker  $\text{♩}=110$  6

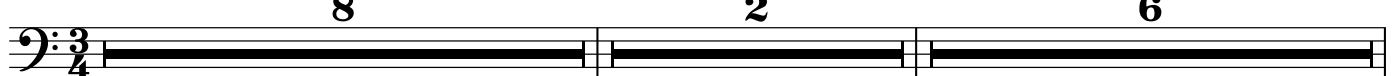

Euphonium

113 *poco rall.*

120 *rit.* *mp* *rit.*

128 **128** *presto* ♩=180 *f*

139 *f* **2**

150 **150** **18** *f*

*Andante* ♩=60 **172** **7** **5** **5**

189 **189** **8** **197** **4** *accel.* **2** **8** *allegro* ♩=120 *f*

212

218 **218** *molto rall.*

# Opus #1 - Rivers of the Mind

Tuba

Steve Dickerson

Andante ♩=100

7 **7** *p*

15 **17** rall. . . . .

22 rit. **25** a bit faster ♩=120

30 *p* **34** *mp*

38 *f* **42**

45 rit..

51 **51** presto ♩=180 *f* *mf*

56 *f* *mf*

**11**

*mp*

Tuba

71

76 **76** **10** **86** **7** **3** *molto rall.*

97 **97** a bit slower ♩=60

*accel.*

107 a bit quicker ♩=110 *p*

115 *mf* *poco rall.*

121

128 **128** *presto* ♩=180 *mp* *rit.* *rit.*

139 *f*

150 **150** **18** **2**

172 **172** **7** **5** **5** *Andante* ♩=60

172 **172** **7** **5** **5**

Tuba

189 **189**

195

**197**

*accel.* . . .

203

**allegro** ♩=120

210

218 **218**

**molto rall.** . . .

# Opus #1 - Rivers of the Mind

Double Bass

Steve Dickerson

Andante ♩=100

7 **7**

15 **17** rall.

22 **25** a bit faster ♩=120 rit.

30 **34** *p* *mp* *f*

38 **42**

45 **51** presto ♩=180 *f* *mf* rit.

56 *mp* **11**

Double Bass

71

76 **76** *p* **86** **10** **4** **2** **3** *molto rall.*

97 **97** a bit slower ♩=60 *accel.*

107 a bit quicker ♩=110 *poco rall.*

115

121 *rit.* *rit.*

128 **128** presto ♩=180 *f*

139 **2**

150 **150** **18** *v*

Andante ♩=60

172 **172** **7** **5** **5**

189 **189**

195

**197**

*accel.* . . .

203

*allegro* ♩=120

210

218 **218**

*molto rall.* .

Timpani

# Opus #1 - Rivers of the Mind

Steve Dickerson

Andante ♩=100  
initial tuning, F#, G, A

7 **7**

*p*

14 **14**

*p*

17 **17**

rall. . . . . rit.

*p*

a bit faster ♩=120

25 **25** 34 **34**

*f*

41 **42**

*f*

50 **51** presto ♩=180

*mf* *f* *mf*

55

*mp*

59

*p*

63

*p*

V.S.

Timpani

67

5

75

76

6

86

86

2

molto rall..

94

97 a bit slower ♩=60

7

accel..

107 a bit quicker ♩=110

107 a bit quicker ♩=110

poco rall. . . . .

mf

116

116

rit..

128

mp

125

125

tuning b,g,c

9

f

140

140

7

150

21

Andante ♩=60

172

172

7

5

5

189

189

2

p

Timpani  
allegro ♩=120

197 **197**

accel. . .

**4**

209

218 **218**

molto rall. .

# Opus #1 - Rivers of the Mind

Steve Dickerson

Andante ♩=100

*p*

2

*mf*

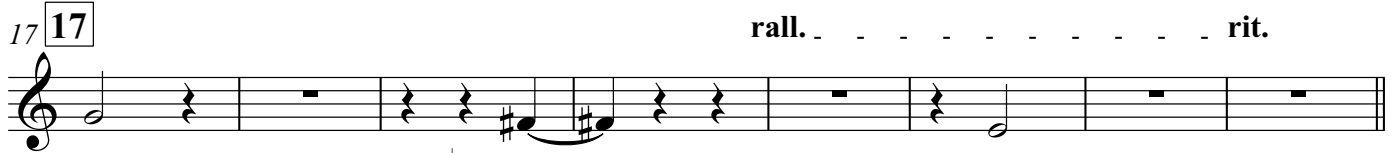

rall. . . . . rit.

*mp*

a bit faster ♩=120

rit..

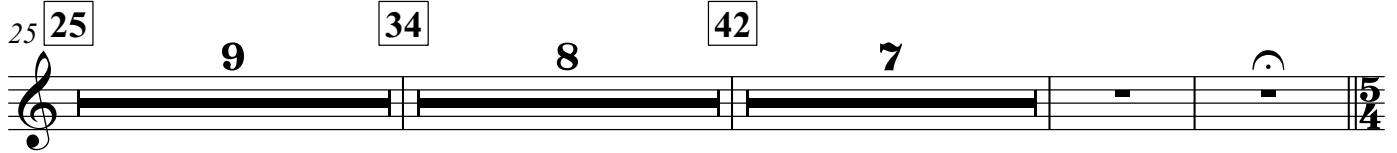

25

34

42

9

8

7

5/4

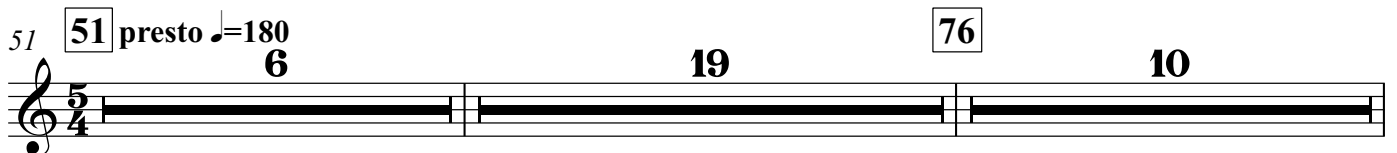

51 presto ♩=180

76

6

19

10

*mp*

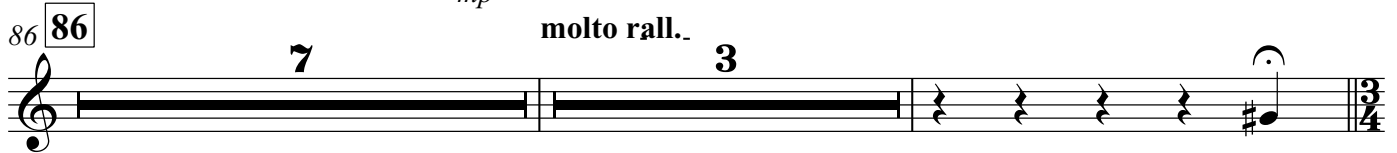

86

7

molto rall..

3

3/4

97 a bit slower ♩=60

*mp*

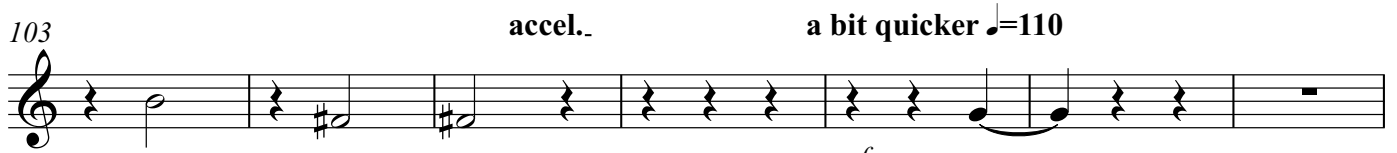

103

accel..

a bit quicker ♩=110

*mf*

110 *poco rall.*

*f*

118 *rit.* *rit.*

*mp*

127 **128** *presto* ♩=180

*f*

135

142

150 **150** **18**

*Andante* ♩=60

172 **172** **7** **5** **5**

189 **189** **2**

*mp*

197 **197** *accel.*

203 **allegro** ♩=120

*mf*

211

*f*

218 **molto rall. .**

# Opus #1 - Rivers of the Mind

Steve Dickerson

Andante ♩=100

5 7 4

mf

16 17 rall. . . . . rit.

mp a bit faster ♩=120 rit..

25 25 34 8 42 7

51 51 presto ♩=180 6 19 76 10

mp

86 86 7 3 molto rall..

97 97 a bit slower ♩=60 accel.. 2

p

107 a bit quicker ♩=110 poco rall. . . . .

f

120 . . . . . rit. .

mp

126 *rit.* **128** presto ♩=180 **9** **7**

147 **150** **18**

*Andante* ♩=60 **172** **7** **5** **5**

189 **189** *mp* **2**

197 **197** *accel.* . . .

203 **8** *allegro* ♩=120 *f*

218 **218** *molto rall.* . . .

Snare Drum

# Opus #1 - Rivers of the Mind

Steve Dickerson

Andante ♩=100

7 **3**/**4**

7 **7**

16 **17**

25 **25** a bit faster ♩=120

34 **34**

42 **42**

46 **46** rit.

51 **51** presto ♩=180 <sup>^</sup>

56 *f* *mf*

61 *mp*

66 *p*

75 **76** *p* **7**

86 **86** *p* **2** *mp* **2** **3** *molto rall.*

96 **97** a bit slower ♩=60 **8** *mp* **2** **6** *accel. - a bit quicker ♩=110* *poco rall.* *f*

116 *rit.* **2** *rit.* **2** **2**  $\frac{2}{4}$

128 **128** presto ♩=180 *mp* *f* *f*

138

147

150

18

Andante ♩=60

172

172

7

5

5

189

189

3

*p*

*p*

197

197

4

2

9

accel..

allegro ♩=120

*f*

214

218

2

4

*mp*

Bass Drum

# Opus #1 - Rivers of the Mind

Steve Dickerson  
rall.rit.

Andante ♩=100

6 7 10 17 3 4

a bit faster ♩=120

25 25 9 34 8 42 7

rit.. pp

51 presto ♩=180

use hand to muffle

mf

51 5/4

56 f mf

61 mp

66 p

5

75 p

76

7

86 86

4

90 *molto rall..*

*f*  
a bit slower ♩=60

97 **97** 8 2 6 11 2 *rit. poco rall..* *rit..*

127 *presto* ♩=180 **128**

138 2

150 **150** 18

*Andante* ♩=60

172 **172** 7 5 5

189 **189** 7 **197** 4 2 *accel..*

203 *pp* *allegro* ♩=120 **218** 15 4 2 *molto rall..* *f*

Detailed description of the musical score: The score is for a Bass Drum part. It consists of several systems of music. The first system (measures 90-97) starts with a 3/4 time signature, a forte (f) dynamic, and a tempo of 60. It features a rest of 2 measures and a melodic line with accents. The second system (measures 97-127) is in 3/4 time, with a tempo of 110, and includes rests of 8, 2, 6, 11, and 2 measures. The third system (measures 127-138) is in 2/4 time, with a tempo of 180 (presto), and features a series of eighth notes with accents. The fourth system (measures 138-150) continues the eighth-note pattern and ends with a 2-measure rest. The fifth system (measures 150-172) is in 3/4 time, with a tempo of 60 (Andante), and includes a rest of 18 measures followed by a melodic line. The sixth system (measures 172-189) is in 3/4 time and includes rests of 7, 5, and 5 measures. The seventh system (measures 189-197) includes rests of 7 and 4 measures, and an acceleration (accel..) marking. The eighth system (measures 197-203) includes rests of 4 and 2 measures, a piano-piano (pp) dynamic, and a tempo of 120 (allegro). The final system (measures 203-218) includes rests of 15, 4, and 2 measures, a tempo of 120, a melodic line with accents, a forte (f) dynamic, and a tempo of 120 (molto rall.) marking.