

Mark Steven Dickerson

Arranger, Composer, Director

United States (USA), Ashburnham

About the artist

A lifelong musician playing classical piano when young, then jazz and rock saxophones during teens through retirement. A degree in music and performance time in Army and Air Force bands. Directed big band jazz groups and combos, performed in many concert and wind ensembles during his years. Love melodic music, but also love my ears to be stretched some. Choral music is an enjoyable outlet for my composition desires, as well as wind groups. If you like and perform my music, please let me know where and who performed it. Perhaps you could include a Youtube link so I could hear your performance. Please let me know if you perform any of the works via msdickerson@yahoo.com. Thanks.

Qualification: BS in music

Artist page : <https://www.free-scores.com/Download-PDF-Sheet-Music-msdickerson.htm>

About the piece

Title: Still more steps to take (march)

Composer: Dickerson, Mark Steven

Arranger: Dickerson, Mark Steven

Copyright: Copyright © Mark Steven Dickerson

Publisher: Dickerson, Mark Steven

Instrumentation: Concert band

Style: March

Comment: A tribute march to the wide range of black music which has become the colors and vibrancy of much of modern music today. This gives tribute using John Coltranes Giant Steps chord progression, and giving a final quote at the end.

Mark Steven Dickerson on [free-scores.com](https://www.free-scores.com)

This work is not Public Domain. You must contact the artist for any use outside the private area.

Prohibited distribution on other website.

- listen to the audio
- share your interpretation
- comment
- contact the artist

*Dedicated to the wonderful history of black music influencing all facets of modern music.
Without it there are no vibrant colors.*

Steve Dickerson

Still more steps to take (March)

Based on Giant Steps by John Coltrane

Still more steps to take

based on Giant Steps by John Coltrane

Steve Dickerson

♩=115

9

Piccolo

Flute 1

Flute 2

Oboe 1

Oboe 2

Bassoon

Clarinet in Bb 1

Clarinet in Bb 2

Clarinet in Bb 3

Bass Clarinet in Bb

Soprano Saxophone

Alto Saxophone 1

Alto Saxophone 2

Tenor Saxophone 1

Tenor Saxophone 2

Baritone Saxophone

chords

Trumpet in Bb 1

Trumpet in Bb 2

Trumpet in Bb 3

Horn in F 1

Horn in F 2

Horn in F 3

Trombone 1

Trombone 2

Trombone 3

Bass Trombone

Euphonium

Tuba

Double Bass

Timpani

Snare Drum

Tenor Drum

Bass Drum

Cymbals

Tubular Bells

Glockenspiel

Bmaj7 Fm7 Bb7 Ebmaj7 C#m7 F#7 Bmaj7 Fm7 Bb7 Ebmaj7 C#m7 F#7 B D7 G

2nd time only

2nd time only

2nd time only

2nd time only

9

9

This page of a musical score, numbered 17, is for a large ensemble. It features the following parts:

- Woodwinds:** Piccolo, Flute 1 & 2, Oboe 1 & 2, Bassoon 1, Clarinet 1, 2, & 3, Bass Clarinet, Soprano Saxophone, Alto Saxophone 1 & 2, Tenor Saxophone 1 & 2, Baritone Saxophone.
- Brass:** Trumpet 1, 2, & 3; Horn 1, 2, & 3; Trombone 1, 2, & 3; Baritone Trombone; Euphonium; Tuba; Double Bass.
- Percussion:** Snare Drum (S.D.), Tenor Drum (T.D.), Bass Drum (B.D.), Cymbals (Cym.), Tuba (Tub. B.), and Glockenspiel (Glock).

25 32 37

Picc.

Fl. 1

Fl. 2

Ob. 1

Ob. 2

Bsn. 1

Cl. 1

Cl. 2

Cl. 3

B. Cl.

Sop. Sax.

A. Sax. 1

A. Sax. 2

T. Sax. 1

T. Sax. 2

Bari. Sax.

Pno.

E_b Am⁷ D⁷ G C^{#m}⁷ F^{#7} B F^m⁷ B^{b7} E_b

Tpt. 1

Tpt. 2

Tpt. 3

Hn. 1

Hn. 2

Hn. 3

Tbn. 1

Tbn. 2

Tbn. 3

B. Tbn.

Euph.

Tba.

Db.

Timp.

S. D.

T. D.

B. D.

Cym.

Tub. B.

25 32 37

Glock.

39 41

Picc.

Fl. 1

Fl. 2

Ob. 1

Ob. 2

Bsn. 1

Cl. 1

Cl. 2

Cl. 3

B. Cl.

Sop. Sax.

A. Sax. 1

A. Sax. 2

T. Sax. 1

T. Sax. 2

Bari. Sax.

Pno.

C#m7 F#7 Fm7 Bb7 Fm7 Bb7 Fm7 Bb7 Fm7 Bb7 Fm7 Bb7 Fm7 Bb7 Fm7 Bb7 Fm7 Bb7

Tpt. 1

Tpt. 2

Tpt. 3

Hn. 1

Hn. 2

Hn. 3

Tbn. 1

Tbn. 2

Tbn. 3

B. Tbn.

Euph.

Tba.

Db.

Timp.

S. D.

T. D.

B. D.

Cym.

Tub. B.

Glock.

41

49

Picc. *p* Trio *f* *mp*

Fl. 1 *p* Trio *f* *mp*

Fl. 2 *p* Trio *f* *mp*

Ob. 1 *p* Trio *f* *mp*

Ob. 2 *p* Trio *f* *mp*

Bsn. 1 *pp* *f* *mp*

Cl. 1 *p* Trio *f* *mp*

Cl. 2 *p* Trio *f* *mp*

Cl. 3 *p* Trio *f* *mp*

B. Cl. *pp* *f* *mp*

Sop. Sax. Trio

A. Sax. 1 Trio

A. Sax. 2 Trio

T. Sax. 1 *p* Trio

T. Sax. 2 *p* Trio

Bari. Sax. *p* Trio *f* *mp*

Pno. *trio* Am⁷ D⁷ G C[#]m⁷ F[#]7 B

Tpt. 1 *trio* *ff*

Tpt. 2 *trio* *ff*

Tpt. 3 *trio* *ff*

Hn. 1 *p* Trio

Hn. 2 *p* Trio

Hn. 3 *p* Trio

Tbn. 1 *pp* *f* *mp*

Tbn. 2 *pp* *f* *mp*

Tbn. 3 *pp* *f* *mp*

B. Tbn. *pp* *f* *mp*

Euph. *pp* *f* *mp*

Tba. *pp* *f* *mp*

Db. *p* *pizz* Trio *f* *mp*

Timp. *pp* *f* *mp*

S. D. *pp* *f* *mp*

T. D. *pp* *f* *mp*

B. D. *f* *trio*

Cym. *trio* *f*

Tub. B. *p* *f*

Glock. *mp* *f* *mp*

67 recapitulation

Picc. *pp* recapitulation

Fl. 1 *pp* recapitulation

Fl. 2 *pp* recapitulation

Ob. 1 *pp* recapitulation

Ob. 2 *pp* recapitulation

Bsn. 1 *pp* recapitulation

Cl. 1 *pp* recapitulation

Cl. 2 *pp* recapitulation

Cl. 3 *pp* recapitulation

B. Cl. *pp* recapitulation

Sop. Sax. *pp* 2nd time only recapitulation

A. Sax. 1 *pp* 2nd time only recapitulation

A. Sax. 2 *pp* 2nd time only recapitulation

T. Sax. 1 *pp* 2nd time only recapitulation

T. Sax. 2 *pp* 2nd time only recapitulation

Bari. Sax. *pp* recapitulation

Pno. *pp* recapitulation

Fm⁷ Bb⁷ Eb C#m⁷ F#⁷ D⁷ G Bb⁷ Eb Am⁷ D⁷

Tpt. 1 *pp* 2nd time only recapitulation

Tpt. 2 *pp* 2nd time only recapitulation

Tpt. 3 *pp* 2nd time only recapitulation

Hn. 1 *pp* recapitulation

Hn. 2 *pp* recapitulation

Hn. 3 *pp* recapitulation

Tbn. 1 *pp* recapitulation

Tbn. 2 *pp* recapitulation

Tbn. 3 *pp* recapitulation

B. Tbn. *pp* recapitulation

Euph. *pp* recapitulation

Tba. *pp* recapitulation

Db. *pp* recapitulation

Timp. *pp* recapitulation

S. D. *pp* recapitulation

T. D. *pp* recapitulation

B. D. *pp* recapitulation

Cym. *pp* recapitulation

Tub. B. *pp* recapitulation

Glock. *pp* recapitulation

mp

This page of a musical score is for a large ensemble, including woodwinds, brass, percussion, and strings. The score is numbered 83 and 84. The instruments listed on the left are: Picc., Fl. 1, Fl. 2, Ob. 1, Ob. 2, Bsn. 1, Cl. 1, Cl. 2, Cl. 3, B. Cl., Sop. Sax., A. Sax. 1, A. Sax. 2, T. Sax. 1, T. Sax. 2, Bari. Sax., Pno., Tpt. 1, Tpt. 2, Tpt. 3, Hn. 1, Hn. 2, Hn. 3, Tbn. 1, Tbn. 2, Tbn. 3, B. Tbn., Euph., Tba., Db., Timp., S. D., T. D., B. D., Cym., Tub. B., and Glock. The score includes various musical notations such as notes, rests, dynamics (mp, mf), and articulation marks. A piano part is shown with chords: G, Bb7, Eb, F#7, B, Fm7, Bb7, Eb, Am7, D7, G. The page number 83 is at the top right, and 84 is at the bottom right.

88

Picc. *fff*

Fl. 1 *fff*

Fl. 2 *fff*

Ob. 1 *fff*

Ob. 2 *fff*

Bsn. 1 *fff*

Cl. 1 *fff*

Cl. 2 *fff*

Cl. 3 *fff*

B. Cl. *fff*

Sop. Sax. *fff*

A. Sax. 1 *fff*

A. Sax. 2 *fff*

T. Sax. 1 *fff*

T. Sax. 2 *fff*

Bari. Sax. *fff*

Pno. *fff*
 C#m7 F#7 B Fm7 Bb7 Eb C#m7 F#7 B D7

Tpt. 1 *fff*

Tpt. 2 *fff*

Tpt. 3 *fff*

Hn. 1 *fff*

Hn. 2 *fff*

Hn. 3 *fff*

Tbn. 1 *fff*

Tbn. 2 *fff*

Tbn. 3 *fff*

B. Tbn. *fff*

Euph. *fff*

Tba. *fff*

Db. *fff*

Timp. *fff*

S. D. *mf* *fff*

T. D. *mf* *fff*

B. D. *mf* *fff*

Cym. *fff*

Tub. B. *mf*

Glock. *mf*

99

101

Picc.
Fl. 1
Fl. 2
Ob. 1
Ob. 2
Bsn. 1
Cl. 1
Cl. 2
Cl. 3
B. Cl.
Sop. Sax.
A. Sax. 1
A. Sax. 2
T. Sax. 1
T. Sax. 2
Bari. Sax.
Pno.
Tpt. 1
Tpt. 2
Tpt. 3
Hn. 1
Hn. 2
Hn. 3
Tbn. 1
Tbn. 2
Tbn. 3
B. Tbn.
Euph.
Tba.
Db.
Timp.
S. D.
T. D.
B. D.
Cym.
Tub. B.
Glock.

G Bb7 Eb Am7 D7 G Bb7 Eb F#7 B

mp
mp
f
ff

114

Picc.

Fl. 1

Fl. 2

Ob. 1

Ob. 2

Bsn. 1

Cl. 1

Cl. 2

Cl. 3

B. Cl.

Sop. Sax.

A. Sax. 1

A. Sax. 2

T. Sax. 1

T. Sax. 2

Bari. Sax.

Pno.

Fm7 Bb7 Eb Am7 D7 G C#m7 F#7 B Fm7 Bb7 Eb

Tpt. 1

Tpt. 2

Tpt. 3

Hn. 1

Hn. 2

Hn. 3

Tbn. 1

Tbn. 2

Tbn. 3

B. Tbn.

Euph.

Tba.

Db.

Timp.

S. D.

T. D.

B. D.

Cym.

Tub. B.

Glock.

128 131

Picc.
Fl. 1
Fl. 2
Ob. 1
Ob. 2
Bsn. 1
Cl. 1
Cl. 2
Cl. 3
B. Cl.
Sop. Sax.
A. Sax. 1
A. Sax. 2
T. Sax. 1
T. Sax. 2
Bari. Sax.
Pno.
Tpt. 1
Tpt. 2
Tpt. 3
Hn. 1
Hn. 2
Hn. 3
Tbn. 1
Tbn. 2
Tbn. 3
B. Tbn.
Euph.
Tba.
Db.
Timp.
S. D.
T. D.
B. D.
Cym.
Tub. B.
Glock.

C#m7 F#7 Bmaj7 Fm7 Bb7 Ebmaj7 C#m7 F#7 Bmaj7 Fm7 Bb7 Ebmaj7 C#m7 F#7

arco

131

141 141

Picc.
Fl. 1
Fl. 2
Ob. 1
Ob. 2
Bsn. 1
Cl. 1
Cl. 2
Cl. 3
B. Cl.
Sop. Sax.
A. Sax. 1
A. Sax. 2
T. Sax. 1 *soli*
T. Sax. 2 *soli*
Bari. Sax.
Pno. *mf*
Tpt. 1
Tpt. 2
Tpt. 3
Hn. 1 *mf*
Hn. 2 *mf*
Hn. 3 *mf*
Tbn. 1 *mf*
Tbn. 2 *mf*
Tbn. 3 *mf*
B. Tbn.
Euph.
Tba. *mf*
Db. *mf*
Timp.
S. D. *f*
T. D. *f*
B. D. *mf*
Cym.
Tub. B. *mf*
Glock. 141 *mf*

149

rit.

Picc.

Fl. 1

Fl. 2

Ob. 1

Ob. 2

Bsn. 1

Cl. 1

Cl. 2

Cl. 3

B. Cl.

Sop. Sax.

A. Sax. 1

A. Sax. 2

T. Sax. 1

T. Sax. 2

Bari. Sax.

Pno.

Tpt. 1

Tpt. 2

Tpt. 3

Hn. 1

Hn. 2

Hn. 3

Tbn. 1

Tbn. 2

Tbn. 3

B. Tbn.

Euph.

Tba.

Db.

Timp.

S. D.

T. D.

B. D.

Cym.

Tub. B.

Glock.

Eb Am7 D7 G C#m7 F#7 B Fm7 Bb7 Eb

Piccolo

Still more steps to take

based on Giant Steps by John Coltrane

Steve Dickerson

♩=115

2 *ff* *ff*

8

9 3 *mp*

16

17 4

25

25 2

32

32 3

37

37 2

Piccolo

40 41

45 Trio

p *p*

53

f

59

mp

67 recapitulation

pp

75

83 83

93

Piccolo

99 99

fff

107

fff

117

fff

126

fff

131 131

ff

138 141

ff

150

ff

154 rit. - - - - -

ff

Flute 1

Still more steps to take

based on Giant Steps by John Coltrane

Steve Dickerson

♩=115

2

ff

8

9

mp

3

16

17

4

25

25

2

32

32

3

37

37

2

41

44

p

2

51 Trio

Flute 1

116

5

125

2

131

131

2

ff *ff*

138

141

2

7

150

154

rit.

Flute 2

Still more steps to take

based on Giant Steps by John Coltrane

Steve Dickerson

♩=115

2

ff

8

9

mp

3

16

17

4

25

25

2

32

32

3

37

37

2

41

44

44

p

2

Flute 2

116

125

131

131

138

141

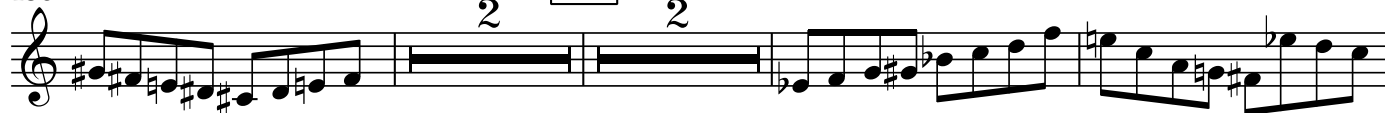

145

154

rit.

Oboe 1

Still more steps to take

based on Giant Steps by John Coltrane

Steve Dickerson

♩=115

2

ff

ff

8

9

mp

3

16

17

4

25

25

2

32

32

3

37

37

2

2

Oboe 1

40 41

45

45 2 Trio

p *p*

53

f

59

mp

67 recapitulation

67 3

pp

75 4

83 5

93 2

Oboe 1

99 99

fff

107

4 2

117

5

126

2

131 131

2

ff

138

2 141 2

145

9

rit.

Oboe 2

Still more steps to take

based on Giant Steps by John Coltrane

Steve Dickerson

♩=115

2

ff

ff

8

9

3

mp

16

17

4

25

25

2

32

32

3

37

37

2

41

44

2

p

51 Trio

Oboe 2

3

116

5

125

2

131

131

2

ff

ff

138

141

2

2

145

9

rit.

9

rit.

Bassoon

Still more steps to take

based on Giant Steps by John Coltrane

Steve Dickerson

$\text{♩} = 115$

8 9

14 17

20

25 25

31 32

37 37

V.S.

2

Bassoon

41

48

Trio

54

60

66

67 recapitulation

72

78

83

89

94

99 99

105

111

117

123

129

131

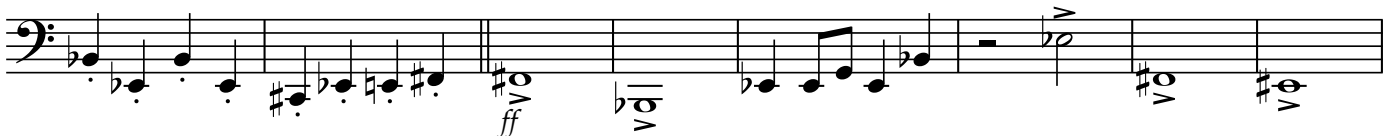

V.S.

4

137

Bassoon
141

145

151

rit.

Clarinet in Bb 1

Still more steps to take

based on Giant Steps by John Coltrane

Steve Dickerson

♩=115

2

ff *ff*

8

9

mp

16

17

4

25

25

2

32

32

3

37

37

2

Clarinet in Bb 1

40 41

p

45 Trio

p

52

f

58

mp

66 67 recapitulation

pp

74

4

83 83

5

93

2

Clarinet in Bb 1

99 99

fff

107

ff

117

ff

126

ff

131 131

ff *ff*

138 141

ff

147

ff rit.

Clarinet in Bb 2

Still more steps to take

based on Giant Steps by John Coltrane

Steve Dickerson

♩=115

2

ff

ff

8

9

mp

3

16

17

4

25

25

2

32

32

3

37

37

2

2

Clarinet in Bb 2

40 41

45

45 2 Trio

p *p*

53

f

59

mp

67 67 recapitulation

pp 3

75 4

83 83

5

93 2

Clarinet in Bb 2

99 99

fff

107

f

117

f

127

ff

134

ff

141 141

f

148

rit.

Clarinet in Bb 3

Still more steps to take

based on Giant Steps by John Coltrane

Steve Dickerson

♩=115

2

ff *ff*

8

9

mp 3

16

17

4

25

25

2

32

32

3

37

37

2

41

44

p 2

Clarinet in Bb 3

116

5

125

2

131

131

2

ff

ff

138

141

2

4

147

6

rit.

6

rit.

Bass Clarinet in Bb

Still more steps to take

based on Giant Steps by John Coltrane

Steve Dickerson

♩=115

ff v v

8

mp 9

14

17

20

25

25

31

32

37

37

V.S.

Bass Clarinet in Bb

41 41

48

Trio

54

60

66

67 recapitulation

72

78

83

83

Bass Clarinet in Bb

89

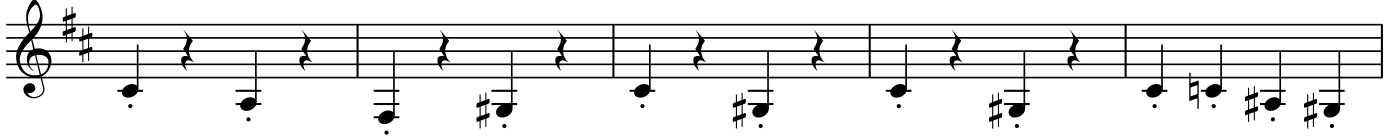

94

99

99

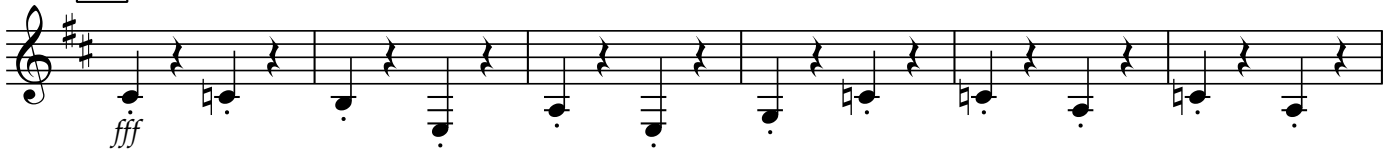

105

111

117

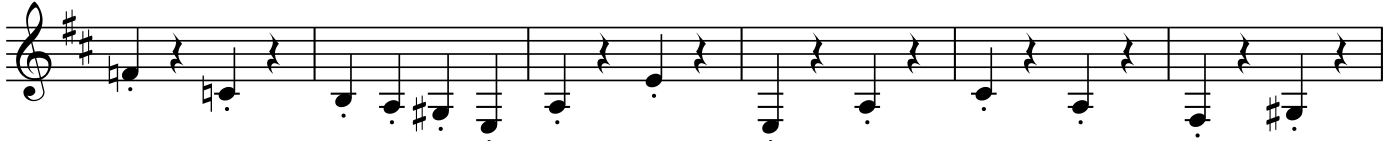

123

129

131

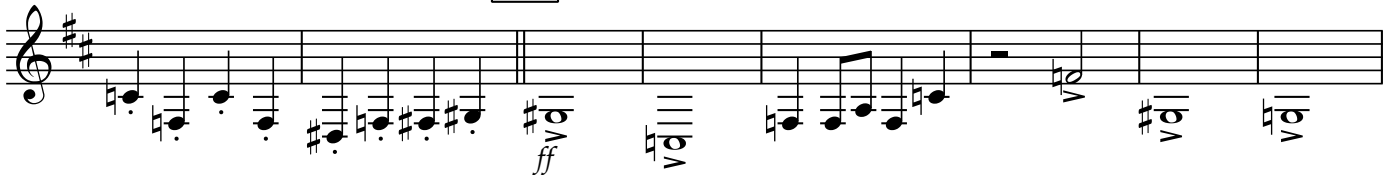

V.S.

4

Bass Clarinet in Bb

137

141

2

145

151

rit.

Soprano Saxophone

Still more steps to take

based on Giant Steps by John Coltrane

Steve Dickerson

♩=115

ff *ff*

8

mp

16

mp

25

mp

32

mp

37

mp

41

p

V.S.

Soprano Saxophone

47 2 Trio 15 2nd time only

pp

67 67 recapitulation

74

83 83

90

97 99

fff

105

114

Soprano Saxophone

121

128

133

141

147

151

Alto Saxophone 1

Still more steps to take

based on Giant Steps by John Coltrane

Steve Dickerson

♩ = 115

ff *ff*

8

mp

16

mp

25

mp

32

mp

37

mp

41

p

V.S.

2

Alto Saxophone 1

47 *p* **2** Trio **15** 2nd time only *pp*

67 **67** recapitulation

75 **2**

83 **83**

90

97 **99** *fff*

105 **2**

114

Alto Saxophone 1

121

128

133

141

154 rit.

Alto Saxophone 2

Still more steps to take

based on Giant Steps by John Coltrane

Steve Dickerson

♩ = 115

ff *ff*

8

mp

16

mp

25

mp

32

mp

37

mp

41

p

V.S.

Alto Saxophone 2

47 *p* 2 Trio 15 2nd time only *pp*

67 *recapitulation*

74 2

83

90

96 99 *fff*

103

112 2

Alto Saxophone 2

120

126

131

141

154

Tenor Saxophone 1

Still more steps to take

based on Giant Steps by John Coltrane

Steve Dickerson

$\text{♩} = 115$

ff

2

ff

8

9

mp

16

17

2

25

25

32

32

37

37

41

41

ff

2

2

Tenor Saxophone 1

49 Trio 15 2nd time only

67 67 recapitulation

75

83 83

90

97 99

105

114

Tenor Saxophone 1

121

128

133

141

149

Tenor Saxophone 2

Still more steps to take

based on Giant Steps by John Coltrane

Steve Dickerson

♩=115

ff

8

9

mp

16

17

2

25

25

2

32

32

2

37

37

2

41

41

ff

2

Tenor Saxophone 2

49 Trio 15 2nd time only

p *pp*

67 67 recapitulation

75

p

83 83

90

97 99

fff

105

p

114

Tenor Saxophone 2

121

128

133

141

149

Baritone Saxophone

Still more steps to take

based on Giant Steps by John Coltrane

Steve Dickerson

♩=115

ff

8

9

mp

14

17

17

20

20

25

25

25

31

32

32

37

37

37

V.S.

Baritone Saxophone

2

41 41

f *p*

48 2 Trio

p

55

f *mp*

61

67 67 recapitulation

pp

73

78

83 83

Baritone Saxophone

89

94

99

99

105

111

117

123

129

131

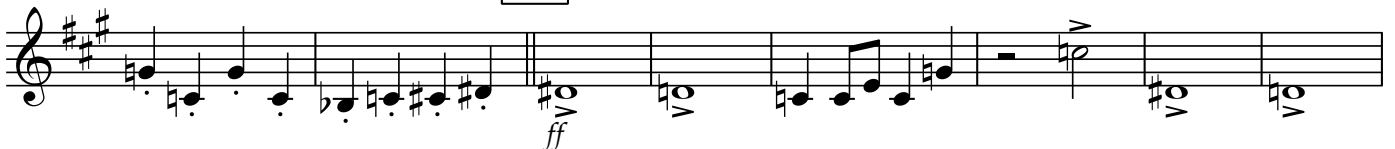

V.S.

Baritone Saxophone

4

137

144

150

rit.

Still more steps to take

chords

based on Giant Steps by John Coltrane

Steve Dickerson

Bmaj7 $\text{♩} = 115$ Fm7 Bb7 Ebmaj7 C#m7 F#7 Bmaj7 Fm7 Bb7 Ebmaj7

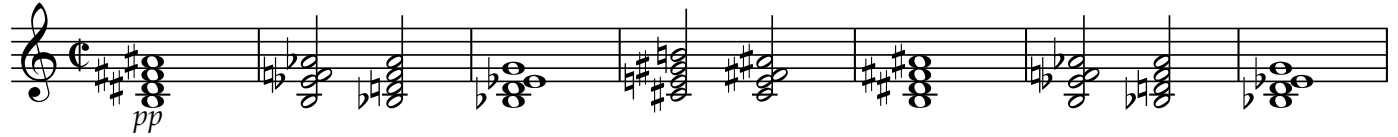

8 C#m7 F#7 9 B D7 G Bb7 Eb

16 Am7 D7 17 G Bb7 Eb F#7 B

24 Fm7 Bb7 25 Eb Am7 D7 G

32 C#m7 F#7 B Fm7 Bb7

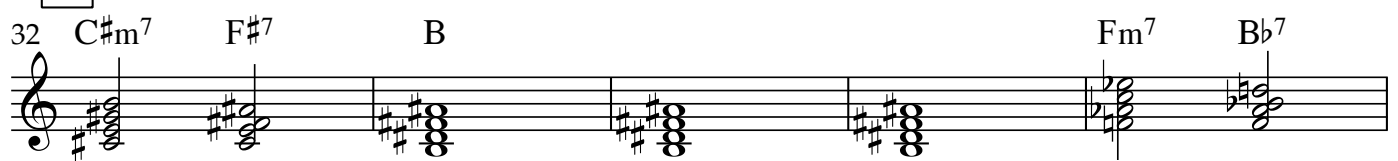

37 Eb C#m7 F#7

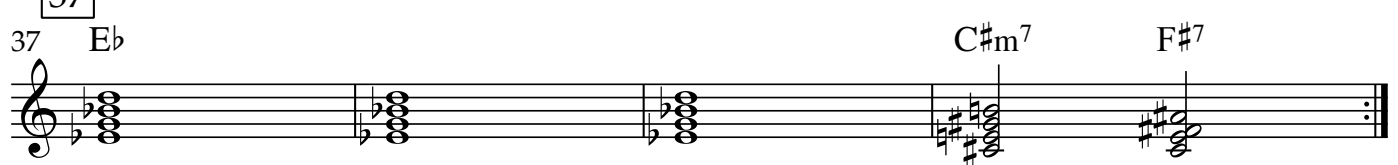

41 Fm7 Bb7 Fm7 Bb7 Fm7 Bb7 Fm7 Bb7 Fm7 Bb7 Fm7 Bb7 Fm7 Bb7 Fm7 Bb7

V.S.

2
48 Fm⁷ B^b7 Eb chords Am⁷ D⁷ G
Trio

57 C#m⁷ F#⁷ B Fm⁷ B^b7 Eb

65 C#m⁷ F#⁷ 67 B D⁷ G B^b7 Eb
recapitulation
p

73 Am⁷ D⁷ G B^b7 Eb F#⁷ B

81 Fm⁷ B^b7 83 Eb Am⁷ D⁷ G

90 C#m⁷ F#⁷ B Fm⁷ B^b7 Eb

98 C#m⁷ F#⁷ 99 B D⁷ G B^b7 Eb Am⁷ D⁷
fff

107 G B^b7 Eb F#⁷ B Fm⁷ B^b7 Eb

116 Am⁷ D⁷ G C#m⁷ F#⁷ B

124 Fm⁷ Bb⁷ Eb C#m⁷ F#⁷

131

131 Bmaj⁷ Fm⁷ Bb⁷ Ebmaj⁷ C#m⁷ F#⁷ Bmaj⁷ Fm⁷ Bb⁷ Ebmaj⁷ C#m⁷ F#⁷

pp

139 2 141 B D⁷ G Bb⁷ Eb Am⁷ D⁷ G Bb⁷ Eb F#⁷

147 B Fm⁷ Bb⁷ Eb Am⁷ D⁷ G

152 C#m⁷ F#⁷ B rit. Fm⁷ Bb⁷ Eb

Trumpet in Bb 1

Still more steps to take

based on Giant Steps by John Coltrane

Steve Dickerson

♩=115

ff

2

ff

6

9

8

17

17

8

25

7

32

5

37

37

41

4

mf

f

45

2

p

51

trio

4

5

ff

Trumpet in Bb 1

63 2nd time only

pp

67 67 recapitulation

74

83 83

90

97 99

105

114

Trumpet in Bb 1

121

128

131

133

2

141

141

149

rit.

Trumpet in Bb 2

Still more steps to take

based on Giant Steps by John Coltrane

Steve Dickerson

♩=115

ff

2

ff

6

9

8

17

17

8

25

7

32

5

37

37

4

41

mf

f

45

p

2

51

trio

4

5

ff

Trumpet in Bb 2

63 2nd time only

pp

67 67 recapitulation

v

74

2

83 83

v

90

v

97 99

fff

105

2

114

v

Trumpet in Bb 3

Still more steps to take

based on Giant Steps by John Coltrane

Steve Dickerson

♩=115

ff

6

9

8

17

17

8

25

7

32

5

37

37

4

41

mf

f

45

2

p

51

trio

4

5

ff

Trumpet in Bb 3

63 2nd time only

pp

67 67 recapitulation

v

75

v

83 83

v

90

v

97 99

fff

v

105

v

114

v

Trumpet in Bb 3

121

128

133

141

141

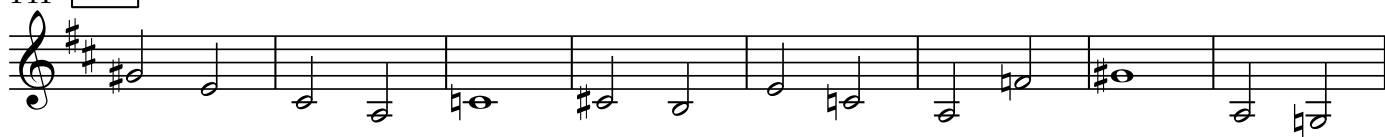

149

rit.

Horn in F 1

Still more steps to take

based on Giant Steps by John Coltrane

Steve Dickerson

♩=115

2 2 ff ff

9 9 2nd time only

mp

15 17

17

20

20

25 25

25

31 32

32

37 37

37

V.S.

2

Horn in F 1

41 41

ff *p*

51 Trio

p

59

67 67 83

recapitulation 16 15

99 99

fff

105

111

117

Horn in F 2

Still more steps to take

based on Giant Steps by John Coltrane

Steve Dickerson

♩=115

2

ff

2

ff

9

9

2nd time only

mp

15

17

17

20

20

25

25

25

31

32

32

37

37

37

V.S.

2

Horn in F 2

41 41

51 Trio

59

67

83

67 recapitulation

16

15

99 99

105

111

117

Horn in F 3

Still more steps to take

based on Giant Steps by John Coltrane

Steve Dickerson

$\text{♩} = 115$

2 2

ff *ff*

9 9 2nd time only

mp

15 17

17

20

20

25 25

25

31 32

32

37 37

37

V.S.

2

Horn in F 3

41 41

ff *p*

51 Trio

p

59

67

83

67 recapitulation 16 15

p

99 99

fff

105

111

117

Horn in F 3

123

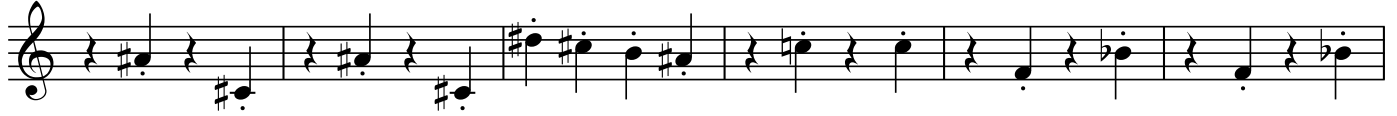

129

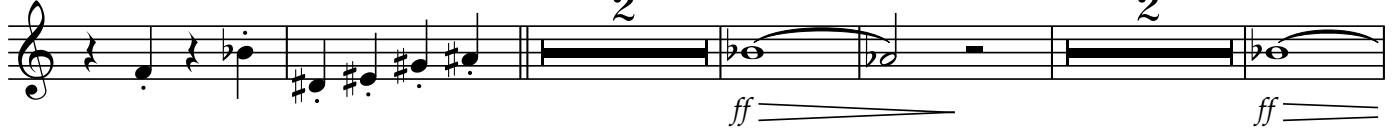

131

138

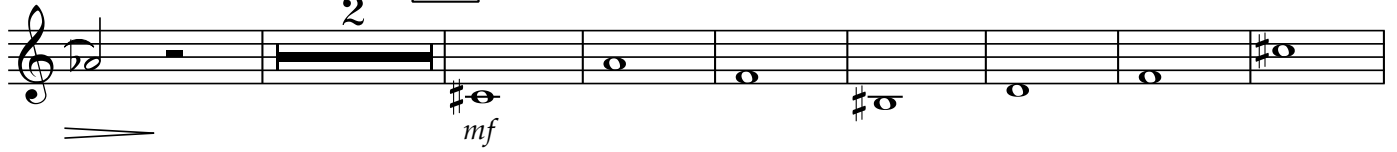

141

148

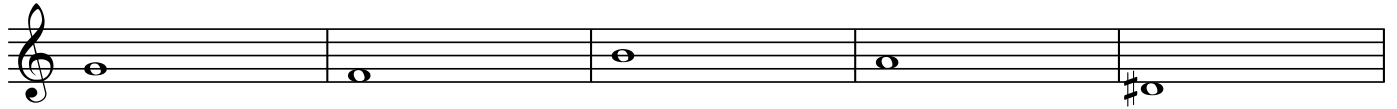

153

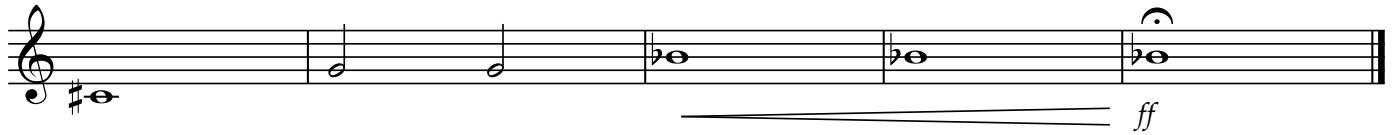

Trombone 1

Still more steps to take

based on Giant Steps by John Coltrane

Steve Dickerson

$\text{♩} = 115$

ff *ff*

8 9

15 17 3

25 25 2

32 32

Trombone 1

33

Trombone 1

80 83

3 2 2

91

97 99

fff

103

111

121

129 131

ff

134

4

Trombone 1

141 141

mf

149

rit. - - - - -

rit.

Trombone 2

Still more steps to take

based on Giant Steps by John Coltrane

Steve Dickerson

♩=115

ff ff

8 9 mf

15 17 3

25 25 2

32 32

Trombone 2

80 83

3 2 2

91

97 99

fff

103

111 111

3 2

121

129 131

ff

134

2

4

Trombone 2

141 141

mf

149

rit.

33

37

37

41

41

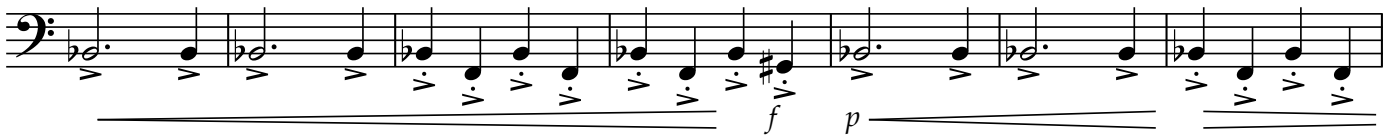

48

Trio

54

60

66

67

recapitulation

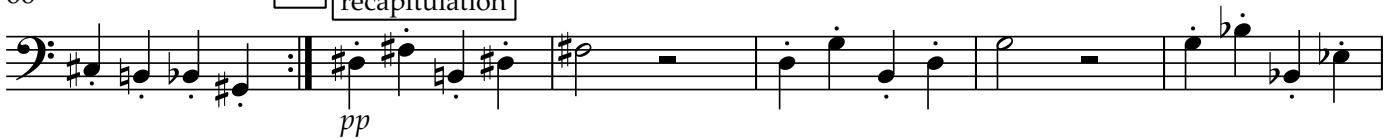

72

Trombone 3

80

83

91

97

99

103

111

121

129

131

134

4

Trombone 3

141 141

mf

149

mf

Bass Trombone

Still more steps to take

based on Giant Steps by John Coltrane

Steve Dickerson

$\text{♩} = 115$

8

14

20

25

31

37

V.S.

Bass Trombone

89

94

99 99

105

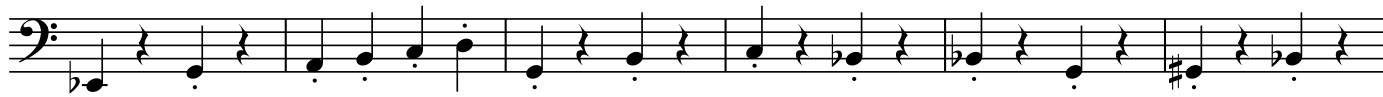

111

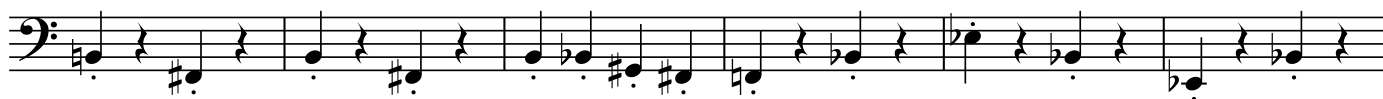

117

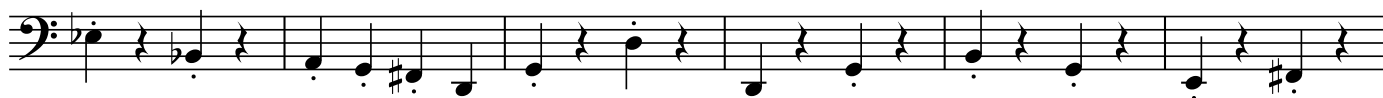

123

129

131

V.S.

Euphonium

Still more steps to take

based on Giant Steps by John Coltrane

Steve Dickerson

$\text{♩} = 115$

ff

8

mp

9

14

17

20

20

25

25

31

32

37

37

V.S.

2

Euphonium

41 41

f *p*

48

Trio

pp *f* *p*

54

f *mp*

60

f *mp*

66

67 recapitulation

pp

72

f *mp*

78

f *mp*

83

83

f *mp*

4

Euphonium

137

145

151

Tuba

Still more steps to take

based on Giant Steps by John Coltrane

Steve Dickerson

$\text{♩} = 115$

8 9

14 17

20

25 25

31 32

37 37

V.S.

2

Tuba

41

48

2

Trio

55

61

67

recapitulation

67

73

78

83

Tuba

89

94

99 99

105

111

117

123

129

131

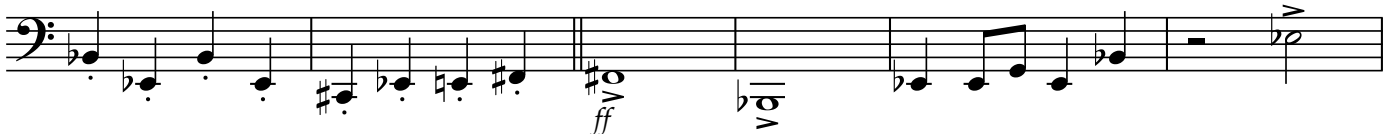

V.S.

135

141 141

148

153

rit.

Double Bass

Still more steps to take

based on Giant Steps by John Coltrane

Steve Dickerson

$\text{♩} = 115$

ff

8

mp

14

17

20

25

31

37

V.S.

2

41

Double Bass

41 arco

f p

48 pizz Trio

p f

55

f mp

61

67

recapitulation

67

pp

73

78

83

83

Double Bass

89

94

99 99

105

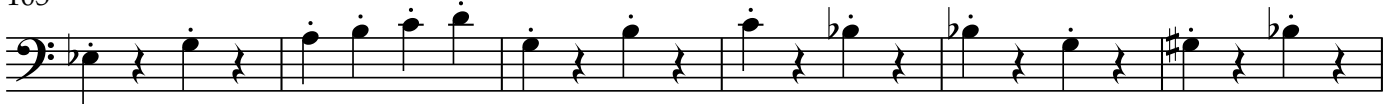

111

117

123

129

V.S.

Double Bass

135

141 141

148

153

rit.

Timpani

Still more steps to take

based on Giant Steps by John Coltrane

Steve Dickerson

♩=115

2 2

mp *f* *mp* *f*

9 8 17 8 25 7

32 5 37 4 41

p

44

f *p* *pp*

50 Trio

f *p* *f*

56

mp *f*

61

2

Timpani

63

67

67

16

83

16

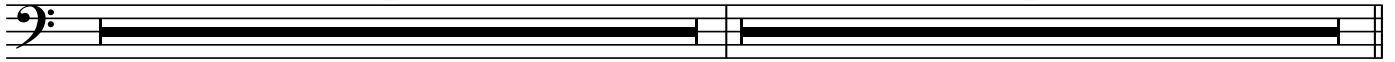

99

99

32

131

2

2

fff

mp

f

mp

138

141

13

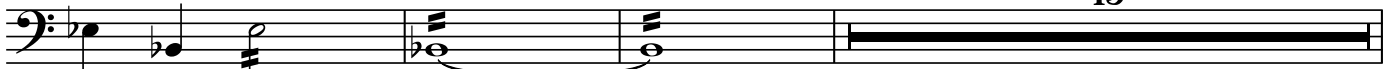

fff

154 rit.

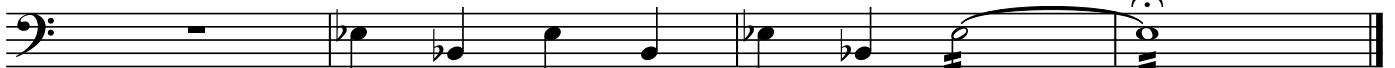

mp

ff

Snare Drum

Still more steps to take

based on Giant Steps by John Coltrane

Steve Dickerson

$\text{♩} = 115$

ff

9 9

mp

16 17

mp

23 25

mf

29 32

mf *mf*

Snare Drum

37 37

41 41

p *f*

45

p *f*

49

pp *f* *p* Trio

53

f

58

mp

63

mp

67 67

pp recapitulation

74

mp

81 *mf*

87 *mf* *mf*

93 *fff*

99 *mp*

106 *mp*

113 *mf*

119 *mf* *mf*

125

131 *ff*

Snare Drum

139

141

f

146

151

rit.

Tenor Drum

Still more steps to take

based on Giant Steps by John Coltrane

Steve Dickerson

$\text{♩} = 115$

ff

9 9

mp

16 17

mp

23 25

mf

29 32

mf *mf*

37 37

41 41

45

49

53

58

63

67 67

recapitulation

74

81 *mf*

87 *mf* *mf*

93 *fff*

99 *mp*

106 *mp*

113 *mf*

119 *mf* *mf*

125 *ff*

131 *ff*

Tenor Drum

139 141

f

146

151 rit.

Bass Drum

Still more steps to take

based on Giant Steps by John Coltrane

Steve Dickerson

ff

9 9

mp

17 17

mp

24 25

mf *mf*

32 32

mf

37 37

41 41

f

Trio

9 16

67 67 recapitulation

74 *mp*

81 83

mf

87 *mf* *mf*

93 *fff*

99 99

107 *mp*

113 *mf*

119 *mf* *mf*

125

131

131

141

ff

149

mf

153

rit.

Cymbals

86

3 6 *fff*

99 99

106

2 2 *f*

116

123

131 131

2 2 2 *ff*

141 141

10 *rit.* *f*

Tubular Bells

Still more steps to take based on Giant Steps by John Coltrane

Steve Dickerson

$\text{♩} = 115$

2 3

9 2nd time only 8 17 4 ff

25 25 32 7 3

37 37 41 3 2 ff

46 2 Trio 6 p

Tubular Bells

57 **6**

67 **recapitulation** **12**

83 **83** **10** **3**

99 **99** **12** **11**

126 **131** **3** **2** **3**

139 **141**

147

152 **rit.**

Glockenspiel

Still more steps to take

based on Giant Steps by John Coltrane

Steve Dickerson

♩=115

2 3

ff

9 9 6

mp

17 17 4

25 25 7 32 3

37 37 3 41

45 2

p

51 Trio

57

67

recapitulation 6

64

75

83

99

113

131

