

# Mike Magatagan

United States (USA), SierraVista

## Suite No.1 in A Major from Six Suites de Clavessin for String Quartet Dieupart, Charles

### About the artist

I'm a software engineer. Basically, I'm computer geek who loves to solve problems. I have been developing software for the last 25+ years but have recently rekindled my love of music.

Many of my scores are posted with individual parts and matching play-along however, this is not always practical. If you would like individual parts to any of my scores or other specific tailoring, please contact me directly and I will try to accommodate your specific needs.

**Artist page :** <https://www.free-scores.com/Download-PDF-Sheet-Music-magataganm.htm>

### About the piece

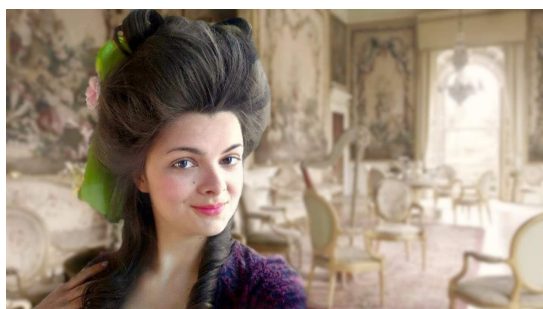

<b>Title:</b>	Suite No.1 in A Major from Six Suites de Clavessin for String Quartet
<b>Composer:</b>	Dieupart, Charles
<b>Arranger:</b>	Magatagan, Mike
<b>Copyright:</b>	Public Domain
<b>Publisher:</b>	Magatagan, Mike
<b>Instrumentation:</b>	String Quartet
<b>Style:</b>	Baroque
<b>Comment:</b>	Charles Dieupart (~1667 – 1740) was a French harpsichordist, violinist, and composer. Although he was known as Charles Dieupart to his contemporaries, his real name may have been François. He was most probably born in Paris, but spent much of his life in London, where he settled sometime after 1702/1703. A prominent member of the Drury Lane musical establishment, Dieupart was active as composer and performer and actively participated in the... (more online)

Mike Magatagan on [free-scores.com](https://www.free-scores.com)

- listen to the audio
- share your interpretation
- comment
- contact the artist

# Suite No.1 in A Major

from "Six Suites de Clavessin"

Charles François Dieupart (1667 - 1740)

Interpretation for String Quartet by Mike Magatagan 2020

## I. Ouverture (Grave $\text{♩} = 80$ )

Violin 1 *mf*

Violin 2 *mf*

Viola *mf*

Cello *mf*

V1 *tr*

V2

Va

Vc

V1 *tr* 1. 2.

V2

Va

Vc

21 **Allegro** (♩ = 140)

27

33

39

44

Tempo I

50

60

V1

V2

Va

Vc

*tr*

1. *accel.*

2.

II. Allemande (♩ = 60)

Violin 1

Violin 2

Viola

Cello

*mf*

*tr*

*mf*

*tr*

*mf*

5

V1

V2

Va

Vc

*tr*

8

V1

V2

Va

Vc

1.

2.

13

V1

V2

Va

Vc

tr

17

V1

V2

Va

Vc

20

V1

V2

Va

Vc

23

V1

V2

Va

Vc

27

V1

V2

Va

Vc

III. Courante (♩ = 60)

18

V1

V2

Va

Vc

1.

2.

IV. Sarabande ( $\text{♩} = 50$ )

Violin 1

Violin 2

Viola

Cello

*mf*

*mf*

*mf*

*mf*

1.

2.

10

V1

V2

Va

Vc

18

V1  
V2  
Va  
Vc

V. Gavotte (♩ = 120)

Violin 1  
Violin 2  
Viola  
Cello

9

V1  
V2  
Va  
Vc

17

1. 2. rit.

V1

V2

Va

Vc

VI. Menuet (♩ = 130)

Violin 1

Violin 2

Viola

Cello

*mf*

*mf*

*mf*

*mf*

9

V1

V2

Va

Vc

17

V1

V2

Va

Vc

1. rit.

2.

VII. Gigue (♩ = 94)

Violin 1

Violin 2

Viola

Cello

*mf*

*mf*

*mf*

*mf*

9

V1

V2

Va

Vc

1.

2.

16

24

32

Violin 1

# Suite No.1 in A Major

from "Six Suites de Clavessin"

Charles François Dieupart (1667 - 1740)

I. Overture (Grave ♩ = 80)

Interpretation for String Quartet by Mike Magatagan 2020

mf

12

tr 1. 2.

Allegro (♩ = 140)

21

28

35

43

tr

Tempo I

50

62

tr accel. 1. 2.

II. Allemande (♩ = 60)

mf

6

tr 1. 2.

13

20

26

III. Courante (♩ = 60)

*mf*

6

11

19

IV. Sarabande (♩ = 50)

*mf*

10

19

V. Gavotte (♩ = 120)

*mf*

9

VI. Menuet (♩ = 130)

mf

tr

tr

tr

rit.

1. 2.

VII. Gigue (♩ = 94)

mf

tr

1. 2.

tr

rit.

tr

1. 2.

Violin 2

# Suite No.1 in A Major

from "Six Suites de Clavessin"

Charles François Dieupart (1667 - 1740)

Interpretation for String Quartet by Mike Magatagan 2020

## I. Overture (Grave ♩ = 80)

mf

15

1. 2.

## Allegro (♩ = 140)

4 2 10 2

## Tempo I

49

58 2 1. 2. accel.

## II. Allemande (♩ = 60)

mf tr

7 1. 2.

13 tr 2 2

24 1. 2.

## III. Courante (♩ = 60)

mf 1. 2.

11 2 tr 3 1. 2.

IV. Sarabande (♩ = 50)

V. Gavotte (♩ = 120)

VI. Menuet (♩ = 130)

VII. Gigue (♩ = 94)

Viola

# Suite No.1 in A Major

from "Six Suites de Clavessin"

Charles François Dieupart (1667 - 1740)

Interpretation for String Quartet by Mike Magatagan 2020

## I. Ouverture (Grave ♩ = 80)

mf

12

1. 2.

## Allegro (♩ = 140)

21

32

7

## Tempo I

50

accel. 1. 2.

## II. Allemande (♩ = 60)

mf

7

1. 2.

13

22

1. 2.

## III. Courante (♩ = 60)

mf

11

1. 2.

IV. Sarabande (♩ = 50)

V. Gavotte (♩ = 120)

VI. Menuet (♩ = 130)

VII. Gigue (♩ = 94)

Cello

# Suite No.1 in A Major

from "Six Suites de Clavessin"

Charles François Dieupart (1667 - 1740)

I. Overture (Grave  $\text{♩} = 80$ )

Interpretation for String Quartet by Mike Magatagan 2020

*mf*

11

3 1. 2.

21

Allegro ( $\text{♩} = 140$ )

3

33

41

50

Tempo I

60

accel. 1. 2.

II. Allemande ( $\text{♩} = 60$ )

*mf*

5

9

1. 2.

13

20

25

III. Courante (♩ = 60)

7

11

19

IV. Sarabande (♩ = 50)

10

22

V. Gavotte (♩ = 120)

9

1. rit. 2.

VI. Menuet (♩ = 130)

*mf*

9

17

1. rit. 2.

VII. Gigue (♩ = 94)

*mf*

10

1. 2.

16

22

27

33

*rit.* 1. 2.