

# Patrice Durand

## British Secret Agent - Quartet

### About the artist

I offer arrangements and original pieces for solo guitar or small ensembles.  
The recordings are not always of good quality but still give an idea.  
Thank you for the possible additions of interpretations and / or comments.  
Good pick, Patrice

**Artist page :** <https://www.free-scores.com/Download-PDF-Sheet-Music-patdur21.htm>

### About the piece

**Title:** British Secret Agent - Quartet  
**Composer:** Durand, Patrice  
**Copyright:** Copyright © Patrice Durand  
**Instrumentation:** 4 guitars (quartet)  
**Style:** Pop

### Patrice Durand on [free-scores.com](https://www.free-scores.com)

This work is not Public Domain. You must contact the artist for any use outside the private area.

**Prohibited distribution on other website.**

- listen to the audio
- share your interpretation
- comment
- contact the artist

# BRITISH SECRET AGENT

QUATUOR DE GUITARES

CYCLE 1 – DURÉE 2'30  
CONDUCTEUR ET PARTIES SÉPARÉES

PATRICE DURAND

# BRITISH SECRET AGENT

PATRICE DURAND

$\text{♩} = 128$

G1

6

11

16

21

26

31

37

43

D.S.

RALLENTIR

# BRITISH SECRET AGENT

PATRICE DURAND

♩=128

*f*

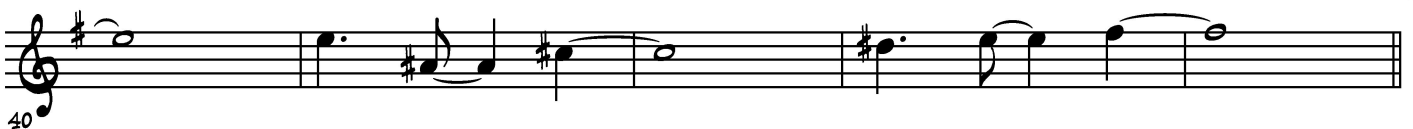

# BRITISH SECRET AGENT

PATRICE DURAND

♩=128

*f*

G3

6

12

18

24

29

35

40

45

45

# BRITISH SECRET AGENT

PATRICE DURAND

$\text{♩} = 128$  *f*

44

D.S. RALLENTIR

# BRITISH SECRET AGENT

PATRICE DURAND

♩=128

BRITISH SECRET AGENT

GUIT. 1

GUIT. 2

GUIT. 3

GUIT. 4

13

GUIT. 1

GUIT. 2

GUIT. 3

GUIT. 4

17

GUIT. 1

GUIT. 2

GUIT. 3

GUIT. 4

21

# BRITISH SECRET AGENT

3

GUIT. 1

GUIT. 2

GUIT. 3

GUIT. 4

GUIT. 1

GUIT. 2

GUIT. 3

GUIT. 4

GUIT. 1

GUIT. 2

GUIT. 3

GUIT. 4

BRITISH SECRET AGENT

GUIT. 1

GUIT. 2

GUIT. 3

GUIT. 4

37

GUIT. 1

GUIT. 2

GUIT. 3

GUIT. 4

41

D.S

D.S

D.S

D.S

GUIT. 1

GUIT. 2

GUIT. 3

GUIT. 4

45

RALLENTIR