

Patrice Durand

Florida

About the artist

I offer arrangements and original pieces for solo guitar or small ensembles.
The recordings are not always of good quality but still give an idea.
Thank you for the possible additions of interpretations and / or comments.
Good pick, Patrice

Artist page : <https://www.free-scores.com/Download-PDF-Sheet-Music-patdur21.htm>

About the piece

Title: Florida
Composer: Durand, Patrice
Copyright: Copyright © Patrice Durand
Instrumentation: 3 guitars (trio)
Style: Modern classical

Patrice Durand on [free-scores.com](https://www.free-scores.com)

This work is not Public Domain. You must contact the artist for any use outside the private area.

Prohibited distribution on other website.

- listen to the audio
- share your interpretation
- comment
- contact the artist

Florida

Trío de Guitares

Cycle 1 - Durée 2'

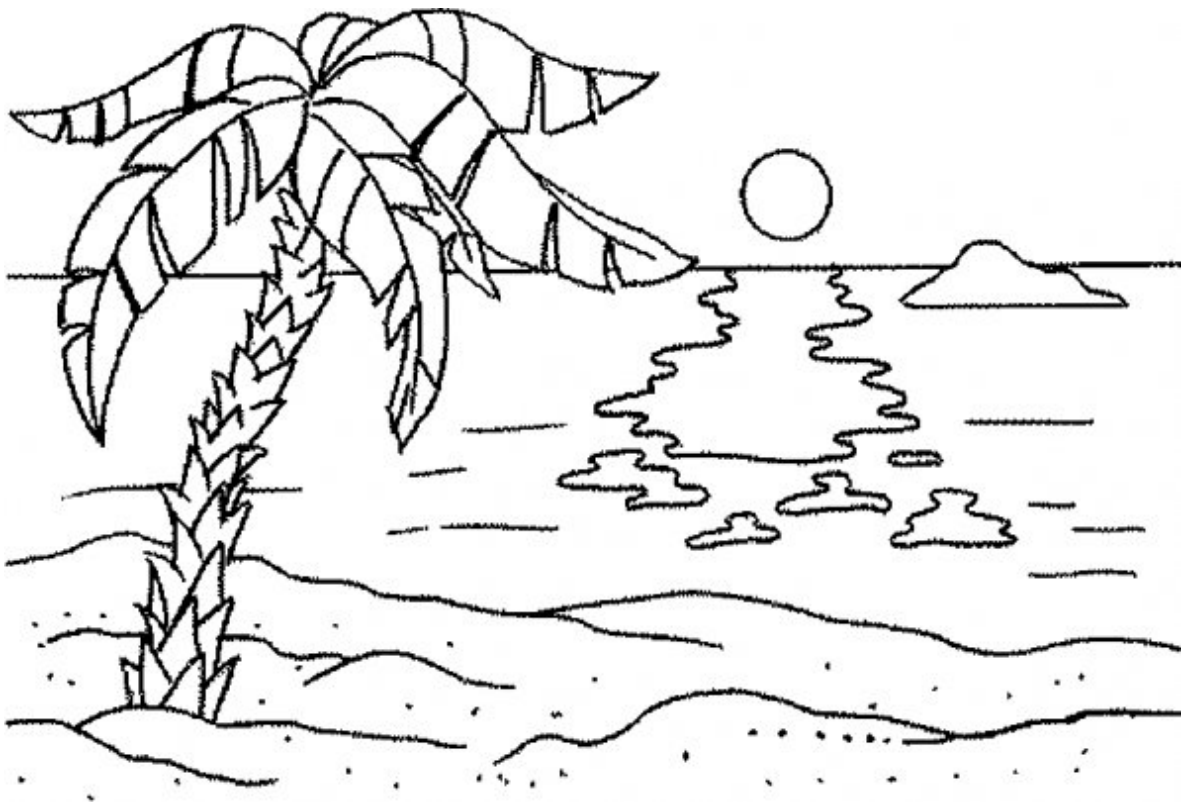

Conducteur et parties séparées

Patrice Durand

Florida

Pour 3 Guitares

Patrice Durand

♩ = 128

G1

G2

G3

G1

G2

G3

G1

G2

G3

G1
29

G2
29

G3
29

G1
33

G2
33

G3
33

G1
37

G2
37

G3
37

G1
41

G2
41

G3
41

Florida

Guitare 1

Patrice Durand

♩ = 128

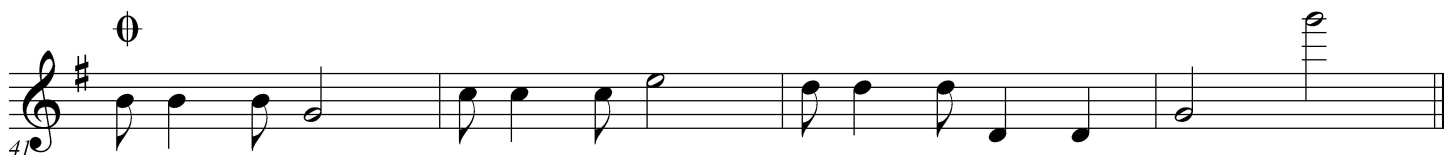
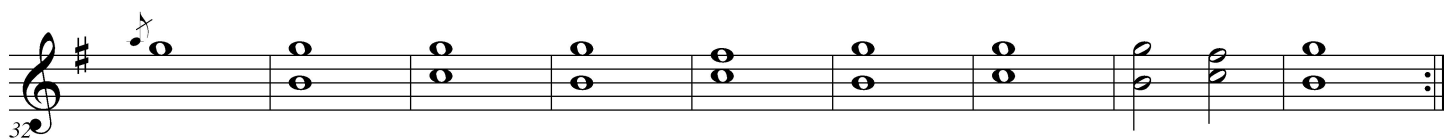
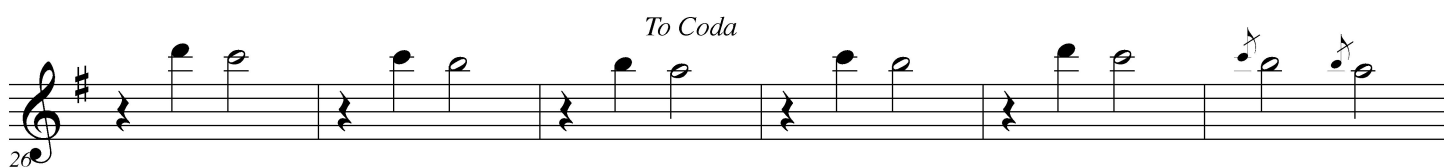
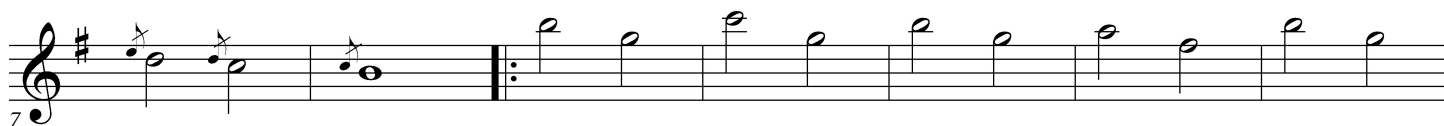

Florida

Guitare 2

Patrice Durand

6

12

18

23

29

36

41

To Coda

Florida

Guitare 3

Patrice Durand

9

14

19

25

To Coda

30

35

41