

Patrice Durand

Résonance (Quatuor de Guitares)

About the artist

I offer arrangements and original pieces for solo guitar or small ensembles.
The recordings are not always of good quality but still give an idea.
Thank you for the possible additions of interpretations and / or comments.
Good pick, Patrice

Artist page : <https://www.free-scores.com/Download-PDF-Sheet-Music-patdur21.htm>

About the piece

Title: Résonance [Quatuor de Guitares]
Composer: Durand, Patrice
Copyright: Copyright © Patrice Durand
Instrumentation: 4 guitars (quartet)
Style: Modern classical

Patrice Durand on [free-scores.com](https://www.free-scores.com)

This work is not Public Domain. You must contact the artist for any use outside the private area.

Prohibited distribution on other website.

- listen to the audio
- share your interpretation
- comment
- contact the artist

Résonance

Quatuor de Guitares

Cycle 1 - durée 2'30

Conducteur et Parties séparées

Patrice Durand

Résonance

Guitare 2

1 $\text{♩} = 80$

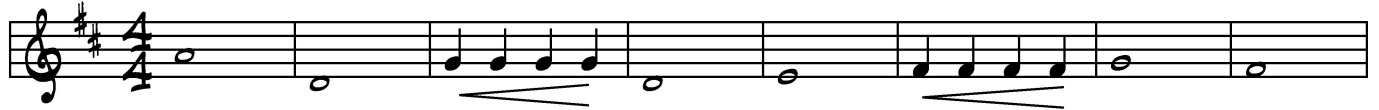

A

To CODA

B

C

D.C

RALLENTIR

Résonance

Guitare 3

1 $\text{♩} = 80$

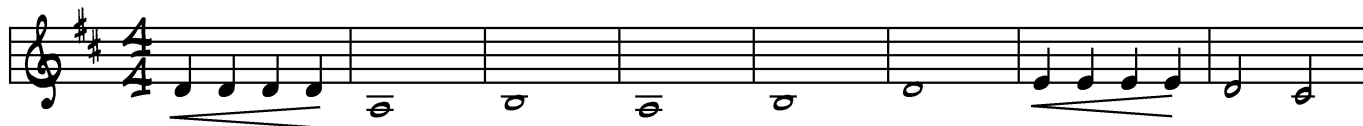

A

To CODA

17

B

mp

33

C

mp

D.C

49

RALLENTIR

57

mp

Résonance

Quatuor de Guitares

Patrice Durand

1 $\text{♩} = 80$

A

To CODA

B

(C)

G1 *mf*

G2 *f*

G3 *mp*

G4 *mf*

G1 *mp* D.C

G2 *mf* D.C

G3 *f* D.C

G4 *mp* D.C

G1 *mf* RALLENTIR

G2 *f*

G3 *mp*

G4 *mf*