

MICHAEL MAGATAGAN

United States (USA), SierraVista

Mass in D Major for Winds & Strings (Op. 86 B. 153) Dvorak, Antonin

About the artist

Im a software engineer. Basically, Im computer geek who loves to solve problems. I have been developing software for the last 25+ years but have recently rekindled my love of music. Many of my scores are posted with individual parts and matching play-along however, this is not always practical. If you would like individual parts to any of my scores or other specific tailoring, please contact me directly and I will try to accommodate your specific needs.

Artist page : <https://www.free-scores.com/Download-PDF-Sheet-Music-magataganm.htm>

About the piece

Title:	Mass in D Major for Winds & Strings [Op. 86 B. 153]
Composer:	Dvorak, Antonin
Arranger:	MAGATAGAN, MICHAEL
Copyright:	Public Domain
Publisher:	MAGATAGAN, MICHAEL
Instrumentation:	Winds & String Orchestra
Style:	Romantic
Comment:	Antonín Leopold Dvořák (1841 - 1904) was a Czech composer. Dvořák frequently employed rhythms and other aspects of the folk music of Moravia and his native Bohemia, following the Romantic-era nationalist example of his predecessor Bedrich Smetana. Dvořák's style has been described as "the fullest recreation of a national idiom with that of the symphonic tradition, absorbing folk influences and finding effecti... (more online)

MICHAEL MAGATAGAN on [free-scores.com](https://www.free-scores.com)

- listen to the audio
- share your interpretation
- comment
- contact the artist

Mass in D Major

Antonin Dvořák (Op. 86 B. 153) 1887

Arranged for Winds & Strings by Mike Magatagan 2024

I. Kyrie - Andante con moto (♩ = 40)

16

Fl

Ob

Fh

Ba

V1

V2

Va

Vc

mp

p

p

p

p

23

Fl

Ob

Fh

Ba

V1

V2

Va

Vc

mp

mp

mp

mp

mp

31

Fl
Ob
Fh
Ba
V1
V2
Va
Vc

dim. *mp*

mp

mp

37

Fl
Ob
Fh
Ba
V1
V2
Va
Vc

cresc. *mp*

cresc. *cresc.*

44

Fl *mf* *f*

Ob *mf* *f*

Fh

Ba *mf*

V1 *mf*

V2 *mf*

Va *mf*

Vc *mf*

cresc. *mf*

51

Fl *mp* *cresc.* *rit.* *f*

Ob *mp* *f*

Fh

Ba *mp*

V1 *mp* *mf* *f*

V2 *mp* *mf*

Va

Vc

59 Christe e leison (♩ = 144)

74

Fl

Ob

Fh

Ba

V1

V2

Va

Vc

mp

mp

81

Fl

Ob

Fh

Ba

V1

V2

Va

Vc

cresc.

dim.

mp

cresc.

cresc.

cresc.

mp

mp

cresc.

mp

87 **a Tempo** *rit.*

Fl *mp* *p*

Ob *p*

Fh *p*

Ba *p*

V1 *p* *p*

V2 *p* *p*

Va *p* *p*

Vc *p*

96 **Tempo I** (♩ = 40)

Fl *mp* *cresc.*

Ob *mp*

Fh *mp*

Ba *mp*

V1 *p* *cresc.*

V2 *p* *cresc.*

Va *p* *mp* *cresc.*

Vc *p*

104

Fl (cresc.) mf

Ob (cresc.) mf

Fh (cresc.) mf

Ba

V1 (cresc.) mp

V2 (cresc.) mp

Va (cresc.) mp

Vc (cresc.) mp

mp

112

Fl (cresc.) f rit.

Ob (cresc.) f

Fh (cresc.) f

Ba

V1 (cresc.) f

V2 (cresc.) f

Va (cresc.) f

Vc (cresc.) f

f

II. Gloria - Allegro Vivo (♩ = 136)

16

Fl

Ob

Fh

Ba

V1

V2

Va

Vc

mp

mp

mp

mp

p

p

p

mf

p

p

27

Fl

Ob

Fh

Ba

V1

V2

Va

Vc

mp

mp

mp

mp

mp

mp

mp

mp

p

p

35

Fl *mf*

Ob *mf*

Fh

Ba

V1 *mp* *cresc.* *mf*

V2 *mp* *cresc.*

Va *mp*

Vc *mp* *cresc.*

42

Fl

Ob

Fh *mf*

Ba

V1 *(cresc.)* *mf*

V2 *mf*

Va *mf*

Vc *(cresc.)* *mf*

51

Fl

Ob

Fh

Ba

V1

V2

Va

Vc

59

Fl

Ob

Fh

Ba

V1

V2

Va

Vc

66 *poco a poco rit.*

Fl
Ob
Fh
Ba
V1
V2
Va
Vc

mp

73 **Andante poco meno mosso** (♩ = 60)

Fl
Ob
Fh
Ba
V1
V2
Va
Vc

mp *mf*
mp *mf*
mp *mf*
p *mp*
p *mp*
p *mp*

p *cresc.* *mp*

82

Fl

Ob

Fh

Ba

V1

V2

Va

Vc

mf

mf

mf

mf

mp

mp

mp

92

Fl

Ob

Fh

Ba

V1

V2

Va

Vc

mf

mp

mp

p

dim.

p

dim.

101

Fl

Ob

Fh

Ba

V1

V2

Va

Vc

mp

mp

pp

pp

mp

mp

pp

108

Fl

Ob

Fh

Ba

V1

V2

Va

Vc

p

mp

p

cresc.

mp

p

mp

117 *rit.* *Un poco lento* (♩ = 40)

Fl
Ob
Fh
Ba
V1
V2
Va
Vc

mp

125

Fl
Ob
Fh
Ba
V1
V2
Va
Vc

p *cresc.* *mp* *dim.*

132 *più mosso* (♩ = 76)

Fl

Ob

Fh

Ba

V1

V2

Va

Vc

cresc.

mf

mp

(cresc.) mp

(cresc.) mp

mp

(dim.) p

139 *rit.*

Fl

Ob

Fh

Ba

V1

V2

Va

Vc

cresc.

mf

mf

mf

mf

mf

mf

Allegro vivo (♩ = 110)

165

Fl
Ob
Fh
Ba
V1
V2
Va
Vc

mf

171

Fl
Ob
Fh
Ba
V1
V2
Va
Vc

178

Fl
Ob
Fh
Ba
V1
V2
Va
Vc

185

rit. *molto maestoso*

Fl
Ob
Fh
Ba
V1
V2
Va
Vc

cresc. *f* *ff*
cresc. *f* *ff*
cresc. *f* *ff*
cresc. *f* *ff*
f *ff*
f *ff*
f *ff*

III. Credo - Allegro ma non troppo (♩ = 120)

21

Fl
Ob
Fh
Ba
V1
V2
Va
Vc

30

Fl
Ob
Fh
Ba
V1
V2
Va
Vc

39

Fl
Ob
Fh
Ba

V1
V2
Va
Vc

p
p
p
p

p

49

Fl
Ob
Fh
Ba

V1
V2
Va
Vc

p
p
p

59

Fl

Ob

Fh

Ba

V1

V2

Va

Vc

mf

mf

p

69

Fl

Ob

Fh

Ba

V1

V2

Va

Vc

mp

mp

mp

pp

pp

pp

pp

pp

78

Fl

Ob

Fh

Ba

V1

V2

Va

Vc

dim. *ppp* *cresc.* *pp* *cresc.*

dim. *ppp* *cresc.* *pp* *cresc.*

dim. *ppp* *cresc.* *pp* *cresc.*

dim. *ppp* *cresc.* *pp* *cresc.*

dim. *ppp* *cresc.* *pp* *cresc.*

89

Fl

Ob

Fh

Ba

V1

V2

Va

Vc

(cresc.) *p* *cresc.*

cresc. *p* *cresc.*

cresc. *p* *cresc.*

cresc. *p* *cresc.*

cresc. *p* *cresc.*

98

Fl (cresc.) mf mp mp cresc.

Ob mf mp

Fh mf mp

Ba mp

V1 (cresc.) mp p

V2 p

Va p

Vc p

108

Fl (cresc.) mf rit.

Ob (cresc.) mf

Fh (cresc.) mf

Ba (cresc.) mf

V1 (cresc.) mf

V2 (cresc.) mf

Va (cresc.) mf

Vc (cresc.) mf

119 *meno mosso* (♩ = 100)

Fl *p*

Ob *p* *mp*

Fh *p*

Ba

V1 *pp* *p*

V2 *pp* *p*

Va *pp* *p*

Vc *pp* *cresc.*

132

Fl *cresc.* *mp*

Ob *cresc.* *mp*

Fh *mp*

Ba *cresc.* *mp*

V1 *cresc.* *mp*

V2 *cresc.* *mp*

Va *p*

Vc *(cresc.)* *p*

Fl

Ob

Fh

Ba

V1

V2

Va

Vc

Fl

Ob

Fh

Ba

V1

V2

Va

Vc

pp *dim.*

171

Fl *cresc.* *mf* *dim.* *p*

Ob *cresc.* *mf* *dim.* *p*

Fh *mf* *dim.* *p*

Ba *mf* *dim.* *p*

V1 *cresc.* *mf* *dim.* *p*

V2 *cresc.* *mf* *dim.* *p*

Va *mf* *dim.* *p*

Vc *cresc.* *p*

183 *Più mosso* (♩ = 120)

Fl *mf*

Ob *mf*

Fh *mf*

Ba *mf*

V1 *mp* *mp*

V2 *mp*

Va *mp*

Vc *mp* *mp*

195

Fl
Ob
Fh
Ba
V1
V2
Va
Vc

mp
p
mp
p

205

Fl
Ob
Fh
Ba
V1
V2
Va
Vc

cresc.
cresc.
cresc.
mp

266

278

302

Fl
Ob
Fh
Ba
V1
V2
Va
Vc

313

Fl
Ob
Fh
Ba
V1
V2
Va
Vc

rit.

p

dim.

p

328 *Più Tempo Primo* (♩ = 140)

338

348

359

370

Fl

Ob

Fh

Ba

V1

V2

Va

Vc

cresc.

mf

mp

mp

mp

mp

380

Fl

Ob

Fh

Ba

V1

V2

Va

Vc

mf

390

Fl

Ob

Fh

Ba

V1

V2

Va

Vc

cresc.

f

mf

mf

399

Fl

Ob

Fh

Ba

V1

V2

Va

Vc

mp

mp

dim.

p

mp

dim.

p

mp

dim.

p

409

Fl

Ob

Fh

Ba

V1

V2

Va

Vc

mp

mp

419

Fl

Ob

Fh

Ba

V1

V2

Va

Vc

cresc.

cresc.

cresc.

cresc.

cresc.

cresc.

mf

cresc.

cresc.

428 *poco a poco rit.* *molto.*

Fl (cresc.) *f*

Ob (cresc.) *f*

Fh (cresc.) *f*

Ba (cresc.) *f*

V1 (cresc.) *f*

V2 (cresc.) *f*

Va (cresc.) *mf*

Vc (cresc.) *mf*

cresc. *mf*

439

Fl

Ob

Fh

Ba

V1

V2

Va

Vc

IV. Sanctus - Allegro maestoso (♩ = 92)

24

rit. **a Tempo**

Fl *mf*

Ob *mf*

Fh *mf*

Ba *mf*

V1 *mp*

V2 *mp*

Va *mp*

Vc *mp*

35

Fl *mf*

Ob *sf* *mf*

Fh *sf* *mf*

Ba *sf* *mf*

V1 *mf* *mp*

V2 *mf* *mp*

Va *mf* *dim.* *mp*

Vc *mf* *dim.* *mp*

45 *Più mosso* (♩ = 110) *rit.*

Fl *mf*

Ob *mf*

Fh *mf*

Ba *mf*

V1 *mf*

V2 *mf*

Va *mf*

Vc *mf*

56 *meno mosso* (♩ = 105)

Fl

Ob *mp*

Fh *mp*

Ba *mp*

V1 *mp*

V2 *p*

Va *p*

Vc

64

Fl

Ob

Fh

Ba

V1

V2

Va

Vc

mf

mf

mf

mf

3

3

71

Fl

Ob

Fh

Ba

V1

V2

Va

Vc

f

f

mp

mp

mp

f

f

mp

rit.

dim.

79 *meno mosso* (♩ = 100)

Fl
Ob *mp*
Fh
Ba
V1 *mf*
V2 *mf*
Va
Vc

88 *rit.* *molto maestoso* (♩ = 38) *rit. e dim.*

Fl
Ob
Fh
Ba
V1
V2 *mp*
Va *mp*
Vc *mp*

V. Benedictus - Lento (♩ = 64)

Flute

Oboe

Horn in F

Bassoon

Violin 1

Violin 2

Viola

Cello

10

Fl

Ob

Fh

Ba

V1

V2

Va

Vc

19

Fl
Ob
Fh
Ba
V1
V2
Va
Vc

cresc.
cresc.
cresc.

27

Fl
Ob
Fh
Ba
V1
V2
Va
Vc

(cresc.) *mf* *dim.* *mp*
dim. *mp*
(cresc.) *mp*

34

Fl

Ob

Fh

Ba

V1

V2

Va

Vc

dim.

dim.

mp

41

Fl

Ob

Fh

Ba

V1

V2

Va

Vc

mp

mp

mp

48

Fl
Ob
Fh
Ba
V1
V2
Va
Vc

cresc.

54

Fl
Ob
Fh
Ba
V1
V2
Va
Vc

(cresc.) *mp*

61

Fl

Ob

Fh

Ba

V1

V2

Va

Vc

cresc.

cresc.

cresc.

mf

cresc.

mf

cresc.

cresc.

69

Fl

Ob

Fh

Ba

V1

V2

Va

Vc

mf

mf

dim.

mp

mp

mp

mp

mp

mp

mp

mp

rit.

Vivace (♩ = 80)

Fl

Ob

Fh

Ba

V1

V2

Va

Vc

mf

fz *mp* *cresc.* *mp* *cresc.*

fz *mp* *cresc.* *mp* *cresc.*

fz *mp* *cresc.* *mp* *cresc.*

fz *mp* *cresc.* *mp* *cresc.*

Fl

Ob

Fh

Ba

V1

V2

Va

Vc

(cresc.) *mp* *mf*

(cresc.) *mp* *mf*

(cresc.) *mp* *mf*

(cresc.) *mp* *mf*

92

Fl
Ob
Fh
Ba
V1
V2
Va
Vc

102

rit.

Lento (♩ = 35)

cresc.

f

cresc.

f

Fl
Ob
Fh
Ba
V1
V2
Va
Vc

VI. Agnus Dei - Andante (♩ = 120)

Flute

Oboe

Horn in F *Solo*
mf

Bassoon

Violin 1
mp

Violin 2
mp

Viola
mp

Cello
mp

6

Fl

Ob

Fh

Ba

V1

V2

Va

Vc

12

Fl

Ob

Fh

Ba

V1

V2

Va

Vc

mf

w

mf

18

Fl

Ob

Fh

Ba

V1

V2

Va

Vc

24

Fl

Ob

Fh

Ba

V1

V2

Va

Vc

cresc

30

Fl

Ob

Fh

Ba

V1

V2

Va

Vc

35

Fl *cresc.* *f*

Ob

Fh *Solo*

Ba

V1 *cresc.*

V2 *mf*

Va

Vc

40

Fl

Ob

Fh *mf*

Ba

V1

V2

Va

Vc

56 *poco a poco rit.*

Fl
Ob
Fh
Ba
V1
V2
Va
Vc

Solo

63 **Largo** (♩ = 80) *rit.*

Fl
Ob
Fh
Ba
V1
V2
Va
Vc

cresc.
cresc.
cresc.
cresc.

mf
Solo
mf

Flute

Mass in D Major

Antonin Dvořák (Op. 86 B. 153) 1887

I. Kyrie - Andante con moto (♩ = 40)

Arranged for Winds & Strings by Mike Magatagan 2024

2 *mp* *mf*

14 *mp* *mp*

29

39 *cresc.* *mf* *rit.*

49 *f* *mp* *cresc.* *f*

59 *mp* *p* *mp*

69 *rit.* **a Tempo**

81 *cresc.* *rit.* *mp* *p*

91 *mp* *cresc.*

106 *(cresc.)* *mf* *rit.* *cresc.*

116 *f*

II. Gloria - Allegro Vivo (♩ = 136)

mf

11

mp

23

mp

34

mf

44

5

tr

59

poco a poco rit. **Andante poco meno mosso** (♩ = 60)

69

mp < *mf*

82

4

mf

97

mf *rit.* **Un poco lento** (♩ = 40)

6

113

124

più mosso (♩ = 76)

133

cresc. *rit.* *mf* **Allegro vivo** (♩ = 110)

144

f

155 *mf* **4**

170

179 *rit. molto maestoso*

III. Credo - Allegro ma non troppo (♩ = 120) *cresc. f ff*

16 *mp*

28

41

56

71 *mf mp*

90 *cresc. rit. mf meno mosso (♩ = 100)*

106 *mp cresc. mf p*

122 *cresc. mp*

139 **5**

159

Più mosso (♩ = 120)

cresc.

177

201

223

Meno Tempo Primo (♩ = 100)

249

268

293

305

321

345

366

382

397

mp

420 *poco a poco rit.*

435 *molto.* *cresc.* *f*

IV. Sanctus - Allegro maestoso (♩ = 92)

16 *mf* *rit.* *a Tempo*

34 *mp* *mf* *meno mosso (♩ = 110)* *3*

52 *rit.* *sf* *meno mosso (♩ = 105)* *mf* *5*

66 *meno mosso (♩ = 100)* *f* *rit.* *dim.* *molto maestoso*

79 *mp* *rit. dim.*

94 *rit. e dim.*

V. Benedictus - Lento (♩ = 64)

13 *mp* *cresc.* *mf* *p* *2*

26 *p*

37 *dim.* *mp*

49

cresc. *mp*

59

cresc. *mf*

70

rit. *Vivace* (♩ = 80)
mp *mf*

82

96

rit. *Lento* (♩ = 35)
f *cresc.*

VI. Agnus Dei - Andante (♩ = 120)

f *cresc.*

26

(*cresc.*)

34

cresc. *f* *mf*

46

cresc. *D.S.* *poco a poco rit.*
mf

59

Largo (♩ = 80) *rit.*
cresc.

Oboe

Mass in D Major

Antonin Dvořák (Op. 86 B. 153) 1887

I. Kyrie - Andante con moto (♩ = 40)

Arranged for Winds & Strings by Mike Magatagan 2024

4

mp

15

5

mp

30

40

mf

rit.

Christe eleison

49

f

mp

f

61

mp

p

mp

74

rit.

a Tempo

rit.

83

mp

p

96

Tempo I (♩ = 40)

2

mp

108

cresc.

mf

f

118

II. Gloria - Allegro Vivo (♩ = 136)

mf

10

mp

22

mp

34

mf

43

3

55

poco a poco rit. Andante poco meno mosso (♩ = 60)

64

mp < mf

76

3

mf

90

mp

104

2

rit. Un poco lento (♩ = 40)

117

più mosso (♩ = 76)

128

cresc. rit. mf Allegro vivo (♩ = 136)

138

150 *f* *mf*

159 **3**

172 *rit.* *molto maestoso*

183 *f*

III. Credo - Allegro ma non troppo (♩ = 120)

8 *mp*

21 **8**

42

57 **2** *mf* *mp*

74 **2** **4** **4**

95 *rit.* *mf* *meno mosso* (♩ = 100) *cresc.*

110 *(cresc.)* *mf* *p*

126 *mp*

143

161

Più mosso (♩ = 120)

cresc.

mf

178

dim.

p

mf

201

cresc.

f

mf

220

Meno Tempo Primo (♩ = 130)

241

mp

265

280

cresc.

mf

298

f

mf

Più Tempo Primo

311

p

mp

329

mp

343

363

mf

379

393

9

mp

414

poco a poco rit. *molto.* *cresc.*

428

(cresc.) *f*

446

IV. Sanctus - Allegro maestoso (♩ = 92)

mf *rit.* *a Tempo*

17

mp *3* *Più mosso (♩ = 110)*

34

sf sf mf rit. *meno mosso (♩ = 105) mf*

47

61

mp rit. *meno mosso (♩ = 100)* *f*

74

mp. *molto maestoso (♩ = 38)* *rit. e dim.*

88

V. Benedictus - Lento (♩ = 64)

5

mp cresc. mf

18

31

31

dim. ----- *mp*

44

44

54

54

rit. ----- **Vivace** (♩ = 80) *cresc.*

65

65

(cresc.) *mf* ----- *mp* ----- *mf*

80

80

92

92

rit. ----- **Lento** (♩ = 35)

105

105

VI. Agnus Dei - Andante (♩ = 120) *cresc.* ----- *f*

118

mf ----- *mf*

18

18

25

25

33

33

6 ----- *poco a poco rit.*

48

48

D.S. 4 ----- *rit.*

Largo (♩ = 80)

61

61

cresc.

Horn in F

Mass in D Major

Antonin Dvořák (Op. 86 B. 153) 1887

I. Kyrie - Andante con moto (♩ = 40)

Arranged for Winds & Strings by Mike Magatagan 2024

Christe eleison (♩ = 144)

II. Gloria - Allegro Vivo (♩ = 136)

10 *mp*

22 *mp*

34

46 *mf*

57 *poco a poco rit.* *Andante poco meno mosso (♩ = 60)*

67 *mp* *mf*

79 *mf*

90 *mp* *rit.*

104 *Un poco lento (♩ = 40)*

119

127 *più mosso (♩ = 76)*

134 *rit.* *Allegro vivo (♩ = 110) cresc.* *mf*

146 *mf* *mf*

158

167

176

molto maestoso *cresc.* **f**

188

III. Credo - Allegro ma non troppo (♩ = 120)

8 3

mp

23 8 7

49 2

64 2 2 4

mp

83 4

mp

100

meno mosso (♩ = 100) *cresc.* **mf**

116

p *mp*

134

152

170 *Più mosso* (♩ = 120)

191

213

(*cresc.*) *f* *mf* *Meno Tempo Primo* (♩ = 130)

232

mp

248

263

277

291

(*cresc.*) *mf*

302

Più Tempo Primo (♩ = 140)

317

p *mp*

341

357

mf

378

396

410

425

443

IV. Sanctus - Allegro maestoso (♩ = 92)

17

32

46

60

74

88

V. Benedictus - Lento (♩ = 64)

24

35

47

57

71

83

99

VI. Agnus Dei - Andante (♩ = 120)

Solo %

11

20

29

41

49

59

Bassoon

Mass in D Major

Antonin Dvořák (Op. 86 B. 153) 1887

I. Kyrie - Andante con moto (♩ = 40)

Arranged for Winds & Strings by Mike Magatagan 2024

6 *mp* *mp*

17 5

32

44

55 *rit.* *mf* *mp*
Christe eleison (♩ = 144)

70 3

83 *rit.* *a Tempo* *rit.* *Tempo I* (♩ = 40)
p 3 6

102 *mp*

114 *rit.* *f*

II. Gloria - Allegro Vivo (♩ = 136)

mf

10 *mp*

21

33

43

53

66

86

103

117

128

137

150

161

171

rit.

molto maestoso

(cresc.) **ff.** Credo - Allegro *ma non troppo* (♩ = 120)

mp

24

52

68

mp

87

rit.

104

mezzo **molto** *molto* **molto** *molto* (♩ = 100)

cresc.

mf

119

cresc.

mp

148

Più mosso (♩ = 100)

166

dim.

p

mf

184

210

cresc.

f

mf

Meno Tempo **Primo** (♩ = 130)

229

p

mp

251

273

287

cresc. *mf*

299

312

Più Tempo Primo (♩ = 140)

p *mp*

337

352

mf

378

400

mp *poco a poco rit.* *molto.*

420

cresc. *f*

438

IV. Sanctus - Allegro maestoso (♩ = 92)

rit. mf *a Tempo* *mp*

24

mf *sf sf mf*

Più mosso (♩ = 110)

rit.

meno mosso (♩ = 105)

40

mf

59

mp

rit.

meno mosso (♩ = 100)

rit.

73

92

molto maestoso (♩ = 38)

rit. e dim.

V. Benedictus - Lento (♩ = 64)

4

2

3

p

mp

22

34

mp

44

54

rit.

cresc.

Vivace (♩ = 80)

67

mf

mp

mf

78

89

105

Lento (♩ = 35)

VI. Agnus Dei - Andante (♩ = 120)

15

mf

23

28

33

10

48

D.S.

Solo

53

poco a poco rit.

59

Largo (♩ = 80)

64

rit.

cresc.

Violin 1

Mass in D Major

Antonin Dvořák (Op. 86 B. 153) 1887

I. Kyrie - Andante con moto (♩ = 40)

Arranged for Winds & Strings by Mike Magatagan 2024

Christe eleison (♩ = 144)

Tempo I (♩ = 40)

II. Gloria - Allegro Vivo (♩ = 136)

17 *p* *mp* *p* *mp*

41 *cresc.* *mf*

54 *poco a poco rit.* *Andante poco meno mosso* ($\text{♩} = 60$)

65 *mp* *p* *mp*

78 *mp*

91 *mp*

101 *rit.* *Un poco lento* ($\text{♩} = 40$) *mp* *p* *cresc.*

114 *(cresc.)* *mp* *più mosso* ($\text{♩} = 76$)

126 *p* *cresc.* *mp* *rit.* *Allegro Vivo* ($\text{♩} = 110$)

138 *mf* *mp*

152 *mf* *> mf*

165

173 *tr*

182 *rit.* *molto maestoso*

III. Credo - Allegro ma non troppo ($\text{♩} = 120$) *f* *ff*

p

17 *mp* *p* *mp* *p*

33 *p* *p*

48 *p* *p*

64 *pp* *dim.* *ppp*

83 *cresc.* *pp* *cresc.* *p* *cresc. rit.*

101 *mp* *meno mosso* ($\text{♩} = 100$) *cresc.* *mf*

118 *pp* *p*

136

154 *9* *Più mosso* ($\text{♩} = 120$) *cresc.* *mf*

177 *dim.* *p* *mp* *mp*

193 *mp* *p*

207 *mp* **6** *Meno Tempo Primo* ($\text{♩} = 130$) *mf* *mp*

229 **7** *p p*

250

266 **7**

287 *mp*

300

313 **3** *rit.* *Più Tempo Primo* ($\text{♩} = 140$) *p p*

332

349

364 *cresc.* *mp*

380 *mf*

394 *mp* *dim.* *p*

409

424 *poco a poco rit.* *molto.*

mf *f*

441

IV. Sanctus - Allegro maestoso (♩ = 92)

mf *rit.* *a Tempo*

17 *p* *Piu Mosso (♩ = 110)* *mf rit.*

38 *meno mosso (♩ = 105)* *mp* *mf*

54 *rit.* *meno mosso (♩ = 100)*

67 *f rit.* *molto maestoso (♩ = 38) mf rit. e dim.*

82

V. Benedictus - Lento (♩ = 64)

mp cresc. *mf* *mp*

12 *cresc.*

23 *(cresc.)* *mf dim.* *mp*

34

46

57

70

83

96

rit. **Vivace** (♩ = 80) *cresc.* **mf**

mp **fz** *mp* *cresc.*

(*cresc.*) *mp* *mf* *rit.* **Lento** (♩ = 35)

VI. Agnus Dei - Andante (♩ = 120)

mp

7

15

24

32

38

44

51

59

mp *cresc.* **mf** *cresc.* **mf** *rit.* **Largo** (♩ = 80) *rit.* *Solo* **mf**

D.S. *poco a poco rit.*

Violin 2

Mass in D Major

Antonin Dvořák (Op. 86 B. 153) 1887

I. Kyrie - Andante con moto (♩ = 40)

Arranged for Winds & Strings by Mike Magatagan 2024

Christe eleison (♩ = 144)

Tempo I (♩ = 40)

II. Gloria - Allegro Vivo (♩ = 136)

17 **10**
p mp p mp

41
mf

53
poco a poco rit. Andante poco meno mosso (♩ = 60)

65
mp p mp

79
mp

91
mp p mp rit.

104
Un poco lento (♩ = 40) mp p mp

119
più mosso (♩ = 76) p

128
cresc. mp rit. mp Allegro vivo (♩ = 110)

140
mf mp mf

155
mf

166

175

185 *rit.* *molto maestoso*

III. Credo - Allegro ma non troppo (♩ = 120) *f*

Meno Tempo Primo (♩ = 130)

231

252

267

288

297

312

332

348

363

380

395

412

426

443

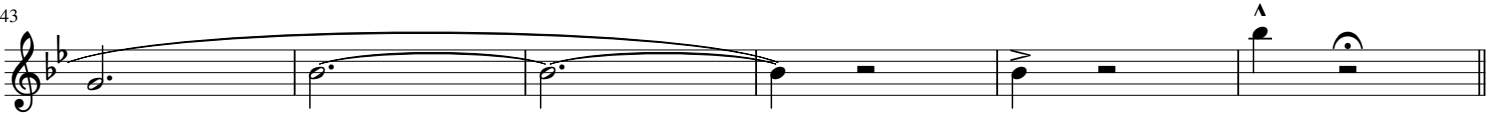

IV. Sanctus - Allegro maestoso (♩ = 92)

mf

rit.

17

p

Più mosso (♩ = 110)

rit. mf

38

meno mosso (♩ = 105)

mp

mf

55

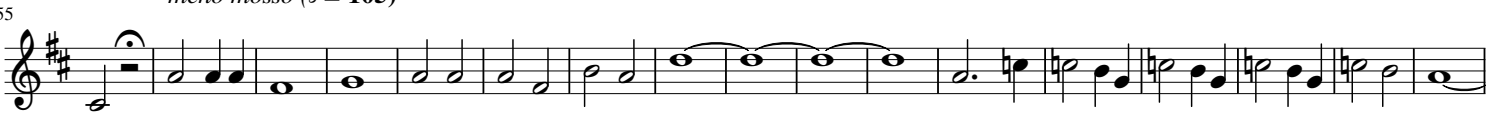

rit.

p

meno mosso (♩ = 100)

mf

72

f

rit.

mf

molto maestoso (♩ = 38)

rit. e dim.

86

mp

V. Benedictus - Lento (♩ = 64)

p

cresc.

mf

mp

15

cresc.

28

dim.

mp

40

52

rit.

64

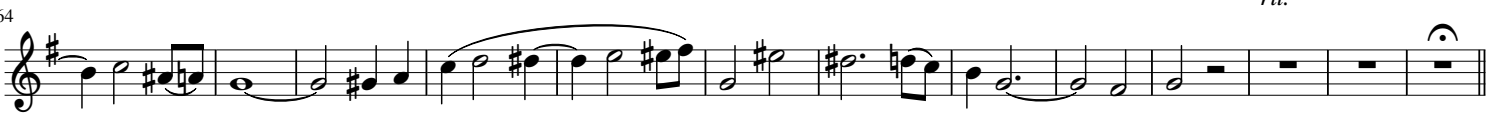

cresc.

mf

mp

Vivace (♩ = 80)

76

fz mp cresc. mp cresc. mp mf

92

rit. Lento (♩ = 35)

VI. Agnus Dei - Andante (♩ = 120)

mp

8

17

24

32

41

49

D.S. poco a poco rit.

60

Largo (♩ = 80) rit.

Viola

Mass in D Major

Antonin Dvořák (Op. 86 B. 153) 1887

I. Kyrie - Andante con moto (♩ = 40)

Arranged for Winds & Strings by Mike Magatagan 2024

11

p *mp*

23

mf *mp* *p*

33

mp

42

mf

52

mf

65

pp *p* *pp*

79

p *mp* *rit.*

91

p *mp*

102

p *mp*

113

p *mp* *rit.*

125

f

II. Gloria - Allegro Vivo (♩ = 136)

16

38

50

59

73

87

104

118

129

142

157

167

p *cresc.* *mp* *sfz* *sfz* *mp*

mf *p* *mp*

mf

poco a poco rit.

mp

Andante poco meno mosso (♩ = 60)

p *mp*

mp *p* *dim.* *pp* *rit.*

Un poco lento (♩ = 40) *mp*

p

p

cresc. *mp* *rit.* *Allegro vivo* (♩ = 110) *mf*

mp *mf*

mf

177

rit. molto maestoso

192

III. Credo - Allegro ma non troppo (♩ = 120)

17

34

50

68

87

106

122

140

159

191

210

233

254

270

286

298

312

331

347

363

380

396

413

427 *poco a poco rit.* *molto.*
 (cresc.) *mf*

445

IV. Sanctus - Allegro maestoso (♩ = 92)

25 *rit. mf*

44 *Più mosso (♩ = 74)* *mf rit. dim. meno mosso (♩ = 105)*

60 *mp mf*

76 *rit. p meno mosso (♩ = 100)*

89 *rit. molto maestoso (♩ = 38) rit. e dim.*

V. Benedictus - Lento (♩ = 64)

mp

14 *p mf mp*

27 *(cresc.) mp*

40

54

rit.

Vivace (♩ = 80)

(cresc. mp cresc.)

mp

mf

rit.

Lento (♩ = 35)

7

VI. Agnus Dei - Andante (♩ = 120)

mp

D.S.

poco a poco rit.

Largo (♩ = 80)

Solo

rit.

Cello

Mass in D Major

Antonin Dvořák (Op. 86 B. 153) 1887

I. Kyrie - Andante con moto (♩ = 40)

Arranged for Winds & Strings by Mike Magatagan 2024

17

29

40

50

63

78

91

105

118

II. Gloria - Allegro Vivo (♩ = 136)

15

11

(cresc.) *mf* *p* *mp*

38

7

cresc. *mf* *poco a poco rit.*

57

3

Andante poco meno mosso (♩ = 60)

71

2 2

mp *p* *cresc.* *mp*

90

3

p *dim. rit.* *Un poco lento* (♩ = 40) *p*

110

mp *più mosso* (♩ = 76)

127

mp *dim.* *rit.* *p* *Allegro vivo* (♩ = 110)

140

mf *mp*

156

2 2

mf

171

3

rit. *molto maestoso*

184

III. Credo - *Allegro ma non troppo* (♩ = 120)

20

p 3

20

2

288

301

319

338

355

372

394

410

427

446

IV. Sanctus - Allegro maestoso (♩ = 92)

rit.

35

55

70 *rit.* *meno mosso* (♩ = 100) *rit.*

92 *molto maestoso* (♩ = 38) *rit. e dim.*

V. Benedictus - *Lento* (♩ = 64)

19

38

55 *rit.* *Vivace* (♩ = 80)

74 *fz* *mp cresc.* *mp cresc.* *rit.* *mp* *Lento* (♩ = 35)

94 *Lento* (♩ = 35)

VI. Agnus Dei - *Andante* (♩ = 120)

21

33 *poco a poco rit.* *cresc.*

48 *(cresc.)* *Largo* (♩ = 80) *rit.*

61