

# MICHAEL MAGATAGAN

United States (USA), SierraVista

## Scherzo from "Serenade for Strings" for Flute & Strings (Op. 22 B. 52 No. 3) Dvorak, Antonin

### About the artist

Im a software engineer. Basically, Im computer geek who loves to solve problems. I have been developing software for the last 25+ years but have recently rekindled my love of music. Many of my scores are posted with individual parts and matching play-along however, this is not always practical. If you would like individual parts to any of my scores or other specific tailoring, please contact me directly and I will try to accommodate your specific needs.

**Artist page :** <https://www.free-scores.com/Download-PDF-Sheet-Music-magataganm.htm>

### About the piece

<b>Title:</b>	Scherzo from "Serenade for Strings" for Flute & Strings [Op. 22 B. 52 No. 3]
<b>Composer:</b>	Dvorak, Antonin
<b>Arranger:</b>	MAGATAGAN, MICHAEL
<b>Copyright:</b>	Public Domain
<b>Publisher:</b>	MAGATAGAN, MICHAEL
<b>Instrumentation:</b>	Flute and Strings
<b>Style:</b>	Romantic
<b>Comment:</b>	Antonín Leopold Dvořák (1841 - 1904) was a Czech composer. Dvořák frequently employed rhythms and other aspects of the folk music of Moravia and his native Bohemia, following the Romantic-era nationalist example of his predecessor Bedřich Smetana. Dvořák's style has been described as "the fullest recreation of a national idiom with that of the symphonic tradition, absorbing folk influences and findin... (more online)

MICHAEL MAGATAGAN on [free-scores.com](https://www.free-scores.com)

- listen to the audio
- share your interpretation
- comment
- contact the artist

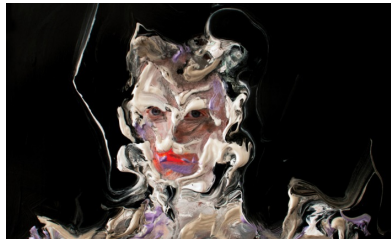

# Scherzo

from "Serenade for Strings"

Antonin Dvořák (Op. 22 B. 52 No. 3) 1875

Arranged for Flute & Strings by Mike Magatagan 2024

Vivace (♩ = 160)

Flute *mf*

Violin 1 *mp*

Violin 2 *p* *mp*

Viola *p* *mp*

Cello *p*

Bass

9

Fl

V1

V2

Va

Vc *mp*

Cb *mp*

15

Fl  
V1  
V2  
Va  
Vc  
Cb

21

Fl  
V1  
V2  
Va  
Vc  
Cb

27

Fl  
V1  
V2  
Va  
Vc  
Cb

33

Fl  
V1  
V2  
Va  
Vc  
Cb

*cresc.*

*mp*

*tr*

*tr*

*tr*

*mp*

39

Fl

V1

V2

Va

Vc

Cb

*(cresc.)*

*f*

*mf*

*p*

*cresc.*

*p*

*mp*

46

Fl

V1

V2

Va

Vc

Cb

*mp*

*mp*

*p*

*tr*

*tr*

*dim.*

*dim.*

*p*

61

Fl

V1  
*(dim.)* *mp*

V2  
*dim.* *pp* *cresc.*

Va  
*dim.* *pp*

Vc  
*pp*

Cb  
*pp*

71

Fl  
*mf* *cresc.*

V1  
*cresc.*

V2  
*(cresc.)* *mp*

Va  
*p*

Vc  
*p*

Cb  
*p*

81

Flute (Fl): *poco rit.* *mp* ←

Violin 1 (V1): *(cresc.)* *f* *dim.* *mf* *p*

Violin 2 (V2): *mp* *dim.* *p*

Viola (Va): *mp* *dim.* *p*

Violoncello (Vc): *cresc.* *mp* *p*

Contrabass (Cb): *cresc.* *dim.* *p*

**a Tempo**

92

Flute (Fl): *mf*

Violin 1 (V1): *mp* *p* *mp*

Violin 2 (V2): *mp* *p*

Viola (Va): *p* *p*

Violoncello (Vc): *mp* *p*

Contrabass (Cb): *p*

103

*rit.* **a Tempo**

Fl  
V1  
V2  
Va  
Vc  
Cb

112

*poco a poco rit.*

Fl  
V1  
V2  
Va  
Vc  
Cb

136

Fl

V1

V2

Va

Vc *arco.*

Cb

144

Fl

V1

V2

Va

Vc

Cb

152

Fl

V1

V2

Va

Vc

Cb

*p*

*p*

*mp arco.*

*mp*

160

Fl

V1

V2

Va

Vc

Cb

*cresc.*

*cresc.*

*cresc.*

*mp*

*mp*

*p*

168

Fl (cresc.) *f*

V1 (cresc.) *mf*

V2 *dim.* *p* *cresc.*

Va *p* *mp*

Vc *p* *mp*

Cb  $\frac{p}{2}$

176

Fl *mf*

V1 *p*

V2 (cresc.) *mp*

Va

Vc *p*

Cb

183

Fl  
V1  
V2  
Va  
Vc  
Cb

190

Fl  
V1  
V2  
Va  
Vc  
Cb

*mp*  
*p*  
*p*  
*mp*  
*mp*

196

Fl

V1

V2

Va

Vc

Cb

*cresc.*

*cresc.*

*dim.*

*dim.*

202

Fl

V1

V2

Va

Vc

Cb

*cresc.*

*mp*

*p*

*mp*

*p*

*p*

*mp*

*p*

211

Fl (cresc.) *f* *dim.*

V1 *mf* *mp*

V2 *p*

Va *p* *mp*

Vc *p* *mp*

Cb *mp*

219

Fl (*dim.*) *mf*

V1 *mp* *p* *p*

V2 *mp* *p* *p*

Va *p* *p*

Vc *p*

Cb

225

Fl

*cresc.*

V1

*cresc.*

V2

*mp* *mf*

Va

*mp*

Vc

Cb

231

Fl

*(cresc.)*

V1

*(cresc.)*

V2

*cresc.*

Va

*cresc.*

Vc

*mp*

Cb

*mp*

236

Fl

V1

V2

Va

Vc

Cb

*tr*

*ff*

*f*

*f*

*mf*

*mf*

*p*

*mf*

*mp*

*mp*

243

Fl

V1

V2

Va

Vc

Cb

*tr*

*tr*

*tr*

*tr*

*mp*

*mp*

*mp*

248

Fl *cresc.* *dim.*

V1

V2

Va

Vc *tr*

Cb *tr*

253

Fl *mf*

V1 *mp*

V2 *p* *dim.* *pp*

Va *p* *dim.* *pp*

Vc *p* *dim.* *pp*

Cb *p* *dim.* *pp*

259

Fl

V1

V2

Va

Vc

Cb

*mf* *dim.* *mp*

*mp* *p*

*cresc.* *mp*

*p* *mp*

*p*

272

Fl

V1

V2

Va

Vc

Cb

*p*

*p*

*p*

282 *poco rit.* **a Tempo**

Fl

V1

V2

Va

Vc

Cb

*mp*

*p*

*dim.*

*p*

*dim.*

*p*

*mf*

*p*

294 *tranquillo*

Fl

V1

V2

Va

Vc

Cb

*mf*

*mf*

*mp*

*pp*

*pp*

*pp*

*pp*

*p*

*pp*

*cresc.*

*mf*

304

Fl

V1

V2

Va

Vc

Cb

*mf*

*mp*

*mp*

*mp*

*mp*

315

Fl

V1

V2

Va

Vc

Cb

*f*

*mf*

*p*

*mf*

*mf*

*mf*

*mf*

Flute

# Scherzo

from "Serenade for Strings"

Antonin Dvořák (Op. 22 B. 52 No. 3) 1875

Arranged for Flute & Strings by Mike Magatagan 2024

Vivace (♩ = 160)

mf

9

15

21

27

33

39

47

51

60

81

**13**

*cresc.* *f* *cresc.* *tr* *tr* *tr* *cresc.* *mf* *cresc.* *mf* *mf* *poco rit.* *cresc.* *dim.* *mp*

92 *a Tempo*

103 *mf* *rit.* *a Tempo*

112 *poco a poco rit.*

119 *a Tempo*

132 15

159

171 *cresc.*

181 *(cresc.)* *f* *mf*

188

194

200

207 5

212 *cresc.*

*f* *dim.*

219

(dim.) *mf*

226

(cresc.)

230

(cresc.) *tr*

235

(cresc.) *ff* *f*

241

245

249

(cresc.) *dim.*

252

13

(dim.) *mf*

273

*poco rit.* *a Tempo* *p* *tranquillo*

282

*mp* *mf*

295

*mf* *mp*

303

*mf* 7

319

*f*

Violin 1

# Scherzo

from "Serenade for Strings"

Antonin Dvořák (Op. 22 B. 52 No. 3) 1875

Arranged for Flute & Strings by Mike Magatagan 2024

Vivace (♩ = 160)

*mp*

9

15

24

30

36

41

*mf*

49

54

*cresc.*

57

*f*

*dim.*

61

*(dim.)*

*mp*

68

79

*cresc.* a Tempo

*mf*

91

a Tempo

*p*

*mp*

*poco a poco rit.*

104

a Tempo *p*

*cresc.*

117

130

145

160

*cresc.*

*mf*

175

188

*mp*

197

*p*

207

*mp*

*mf*

214

*mp*

221

226

231

235

242

248

256

265

276

289

308

318

*cresc.*

*(cresc.)*

*(cresc.)*

*f*

*mf*

*mp*

*mf*

*dim.*

*(dim.)*

*mp*

*poco rit.*

*a Tempo*

*tranquillo*

*p*

*dim.*

*(dim.)*

*pp*

*mp*

*mf*

*f*

Violin 2

# Scherzo

from "Serenade for Strings"

Antonin Dvořák (Op. 22 B. 52 No. 3) 1875

Arranged for Flute & Strings by Mike Magatagan 2024

Vivace (♩ = 160)

2

*p* *mp*

11 *p*

19

24

31 *mp*

39 *p* *cresc.* *mp*

48

54 *dim.* *p* *dim.* *pp*

68 *cresc.* *mp* *poco rit.* *a Tempo*

80 *mp* *dim.* *p* *mp rit.*

93 *p*

a Tempo

*poco a poco rit.*

106

a Tempo

119

127

134

142

150

161

171

180

187

194

207

215

222

*p* *p* *mp*

230

*mf*

235

240

*mf*

246

*p* *dim.*

257

*(dim.)* *pp* *mp*

269

*p*

282

*poco rit.* **a Tempo** *tranquillo*

*p* *dim.* *pp*

299

*mp*

314

*p* *mf*

Viola

# Scherzo

from "Serenade for Strings"

Antonin Dvořák (Op. 22 B. 52 No. 3) 1875

Arranged for Flute & Strings by Mike Magatagan 2024

Vivace (♩ = 160)

10

19

27

35

41

50

57

71

81

90

*p* *mp* *p* *mp* *p* *pp* *poco rit.* *a Tempo* *p* *p* *p*

104

*rit.*

**a Tempo**

113

*poco a poco* ***mp***

**a Tempo**

121

128

135

142

149

157

167

175

183

190

199

*(cresc.)*

***mp***

2

207

215

222

230

235

242

248

260

271

280

293

307

317

*p*

*mp*

*p*

*mp*

*cresc.*

*(cresc.)*

*p*

*mf*

*p*

*dim.*

*pp*

*cresc.*

*mp*

*p*

*poco rit.*

**a Tempo**

*triquillo*

*p*

*pp*

*mp*

*mp*

*p*

*mf*

Cello

# Scherzo

from "Serenade for Strings"

Antonin Dvořák (Op. 22 B. 52 No. 3) 1875

Arranged for Flute & Strings by Mike Magatagan 2024

Vivace (♩ = 160)

13

26

41

52

68

81

96

114

130

146

*p*

*mp*

*p*

*mp*

*p*

*dim.*

*p*

*cresc.*

*dim.*

*p*

*pp*

*p*

*cresc.*

*mp*

*rit.*

*p*

*mp*

*a Tempo*

*poco a poco rit.*

*a Tempo*

*pizz.*

*arco.*

*mp*

Bass

# Scherzo

from "Serenade for Strings"

Antonin Dvořák (Op. 22 B. 52 No. 3) 1875

Arranged for Flute & Strings by Mike Magatagan 2024

Vivace (♩ = 160)

12

mp

19

4

mp

43

p

dim.

52

tr

tr

tr

tr

p

cresc.

dim.

p

65

pp

poco rit.

p

81

cresc.

rit.

dim.

a Tempo

p

7

100

p

poco a poco rit.

a Tempo

pizz.

115

128

142

arco.

mp

155

164

p

174

189

200

213

236

245

257

273

286

304