

MICHAEL MAGATAGAN

United States (USA), SierraVista

"Serenade for Strings" for Flute & Strings (Op. 22 B. 52) Dvorak, Antonin

About the artist

Im a software engineer. Basically, Im computer geek who loves to solve problems. I have been developing software for the last 25+ years but have recently rekindled my love of music. Many of my scores are posted with individual parts and matching play-along however, this is not always practical. If you would like individual parts to any of my scores or other specific tailoring, please contact me directly and I will try to accommodate your specific needs.

Artist page : <https://www.free-scores.com/Download-PDF-Sheet-Music-magataganm.htm>

About the piece

Title:	"Serenade for Strings" for Flute & Strings [Op. 22 B. 52]
Composer:	Dvorak, Antonin
Arranger:	MAGATAGAN, MICHAEL
Copyright:	Public Domain
Publisher:	MAGATAGAN, MICHAEL
Instrumentation:	Flute and Strings
Style:	Romantic
Comment:	Antonín Leopold Dvořák (1841 - 1904) was a Czech composer. Dvořák frequently employed rhythms and other aspects of the folk music of Moravia and his native Bohemia, following the Romantic-era nationalist example of his predecessor Bedřich Smetana. Dvořák's style has been described as "the fullest recreation of a national idiom with that of the symphonic tradition, absorbing folk influences and findin... (more online)

MICHAEL MAGATAGAN on [free-scores.com](https://www.free-scores.com)

- listen to the audio
- share your interpretation
- comment
- contact the artist

"Serenade for Strings"

Antonin Dvořák (Op. 22 B. 52 No. 1) 1875

Arranged for Flute & Strings by Mike Magatagan 2024

I. Moderato (♩ = 80)

Flute

Violin 1

Violin 2

Viola

Cello

Bass

p

mp

p

cresc.

p

mp

mp

5

Fl

V1

V2

Va

Vc

Cb

mf

(cresc.)

mp

mp

9

Fl

V1

V2

Va

Vc

Cb

tr

13

Fl

V1

V2

Va

Vc

Cb

mf

mp

p

p

mp

p

mp

cresc.

17

Fl (cresc.) *f*

V1 *cresc.* *f dim.*

V2 *cresc.* *mp dim.*

Va *cresc.* *mp*

Vc *cresc.* *mp*

Cb *mp* *p*

22

Fl *mf*

V1 *mf* *mp*

V2 (*dim.*) *p*

Va *p*

Vc *p*

Cb *> p*

26 *poco a poco rit.*

Fl

V1

V2

Va

Vc

Cb

dim.

pp

dim.

pp

dim.

pp

31 **a Tempo**

Fl

V1

V2

Va

Vc

Cb

mp

mf

mp

mp

mp

p

36

Fl

V1

V2

Va

Vc

Cb

mp

mp

39

Fl

V1

V2

Va

Vc

Cb

mf

mp

mp

mp

mp

mp

42

Fl *f*

V1 *mf*

V2 *mf*

Va *mf*

Vc *mf*

Cb *mf*

dim.

47

Fl *dim.* *mf*

V1 *dim.*

V2 *dim.* *p*

Va *dim.* *p*

Vc *dim.* *p*

Cb *dim.* *p*

51

Fl

V1

V2

Va

Vc

Cb

54

Fl

mf

V1

mp

V2

p

Va

p

Vc

p *mp*

Cb

p

57

Fl

V1

V2

Va

Vc

Cb

cresc.

60

Fl

V1

V2

Va

Vc

Cb

(cresc.)

mp

mp

64

Fl

V1

V2

Va

Vc

Cb

mp

mf

mp

p

p

p

p

67

Fl

V1

V2

Va

Vc

Cb

cresc.

pp

pp

pp

pp

pp

70

Fl (cresc.) *f*

V1 *mf*

V2 *cresc.*

Va *cresc.*

Vc *cresc.*

Cb *cresc.* *mp*

74

Fl *mf*

V1 *mp*

V2 *mp* *pp*

Va *mp* *pp*

Vc (cresc.) *mp* *pp*

Cb *p* *p*

78

Fl
V1
V2
Va
Vc
Cb

82

Fl
V1
V2
Va
Vc
Cb

f
mf
mp
mp
mp

II. Tempo di Valse (♩ = 70)

11

Fl *mf*

V1 *mp*

V2

Va

Vc

Cb

16

Fl *p*

V1 *p*

V2 *p*

Va *p*

Vc *p*

Cb *p*

21

Fl

V1

V2

Va

Vc

Cb

p

p

p

mp

p

28

Fl

V1

V2

Va

Vc

Cb

dim.

dim.

pp

mp

pp

35 *poco rit.* **a Tempo**

Fl
V1
V2
Va
Vc
Cb

p *mp* *mp*

42

Fl
V1
V2
Va
Vc
Cb

mp *mp*

48

Fl

V1

V2

Va

Vc

Cb

mf

mp

p

55

Fl

V1

V2

Va

Vc

Cb

mp

p

mp

p

mp

p

p

63 *poco a poco rit.*

Fl
V1
V2
Va
Vc
Cb

70 *Poco meno mosso (♩ = 60)*

Fl
V1
V2
Va
Vc
Cb

Trio (♩ = 150)

19

Fl
V1
V2
Va
Vc
Cb

28

Fl
V1
V2
Va
Vc
Cb

35

Fl
V1
V2
Va
Vc
Cb

42

Fl
V1
V2
Va
Vc
Cb

cresc. - - - - - *mf*

p

p

p

50

Fl *mp* *mp*

V1 *p* *p*

V2 *p* *p*

Va *p*

Vc *p*

Cb *p*

57

Fl

V1

V2 *p*

Va *p*

Vc *p*

Cb *p*

64

Fl

V1

V2

Va

Vc

Cb

p

72

Fl

V1

V2

Va

Vc

Cb

fz

fz

82

poco rit. **a Tempo**

Fl

cresc. *mp*

V1

dim. *p*

V2

dim. *p*

Va

dim. *p*

Vc

fz *fz* *fp* *dim.* *p*

Cb

90

Fl

V1

V2

Va

p *p*

Vc

p

Cb

p

99

Fl
V1
V2
Va
Vc
Cb

107

Fl
V1
V2
Va
Vc
Cb

114

Fl
V1
V2
Va
Vc
Cb

p

To Coda D.C. al \oplus

121

Fl
V1
V2
Va
Vc
Cb

rit.

III. Scherzo, Vivace (♩ = 160)

15

Fl
V1
V2
Va
Vc
Cb

p
p
p

21

Fl
V1
V2
Va
Vc
Cb

27

Fl
V1
V2
Va
Vc
Cb

33

Fl
V1
V2
Va
Vc
Cb

cresc.
mp
mp
mp

39

Fl

(cresc.)

f

V1

V2

Va

Vc

Cb

mp

cresc.

p

p

mp

46

Fl

V1

V2

Va

Vc

Cb

mp

p

dim.

dim.

p

51

Fl

V1

V2

Va

Vc

Cb

(dim.) *p* *cresc.*

(dim.) *p* *cresc.*

56

Fl

V1

V2

Va

Vc

Cb

mf *f* *dim.*

dim. *p* *dim.* *p*

dim. *p* *dim.* *p*

dim. *p* *dim.* *p*

61

Fl

V1 *(dim.)* *mp*

V2 *dim.* *pp* *cresc.*

Va *dim.* *pp*

Vc *pp*

Cb *pp*

pp

71

Fl *mf* *cresc.*

V1 *cresc.*

V2 *(cresc.)* *mp*

Va *p*

Vc *p*

Cb *p*

p

81

poco rit.

Flute (Fl): *(cresc.) f dim. mp*

Violin I (V1): *(cresc.) mf p*

Violin II (V2): *mp dim. p*

Viola (Va): *mp p*

Violoncello (Vc): *cresc. mp p*

Contrabass (Cb): *cresc. dim. p*

a Tempo

92

Flute (Fl): *mf*

Violin I (V1): *mp p mp*

Violin II (V2): *mp p*

Viola (Va): *p p*

Violoncello (Vc): *mp p*

Contrabass (Cb): *p*

103

rit. **a Tempo**

Fl
V1
V2
Va
Vc
Cb

112

poco a poco rit.

Fl
V1
V2
Va
Vc
Cb

a Tempo

120

Flute (Fl) part: Treble clef, key signature of two sharps (F# and C#). Measures 120-127 feature a melodic line with long slurs and accents. The notes are: 120 (F#4, G4, A4), 121 (B4, C5), 122 (B4, A4), 123 (G4, F#4), 124 (E4, D4), 125 (C4, B3), 126 (A3, G3), 127 (F#3, E3).

Violin 1 (V1) part: Treble clef, key signature of two sharps. Measures 120-127 feature a melodic line with long slurs and accents. The notes are: 120 (F#4, G4, A4), 121 (B4, C5), 122 (B4, A4), 123 (G4, F#4), 124 (E4, D4), 125 (C4, B3), 126 (A3, G3), 127 (F#3, E3).

Violin 2 (V2) part: Treble clef, key signature of two sharps. Measures 120-127 feature a rhythmic accompaniment of eighth notes with slurs. The notes are: 120 (F#4, G4, A4), 121 (B4, C5), 122 (B4, A4), 123 (G4, F#4), 124 (E4, D4), 125 (C4, B3), 126 (A3, G3), 127 (F#3, E3).

Viola (Va) part: Bass clef, key signature of two sharps. Measures 120-127 feature a rhythmic accompaniment of eighth notes with slurs. The notes are: 120 (F#3, G3, A3), 121 (B3, C4), 122 (B3, A3), 123 (G3, F#3), 124 (E3, D3), 125 (C3, B2), 126 (A2, G2), 127 (F#2, E2).

Violoncello (Vc) part: Bass clef, key signature of two sharps. Measures 120-127 feature a rhythmic accompaniment of eighth notes with slurs. The notes are: 120 (F#2, G2, A2), 121 (B2, C3), 122 (B2, A2), 123 (G2, F#2), 124 (E2, D2), 125 (C2, B1), 126 (A1, G1), 127 (F#1, E1).

Contrabass (Cb) part: Bass clef, key signature of two sharps. Measures 120-127 feature a rhythmic accompaniment of eighth notes with slurs. The notes are: 120 (F#1, G1, A1), 121 (B1, C2), 122 (B1, A1), 123 (G1, F#1), 124 (E1, D1), 125 (C1, B0), 126 (A0, G0), 127 (F#0, E0).

Dynamic markings: *pizz.* (pizzicato) is written above the Vc and Cb staves in measure 121.

128

Flute (Fl) part: Treble clef, key signature of two sharps. Measures 128-135 feature a melodic line with long slurs and accents. The notes are: 128 (F#4, G4, A4), 129 (B4, C5), 130 (B4, A4), 131 (G4, F#4), 132 (E4, D4), 133 (C4, B3), 134 (A3, G3), 135 (F#3, E3).

Violin 1 (V1) part: Treble clef, key signature of two sharps. Measures 128-135 feature a melodic line with long slurs and accents. The notes are: 128 (F#4, G4, A4), 129 (B4, C5), 130 (B4, A4), 131 (G4, F#4), 132 (E4, D4), 133 (C4, B3), 134 (A3, G3), 135 (F#3, E3).

Violin 2 (V2) part: Treble clef, key signature of two sharps. Measures 128-135 feature a rhythmic accompaniment of eighth notes with slurs. The notes are: 128 (F#4, G4, A4), 129 (B4, C5), 130 (B4, A4), 131 (G4, F#4), 132 (E4, D4), 133 (C4, B3), 134 (A3, G3), 135 (F#3, E3).

Viola (Va) part: Bass clef, key signature of two sharps. Measures 128-135 feature a rhythmic accompaniment of eighth notes with slurs. The notes are: 128 (F#3, G3, A3), 129 (B3, C4), 130 (B3, A3), 131 (G3, F#3), 132 (E3, D3), 133 (C3, B2), 134 (A2, G2), 135 (F#2, E2).

Violoncello (Vc) part: Bass clef, key signature of two sharps. Measures 128-135 feature a rhythmic accompaniment of eighth notes with slurs. The notes are: 128 (F#2, G2, A2), 129 (B2, C3), 130 (B2, A2), 131 (G2, F#2), 132 (E2, D2), 133 (C2, B1), 134 (A1, G1), 135 (F#1, E1).

Contrabass (Cb) part: Bass clef, key signature of two sharps. Measures 128-135 feature a rhythmic accompaniment of eighth notes with slurs. The notes are: 128 (F#1, G1, A1), 129 (B1, C2), 130 (B1, A1), 131 (G1, F#1), 132 (E1, D1), 133 (C1, B0), 134 (A0, G0), 135 (F#0, E0).

136

Fl

V1

V2

Va

Vc *arco.*

Cb

144

Fl

V1

V2

Va

Vc

Cb

152

Fl

V1

V2

Va

Vc

Cb

p

p

mp
arco.

mp

160

Fl

V1

V2

Va

Vc

Cb

cresc.

cresc.

cresc.

mp

mp

p

168

Fl (cresc.) *f*

V1 (cresc.) *mf*

V2 *dim.* *p* *cresc.*

Va *p* *mp*

Vc *p* *mp*

Cb $\frac{5}{p}$

176

Fl *mf*

V1 *p*

V2 (cresc.) *mp*

Va

Vc *p*

Cb

183

Fl
V1
V2
Va
Vc
Cb

190

Fl
V1
V2
Va
Vc
Cb

mp
p
p
mp
mp

196

Fl

V1

V2

Va

Vc

Cb

cresc.

cresc.

dim.

dim.

202

Fl

V1

V2

Va

Vc

Cb

cresc.

mp

p

mp

mp

p

p

211

Fl (cresc.) *f* *dim.*

V1 *mf* *mp*

V2 *p*

Va *p* *mp*

Vc *p* *mp*

Cb *mp*

219

Fl (*dim.*) *mf*

V1 *mp*

V2 *p*

Va *p*

Vc *p*

Cb

225

Fl

cresc.

V1

cresc.

V2

mp *mf*

Va

mp

Vc

Cb

231

Fl

(cresc.)

V1

(cresc.)

V2

cresc.

Va

cresc.

Vc

mp

Cb

mp

236

Flute (Fl): *tr*

Violin I (V1): *ff* → *f*

Violin II (V2): *f* → *mf*

Viola (Va): *p* → *mf*

Violoncello (Vc): *mp*

Contrabass (Cb): *mp*

243

Flute (Fl): *tr*

Violin I (V1): *mp*

Violin II (V2): *mp*

Viola (Va): *mp*

Violoncello (Vc): *tr*, *mp*

Contrabass (Cb): *tr*, *mp*

248

Fl *cresc.* *dim.*

V1

V2

Va

Vc *tr*

Cb *tr*

253

Fl *mf*

V1 *mp*

V2 *p* *dim.* *pp*

Va *p* *dim.* *pp*

Vc *p* *dim.* *pp*

Cb *p* *dim.* *pp*

259

Fl

V1

V2

Va

Vc

Cb

mf

dim.

mp

mp

p

cresc.

mp

p

mp

p

272

Fl

V1

V2

Va

Vc

Cb

p

p

p

p

282 *poco rit.* **a Tempo**

Fl *mp*

V1 *p dim.*

V2 *p dim.*

Va *p*

Vc *mf*

Cb *p*

294 *tranquillo*

Fl *mf mp*

V1 *pp*

V2 *pp*

Va *pp*

Vc *p pp cresc. mf*

Cb

304

Fl

V1

V2

Va

Vc

Cb

mf

mp

mp

mp

mp

315

Fl

V1

V2

Va

Vc

Cb

f

mf

p

p

mf

mf

mf

mf

IV. Larghetto (♩ = 42)

Flute *mp*

Violin 1 *p*

Violin 2 *p*

Viola *p*

Cello *p*

Bass

Fl *cresc.*

V1 *p* *mp*

V2 *p*

Va *p*

Vc *mp*

Cb *p*

19

Fl (cresc.) *mf* *mp* *dim.*

V1 *p*

V2 *mp* *p*

Va *mp* *p*

Vc *dim.* *p*

Cb *mp* *dim.* *p*

29

Fl (dim.) *cresc.* *mp* *cresc.*

V1 *p* *cresc.*

V2 *p* *cresc.*

Va *p* *cresc.*

Vc *p* *cresc.*

Cb *p* *cresc.*

36

Fl (cresc.) *mf*

V1 *mp*

V2 (cresc.) *mp*

Va (cresc.) *mp*

Vc (cresc.) *mp*

Cb (cresc.) *mp*

41

Fl *f*

V1 *mf*

V2 *mf*

Va *mf*

Vc

Cb

rit.

44

Fl

V1

V2

Va

Vc

Cb

Un poco più mosso (♩ = 71)

47

Fl

mf

V1

mp

V2

mp

Va

mp

Vc

p

Cb

p

52

Fl

V1

V2

Va

Vc

Cb

mp dim.

dim.

p

mp

mp dim.

p

mp

58

Fl

V1

V2

Va

Vc

Cb

cresc.

mf

dim.

cresc.

mp

p

cresc.

mp

p

65 *poco a poco rit.* **Tempo I** (♩ = 42)

Fl (dim.) mp

V1 p

V2 p

Va p

Vc tr tr tr tr p

Cb p

73

Fl

V1

V2

Va

Vc pizz.

Cb pizz.

81

Fl

V1

V2

Va

Vc

Cb

cresc.

pizz. arco. pizz. arco.

arco. pizz. arco.

arco.

86

Fl

V1

V2

Va

Vc

Cb

(cresc.)

mf

mf

mp

mp

mp

90

rit. **a Tempo** *tranquillo*

Flute (Fl): *f* *dim.* *mp*

Violin I (V1): *mp* *mf* *p*

Violin II (V2): *p*

Viola (Va): *mp* *p*

Violoncello (Vc): *mf* *p*

Contrabass (Cb): *p*

95

rit. *dim.* *p*

Flute (Fl): *dim.* *p*

Violin I (V1): *dim.* *pp*

Violin II (V2): *dim.* *pp*

Viola (Va): *dim.* *pp*

Violoncello (Vc): *dim.* *pp*

Contrabass (Cb): *p dim.* *pp*

V. Allegro vivace (♩ = 180)

Flute *f*

Violin 1 *mf*

Violin 2 *mf*

Viola *mf*

Cello *mf*

Bass *mf*

Fl *mf*

V1 *dim.* *p*

V2 *dim.* *p*

Va *dim.* *p*

Vc *dim.* *p*

Cb *p*

20

Fl

V1

V2

Va

Vc

Cb

p

cresc.

p

28

Fl

V1

V2

Va

Vc

Cb

p

(cresc.)

mp

mp

mp

mp

mp

36

Fl

V1

V2

Va

Vc

Cb

f

mp

mf

mp

44

Fl

V1

V2

Va

Vc

Cb

mf

mp

mp

mp

dim.

mp

dim.

mp

dim.

mp

54

Fl

V1

V2

Va

Vc

Cb

mp

mp

mp

mp

mp

64

Fl

V1

V2

Va

Vc

Cb

dim.

dim.

dim.

mp

dim.

mp

p

p

p

p

p

74

Fl

V1

V2

Va

Vc

Cb

82

Fl

V1

V2

Va

Vc

Cb

p

mp

89

Fl

V1

V2

Va

Vc

Cb

p

mf

pp

p

95

Fl

V1

V2

Va

Vc

Cb

pp

pp

101

Fl

V1 *cresc.*

V2 *p*

Va *p*

Vc *p*

Cb

106

Fl

V1 *(cresc.)*

V2 *mp* *cresc.*

Va *mp* *cresc.*

Vc *cresc.*

Cb *cresc.*

111

Fl

V1

V2

Va

Vc

Cb

(cresc.) *mf* *f* *mp*

(cresc.) *mp*

(cresc.) *mp*

(cresc.) *mp*

(cresc.) *mp*

117

Fl

V1

V2

Va

Vc

Cb

f

123

Fl

V1

V2

Va

Vc

Cb

f

mf

dim.

mf

mf

mf

mf

dim.

dim.

dim.

dim.

131

Fl

V1

V2

Va

Vc

Cb

dim.

(dim.)

(dim.)

(dim.)

(dim.)

(dim.)

(dim.)

(dim.)

(dim.)

pp

pp

pp

pp

p

139

Fl (dim.) *p* *mp*

V1 *p* *cresc.*

V2

Va

Vc

Cb *p* *dim.*

149

Fl *mf*

V1 (cresc.) *mp*

V2 *p* *cresc.* *mp*

Va *cresc.* *mp*

Vc *mp*

Cb (dim.) *pp*

159

Fl

V1

V2

Va

Vc

Cb

p

mp

mp

p

p

p

170

Fl

V1

V2

Va

Vc

Cb

mp

mp

mp

mp

mp

180

Fl

V1

V2

Va

Vc

Cb

p

p

p

p

p

190

Fl

V1

V2

Va

Vc

Cb

mf

cresc.

cresc.

198

Fl (cresc.) *f*

V1 (cresc.) *mf*

V2 *cresc.* *mp*

Va *cresc.* *mp*

Vc *cresc.*

Cb *cresc.* *mp*

206

Fl *mf*

V1

V2

Va

Vc *mf* *p*

Cb

215

Fl
V1
V2
Va
Vc
Cb

cresc. *mp*

224

quasi accel.

Fl
V1
V2
Va
Vc
Cb

cresc. *cresc.* *cresc.* *cresc.*

232

Fl

V1 *mf*

V2 *mf* *mp*

Va *mf* *mp*

Vc *mp* *cresc.* *mf*

Cb *mp* *cresc.* *mf*

240

Fl *cresc.*

V1 *cresc.*

V2

Va

Vc *mp* *cresc.*

Cb *mp* *cresc.*

247

Fl
(*cresc.*) *ff*

V1
(*cresc.*) *f*

V2
cresc. *mf*

Va
cresc. *mf*

Vc
(*cresc.*) *mf*

Cb
(*cresc.*) *mf*

255

Fl

V1

V2

Va

Vc

Cb

263

Fl *mf*

V1 *mp*

V2 *mp*

Va *mp*

Vc *mp*

Cb *mp*

271

Fl

V1 *dim.* *mp*

V2 *dim.* *mp*

Va *dim.* *p*

Vc *p*

Cb *p*

278

Fl

V1

V2

Va

Vc

Cb

dim.

dim.

284

Fl

V1

V2

Va

Vc

Cb

mp

mp

(dim.)

p

mp

(dim.)

pp

p

pp cresc.

p

292

Fl

V1

V2

Va

Vc

Cb

pp *p*

300

Fl

V1

V2

Va

Vc

Cb

308

Fl
V1
V2
Va
Vc
Cb

pp
pp
pp

314

Fl
V1
V2
Va
Vc
Cb

pp

319

Fl

V1

V2

Va

Vc

Cb

cresc.

p

cresc.

cresc.

cresc.

324

Fl

V1

V2

Va

Vc

Cb

(cresc.)

p

(cresc.)

p

(cresc.)

p

330

Fl
V1
V2
Va
Vc
Cb

336

poco a poco rit.

Fl
V1
V2
Va
Vc
Cb

Moderato (♩ = 74)

Fl

V1

V2

Va

Vc

Cb

mp

pp

pp

p

mp

p

mp

Fl

V1

V2

Va

Vc

Cb

mp

mf

cresc.

cresc.

mp

mp

mp

mp

350

Fl
V1
V2
Va
Vc
Cb

p *mp* *mp*

poco a poco rit.

354

Fl
V1
V2
Va
Vc
Cb

mp *mf* *f*

Presto (♩ = 180)

358

Fl
V1
V2
Va
Vc
Cb

mf *cresc.*
mp *cresc.*
mp *cresc.*
mp *cresc.*
mp

368

Fl
V1
V2
Va
Vc
Cb

f *mf* *f* *mf cresc.*
(*cresc.*) *mf* *mp* *mf* *mp cresc.*
(*cresc.*) *mf* *mp* *mf* *mp cresc.*
(*cresc.*) *mf* *mp* *mf* *mp cresc.*
(*cresc.*) *mf* *mp* *cresc.* *mf* *mp*
mf *mp* *cresc.* *mf* *mp*

375

Fl (cresc.)

V1 (cresc.)

V2 (cresc.)

Va (cresc.)

Vc cresc.

Cb cresc.

383

Fl (cresc.) **ff** **f** **ff** rit.

V1 (cresc.) **f** **ff**

V2 (cresc.) **mf** **cresc.** **f**

Va (cresc.) **mf** **cresc.** **f**

Vc (cresc.) **mf** **cresc.** **f**

Cb (cresc.) **mf** **cresc.** **f**

Flute

"Serenade for Strings"

Antonin Dvořák (Op. 22 B. 52 No. 1) 1875

Arranged for Flute & Strings by Mike Magatagan 2024

I. Moderato (♩ = 80)

4

mf

11

mp *cresc.*

17

(cresc.) *f* *poco a poco rit.* *mf* **a Tempo**

25

mp

32

mf

37

mf

41

f

46

dim. *mf*

51

54

mf

61

66

mp *cresc.*

73

83

(res. sf) *mf*

II. Tempo di Valse ($\text{♩} = 70$)

11

mp

18

mf

26

mf

34

mf

45

mf

52

mf

61

mf

poco rit. **a Tempo**

poco a poco rit.

Poco meno mosso ($\text{♩} = 60$)

71

Trio ($\text{♩} = 150$) *cresc.* *f*

15

mp

28

40

53 *cresc.* *mf* *mp*

65 *mp*

74

84 *poco rit.* **a Tempo**

95 *cresc.* *mp*

108

121 **To Coda** **D.C. al $\text{\textcircled{C}}$ rit.**

III. Scherzo, Vivace (♩ = 160)

mf

12

19

27

34

44

51

76

89

104

115

128

159

176

187

196

205

tr

cresc.

f

13

cresc.

mf

mf

poco rit.

a Tempo

f

dim.

(dim.) rit. mp mf a Tempo

poco a poco rit

a Tempo

15

cresc.

mf

f

cresc.

5

f

213

222

229

235

243

248

252

276

292

304

322

IV. Larghetto (♩ = 42)

13

23

mp *dim.* *cresc.*

33

(cresc.) mp *cresc.* *mf* *rit.*

41

Un poco più mosso (♩ = 71)

47

mf

55

poco d'più rit. **Tempo I** (♩ = 42) *mf*

64

dim. *mp*

73

84

91

rit. *cresc.* **a Tempo tranquillo** *mf* *rit.*

V. Allegro vivace (♩ = 180) *mp* *dim.* *p*

11

f

27

mf

39

f *mf*

50

62

73

87

105

118

127

137

150

163

176

191

202

p

cresc.

mf

f

dim.

p

mp

mf

f

cresc.

mf

4

8

2

3

215

226 *quasi accel.*

238

246 *cresc.*

255 *(cresc.)* *ff*

273 *mf*

285

294 *mp* *mp*

303

312

320

329

337 *poco a poco rit.* **Moderato** (♩ = 74)

mp *mf*

350 *poco a poco rit.*

357 **Presto** (♩ = 180)

f *mf* *cresc.*

367 *(cresc.)* *f* *mf* *f* *mf cresc.*

377 *(cresc.)* *ff* *f*

386 *rit.* *ff*

Violin 1

"Serenade for Strings"

Antonin Dvořák (Op. 22 B. 52 No. 1) 1875

Arranged for Flute & Strings by Mike Magatagan 2024

I. Moderato (♩ = 80)

75

81

12

22

35

45

58

71

Trio ($\text{♩} = 150$)

16

29

41

54

65

79

90

104

117

129

III. Scherzo, Vivace (♩ = 160)

11

20

29

36

43

52

56 *f* *cresc.* *dim.*

61 *(dim.)* *mp*

71

84 *poco rit.* *a Tempo* *cresc.*

100 *(cresc.) mf* *rit.* *p* *a Tempo*

116 *Poco a poco rit. p* *a Tempo* *p* *cresc.*

132 *(cresc.) mp*

150 *cresc.*

168 *(cresc.) mf* *p*

184 *mp*

196 *p*

207 *mp* *mf* *mp*

216

223

230

(cresc.)

235

(cresc.) *f* *mf*

243

253

260

273

289

310

320

IV. Larghetto (♩ = 42)

3

15

26

39

46

51

63

75

85

97

12

22

34

44

6

mp

mf

Un poco più mosso (♩ = 71)

mp

poco a poco rit. > **Tempo I** (♩ = 42)

p

rit. a Tempo tranquillo

rit. mf mp mf p dim.

(dim.) **Allegro vivace** (♩ = 180) pp

mf

dim. p

cresc. mp

mp mf

mp mp

57

67

78

87

95

101

106

111

117

123

131

139

149

mp *dim.*

(dim.) *p*

p

mf

cresc.

(cresc.)

(cresc.) *mf* *f* *mp*

mf *dim.*

(dim.) *p*

p *cresc.*

(cresc.) *mp*

160 *mp* *mp*

172

184 *p*

194 *cresc.*

204 *mf*

213 3

227 *mf*

238 *cresc.*

247 *(cresc.)* *f*

255 5 *mp*

272 *dim.* *mp*

279 *dim.*

286 *(dim.) p* *mp*

294

302

310

318

327

337

poco a poco rit. **Moderato** (♩ = 74)

346

354

poco a poco rit. **Presto** (♩ = 180)

363

375

385

rit.

Violin 2

"Serenade for Strings"

Antonin Dvořák (Op. 22 B. 52 No. 1) 1875

Arranged for Flute & Strings by Mike Magatagan 2024

I. Moderato (♩ = 80)

5
9
14
19
25
31
36
43
49
57
62

p *cresc.*
(cresc.) *mp*
p *cresc.*
(cresc.) *mp* *dim.* *poco a poco rit.* *p*
dim. *pp*
a Tempo
mp
mp
dim. *p*
2 *p*
cresc. *mp*
p

67 *pp* *cresc.*

72 (*cresc.*) *mp* *pp*

78

83

II. Tempo di Valse (♩ = 70)

p

14 *p* *poco rit.* **♩ Tempo**

27 *dim.* *pp* 1.

44 *mp* *mp* *mp* *poco a poco rit.* *p*

56 *mp* *p* *Poco meno mosso (♩ = 60)*

71 **Trio (♩ = 150)** *f*

p

16

30

41

54

63

78

89

103

116

127

III. Scherzo, Vivace (♩ = 160)

12

21

28

38

48

56

73

89

105

120

130

139

149

162

173

183

191

204 *p* *mp* *p*

215 *mp* *p*

224 *p* *mp* *mf*

233

239 *mf*

246 *p* *dim.* *pp*

260 *mp* *poco rit.* *a Tempo*

276 *tranquillo* *p* *dim.*

294 *pp* *mp*

313 *p* *mf*

IV. Larghetto (♩ = 42)

14 *p* *mp* *p*

27 *cresc.*

37
(cresc.) mp *Un poco più mosso* ($\text{♩} = 71$) *mf*

44
mp

51
dim. *poco a poco rit.* **Tempo I** ($\text{♩} = 42$) *resc.*

59
(cresc.) mp *p* *p*

71
rit. **a Tempo**

82
tranquillo *mp* *rit.*

93
V. Allegro vivace ($\text{♩} = 180$) *dim.* *pp*

mf

12
dim. *p*

22

33
mp

43
mp *dim.* *mp*

55
mp

65

75

96

105

114

120

127

136

151

163

177

188

196

dim.

p

12

pp

pp

p

mp

cresc.

mp

mf

dim.

(dim.)

pp

p

cresc.

mp

p

mp

p

mp

p

cresc.

mp

205

215

225

238

251

272

280

294

303

311

317

324

334

Moderato (♩ = 74)

342

347

352

359

371

380

Viola

"Serenade for Strings"

Antonin Dvořák (Op. 22 B. 52 No. 1) 1875

Arranged for Flute & Strings by Mike Magatagan 2024

I. Moderato (♩ = 80)

II. Tempo di Valse (♩ = 70)

Trio (♩ = 150)

50

58

69

82

95

105

118

129

III. Scherzo, Vivace ($\text{\textcircled{J}} = 160$)

13

25

36

46

55

55
dim. *p* *dim.* *pp*

72

72
poco rit. *a Tempo*

85

85
rit. *a Tempo* *p* *p*

101

101
poco a poco rit. *mp* *a Tempo*

114

114
mp

125

125

135

135

145

145
p

155

155
mp

168

168
p *mp*

180

180

189

189
p *cresc.*

201

201
(cresc.) *mp*

211

5 *p* *mp*

221

p *p* *mp*

231

cresc. *p*

239

mf

248

p *dim.* *pp* *cresc.*

265

(*cresc.*) *mp* *poco rit.* *p* *a Tempo*

278

p

294

pp *mp* *mp*

311

p *mf*

IV. Larghetto (♩ = 42)

p

14

mp *p*

28

cresc. *rit.*

39

mf

Un poco più mosso (♩ = 72)

49

56

67

79

87

99

101

113

123

135

145

155

165

82

91

99

109

119

126

141

162

179

190

200

210

220

230

(cresc.) *mf* *mp*

246

cresc. *mf*

256

mp *dim.*

275

(dim.) *p*

291

p

301

310

pp *cresc.*

323

(cresc.) *p* *poco a poco rit.*

333

Moderato (♩ = 74)

343

pp *cresc.*

349

mp *poco a poco rit.*

354

mp

362

cresc. *mf* *mp*

371

380

Cello

"Serenade for Strings"

Antonin Dvořák (Op. 22 B. 52 No. 1) 1875

Arranged for Flute & Strings by Mike Magatagan 2024

I. Moderato (♩ = 80)

8 *mp*

15 *p* < *mp*

21 *cresc.* *mp* *poco a poco rit.*

28 *a Tempo* > *p*

36 *mp* *mp*

40 *mp*

46 *dim.* *p* *p* <

55 *mp*

63 *p* *pp*

70 *cresc.* *mp* > *pp*

77 *mp*

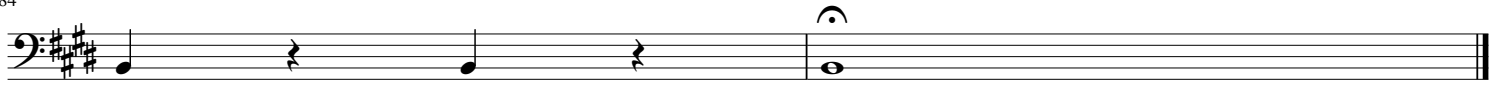

II. Tempo di Valse (♩ = 70)

Trio (♩ = 150)

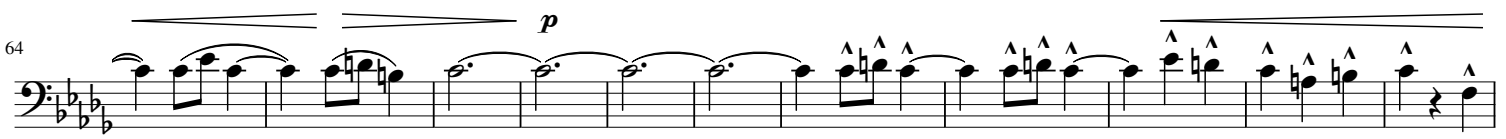

75 *poco rit.*

75 *fz fz fz fz fp dim.*

87 *a Tempo p*

99 *(dim.) p*

108 *To Coda D.C. al $\text{\textcircled{r}}$ rit.*

119

III. Scherzo, Vivace ($\text{\textcircled{=}} = 160$)

120 *p mp*

13 *3 p*

26 *8 mp*

41 *p p dim.*

52 *tr p cresc. dim. p pp*

68 *poco rit.*

81 *poco rit. a Tempo*

96 *p*

poco a poco rit.

a Tempo

pizz.

arco.

dim.

poco rit.

a Tempo

tranquillo

312 *cresc.* *mf* *mp* *mp*

312 *mf*

IV. Larghetto (♩ = 42)

6 *p* *mp*

19 *dim.* *p* *p* *cresc.*

35 *(cresc.)* *rit.* *mp*

43 *Un poco più mosso* (♩ = 71) *p* *mp* *dim.*

54 *(dim.)* *p* *mp*

61 *poco a poco rit.* *Tempo I* (♩ = 42)

72 *pizz.* *arco.* *pizz.* *arco.* *p*

85 *tranquillo* *mp* *rit.* *mf*

93 *dim.* *pp*

V. Allegro vivace (♩ = 180)

18 *mf* *dim.*

18 *p*

218

cresc. *mp*

233

cresc. *mf* *mp* *cresc.*

243

(cresc.)

252

mf

265

mp **3**

276

p **3** *p*

288

pp cresc. *p* *pp* *p*

297

307

pp

316

cresc.

326

(cresc.) p *poco a poco rit.* **Moderato (♩ = 74)**

336

p *mp*

348

mp *mp*

poco a poco rit.

354

Presto (♩ = 180)

363

374

387

Bass

"Serenade for Strings"

Antonin Dvořák (Op. 22 B. 52 No. 1) 1875

Arranged for Flute & Strings by Mike Magatagan 2024

I. Moderato (♩ = 80)

3

mp

12

p *mp* *poco a poco rit.* *mp* *Tempo* *p*

22

3

35

p *mp* *dim.*

47

(dim.) *p* *2* *p*

58

mp

66

p *cresc.* *mp*

75

p *p*

82

mp

II. Tempo di Valse (♩ = 70)

p

16

p *poco rit.* *a Tempo*

31

1.

45 *tr* *p* *dim.* *p* *cresc.*

56 *tr* *dim.* *p* *pp* *poco rit.* *p*

76 *a Tempo* *cresc. rit.* *a Tempo* *dim.* *p*

92 *poco a poco rit.* *p* *a Tempo* *pizz.*

116 *mp* *dim.* *p*

133 *arco.* *mp*

150 *p*

162 *mp* *dim.* *p*

174 *mp* *dim.* *p*

193 *mp* *dim.* *p*

205 *mp* *dim.* *p*

233 *mp* *tr* *mp*

244 *mp* *tr* *tr* *tr* *tr* *mp* *dim.*

pp

poco rit.

a Tempo

p

tranquillo

p

3

3

mf

IV. Larghetto (♩ = 42)

13

5

p

mp

dim.

p

rit.

Un poco più mosso (♩ = 71)

mp

2

p

mp

dim.

p

poco a poco rit. Tempo I (♩ = 42)

pizz.

p

arco.

rit.

a Tempo tranquillo

rit.

2

p dim.

Allegro vivace (♩ = 180)

mf

14

p

32

mp

46

mp
dim. - - - - - *mp*

62

mp *dim.* *p*

74

p

93

cresc. *mp*

119

mf *dim.* - - - - -

132

(dim.) - - - - - *pp* *p*

147

dim. *pp* *p*

174

mp

187

p *cresc.*

203

mp

217

cresc.

232 *mp* *cresc.* *mf* *mp*

242 *cresc.*

252 *mf* *mp* *p*

277 *pp*

314 *cresc.*

324 *(cresc.)* *p* *poco a poco rit.* **Moderato** (♩ = 74)

334 *p* *mp*

346 *mp* *poco a poco rit.* *p* **Presto** (♩ = 180) *mp*

353 *mp* *mp*

362 *mf* *mp* *cresc.*

373 *(cresc.)* *mf* *mp* *cresc.* *mf*

385 *cresc.* *f* *rit.*