

Michel Rene Ella Owono

Cameroon

beauty at night

About the artist

I like music and i'm a composer

Artist page : <https://www.free-scores.com/Download-PDF-Sheet-Music-mkk.htm>

About the piece

Title: beauty at night
Composer: Ella Owono, Michel Rene
Arranger: Ella Owono, Michel Rene
Copyright: Copyright © Michel Rene Ella Owono
Publisher: Ella Owono, Michel Rene
Instrumentation: Violin solo
Style: Classical

Michel Rene Ella Owono on [free-scores.com](https://www.free-scores.com)

This work is not Public Domain. You must contact the artist for any use outside the private area.

Prohibited distribution on other website.

- share your interpretation
- comment
- contact the artist

beauty at night

Michel Ella

2

13

14

15

16

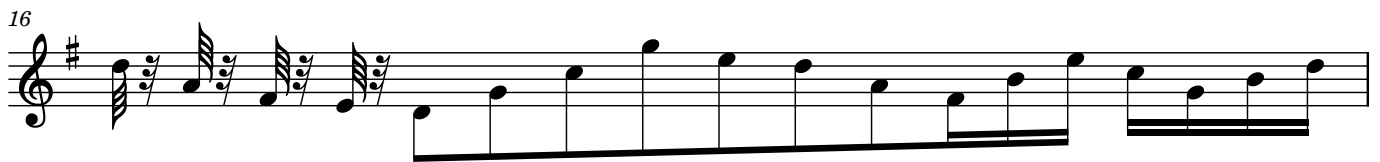

17

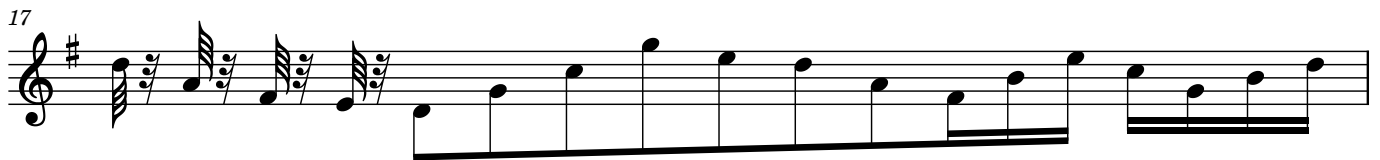

18

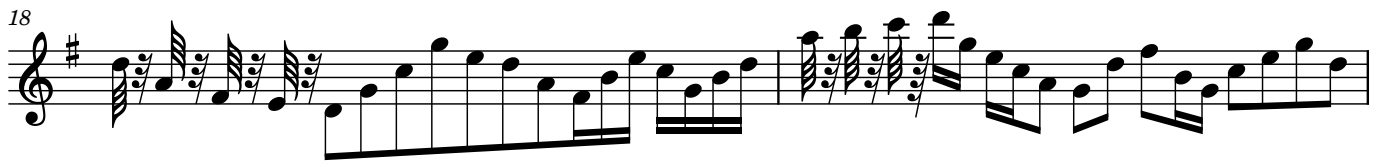

20

22

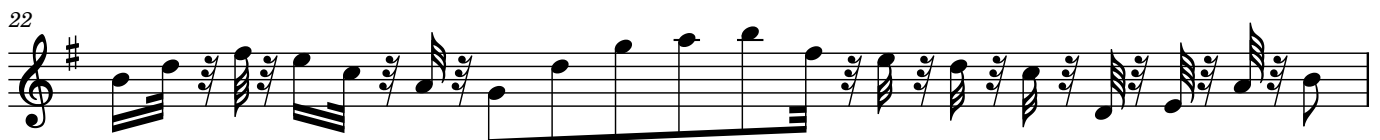

23

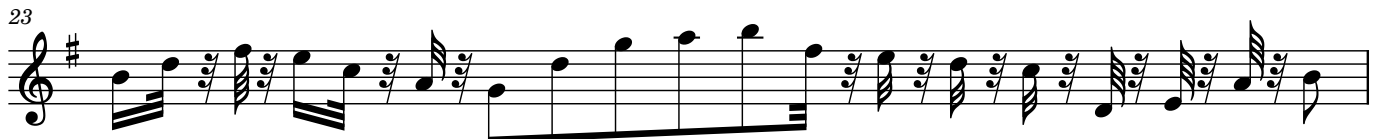

24

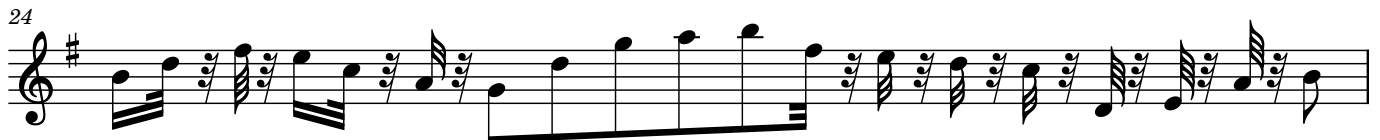

25

26

27

28

30

31

32

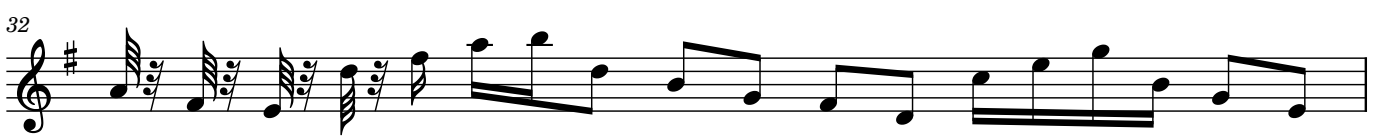

33

34

35

4

36

37

38

39

40

42

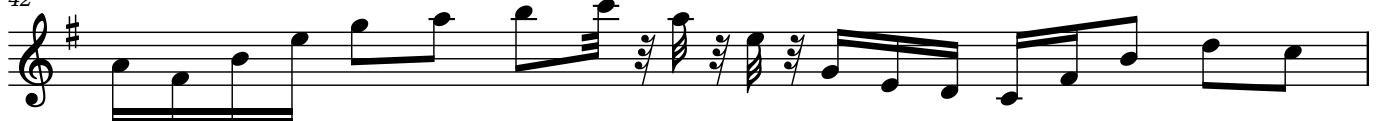

43

44

45

46

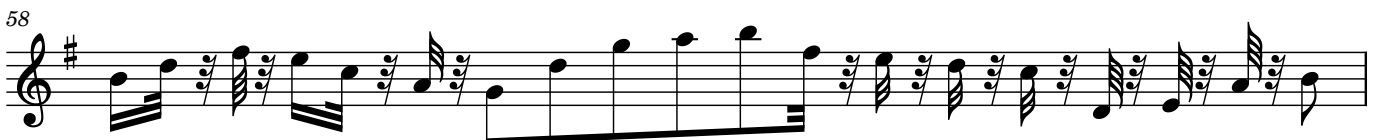
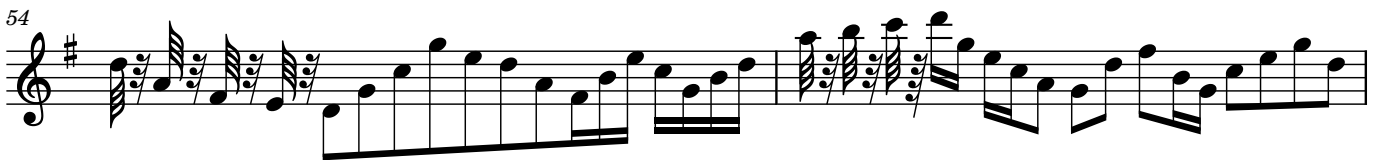
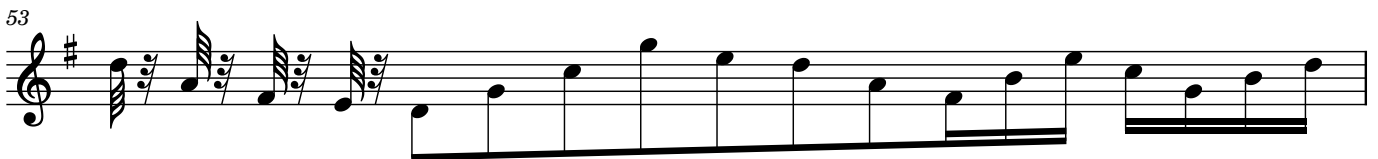
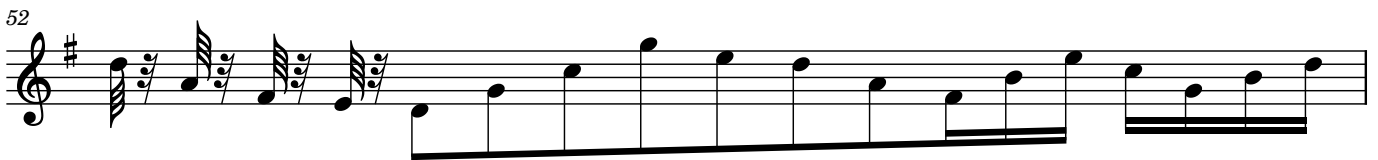

6

59

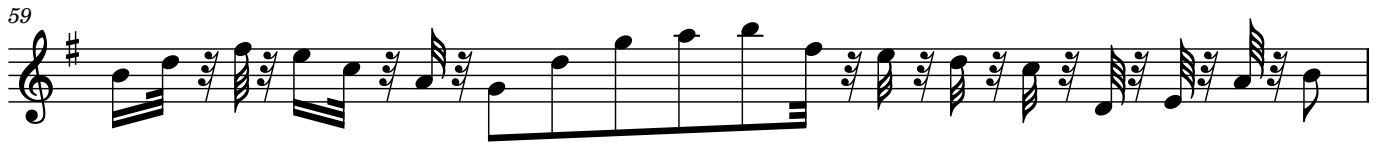

60

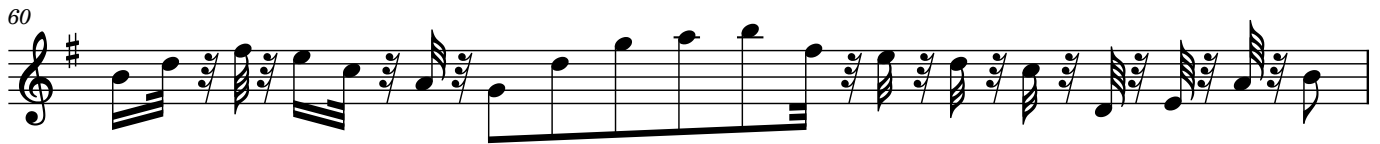

61

62

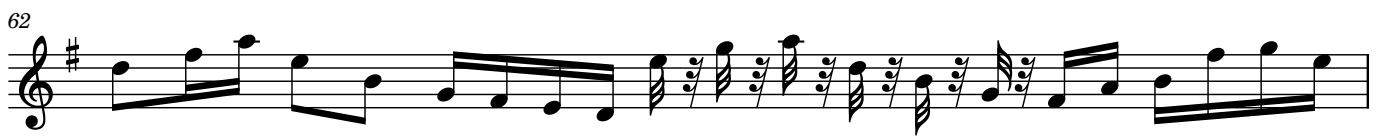

63

64

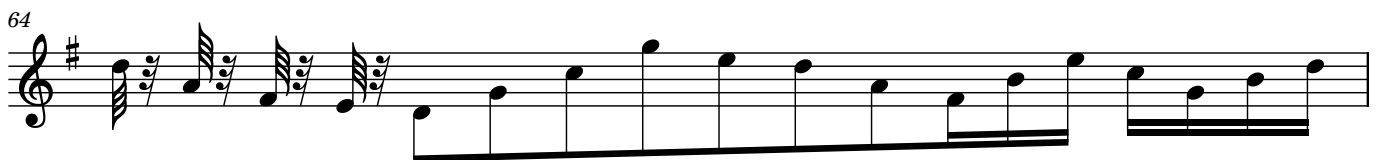

65

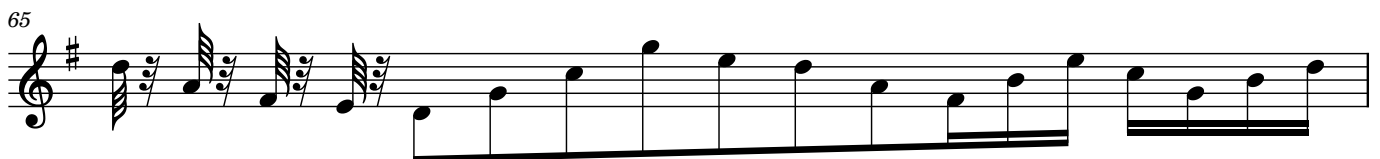

66

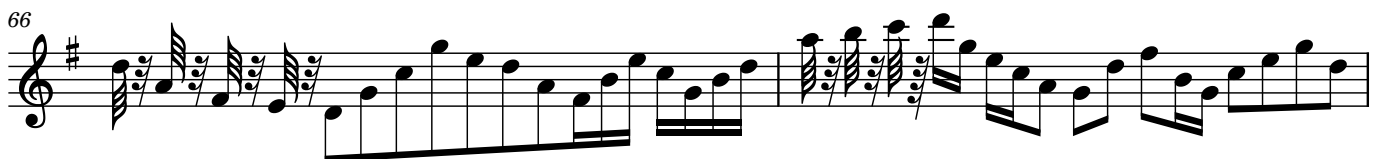

68

70

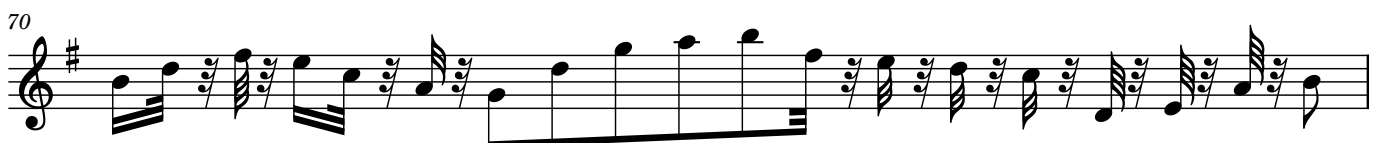

71

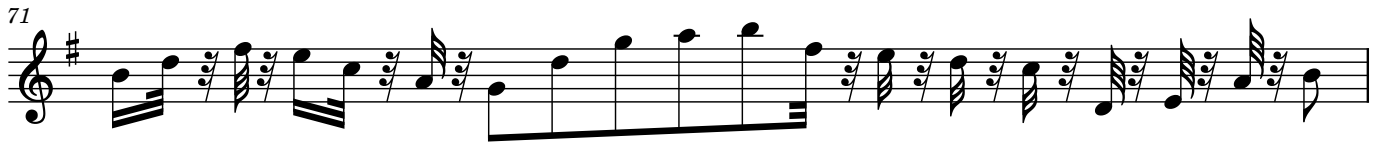

72

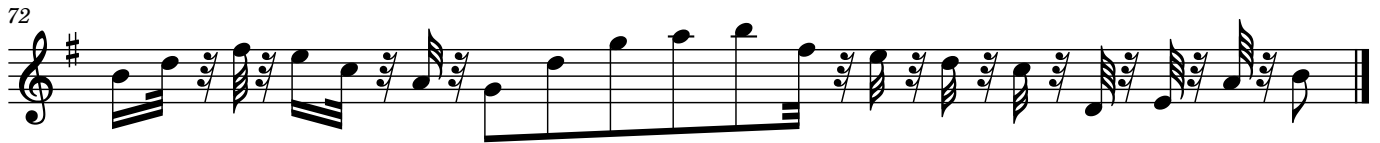
