

Michel Rene Ella Owono

Cameroon

beauty in the evening

About the artist

I like music and i'm a composer

Artist page : <https://www.free-scores.com/Download-PDF-Sheet-Music-mkk.htm>

About the piece

Title: beauty in the evening
Composer: Ella Owono, Michel Rene
Arranger: Ella Owono, Michel Rene
Copyright: Copyright © Michel Rene Ella Owono
Publisher: Ella Owono, Michel Rene
Instrumentation: Violin solo
Style: Classical

Michel Rene Ella Owono on [free-scores.com](https://www.free-scores.com)

This work is not Public Domain. You must contact the artist for any use outside the private area.

Prohibited distribution on other website.

- share your interpretation
- comment
- contact the artist

beauty in the evening

Michel Ella

2

11

12

13

14

15

16

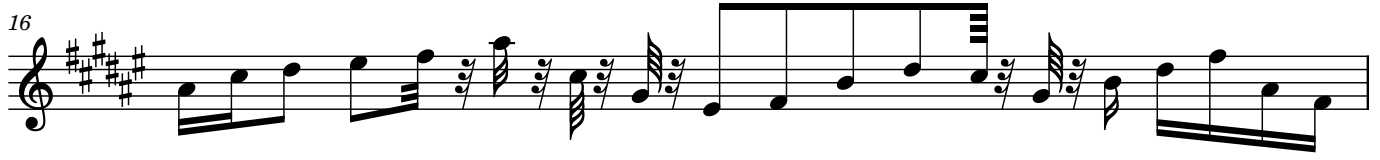

17

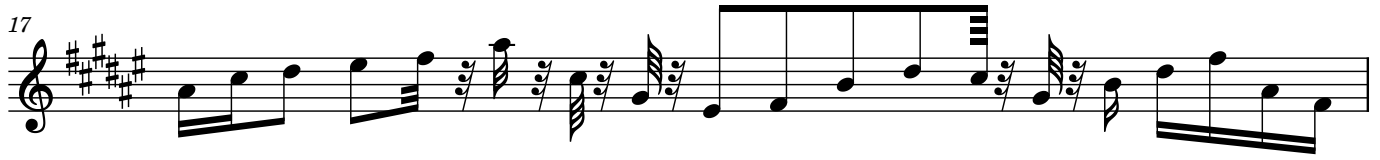

18

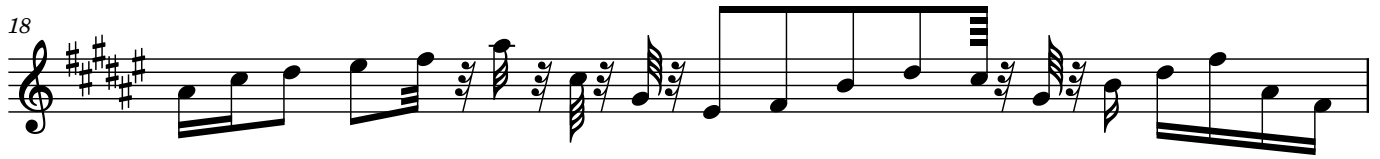

19

20

21

22

23

24

25

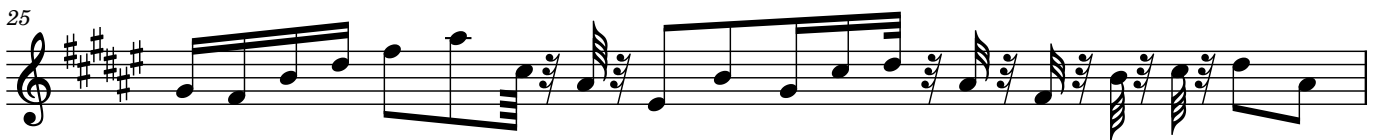

26

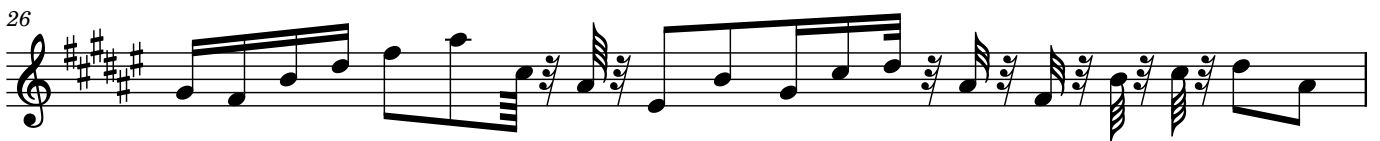

27

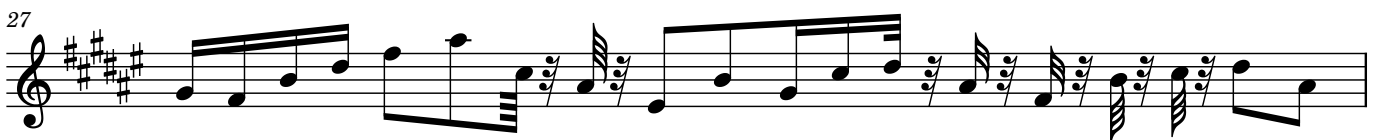

28

29

30

4

31

32

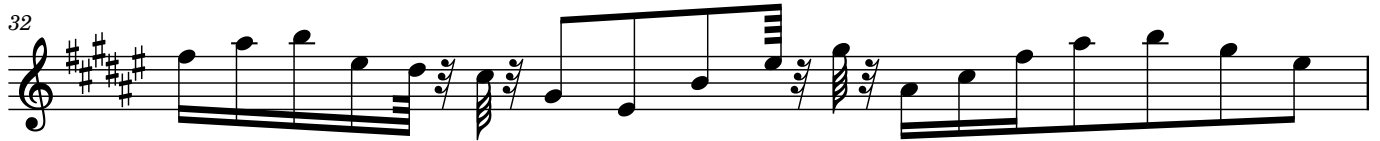

33

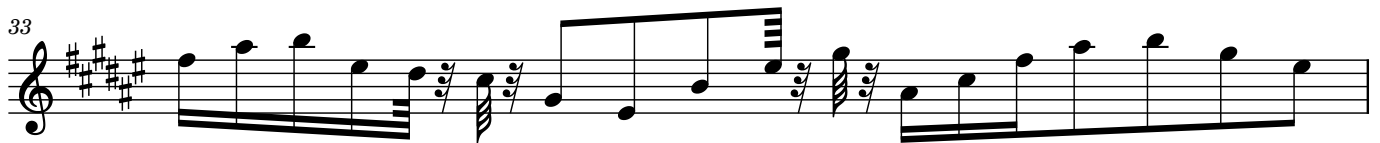

34

35

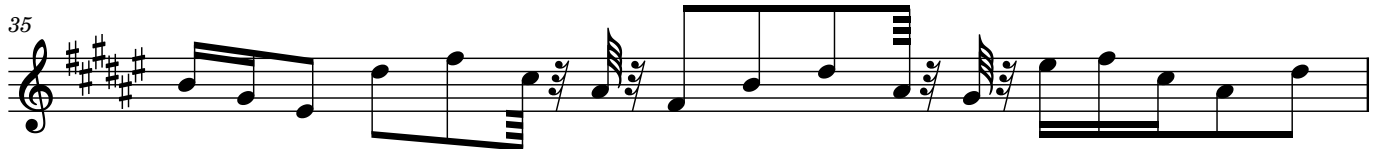

36

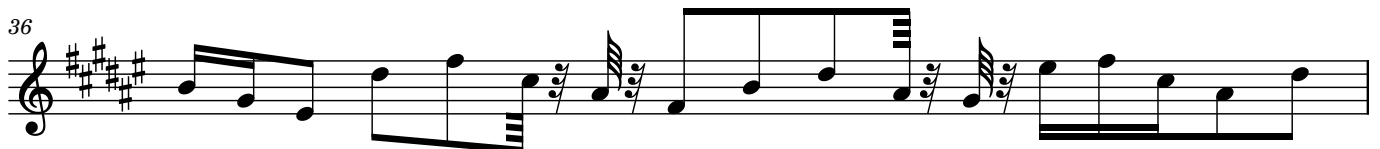

37

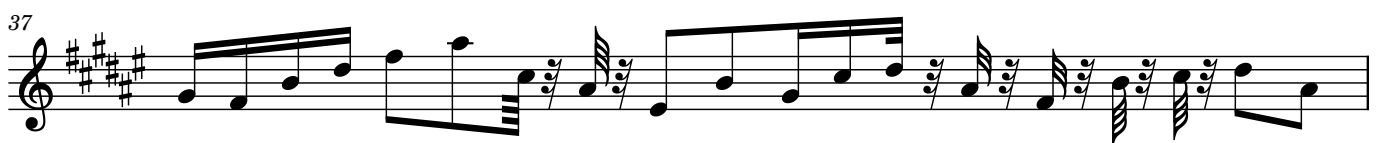

38

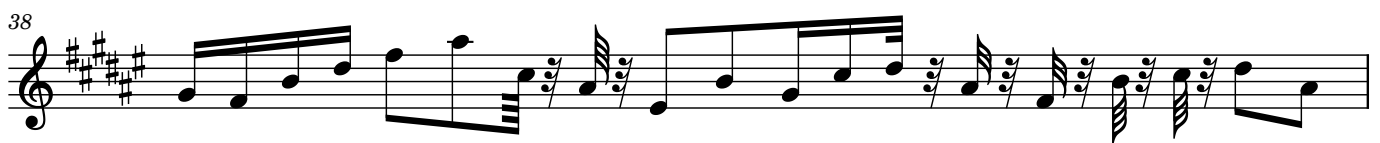

39

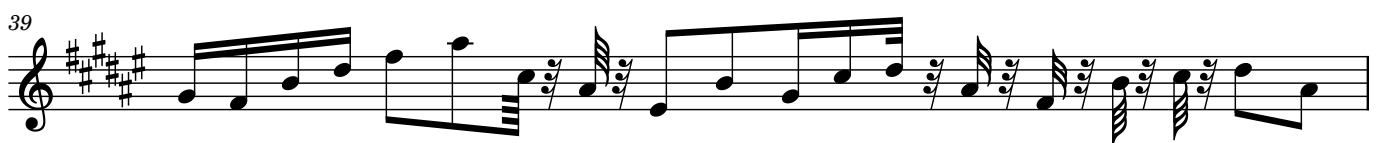

40

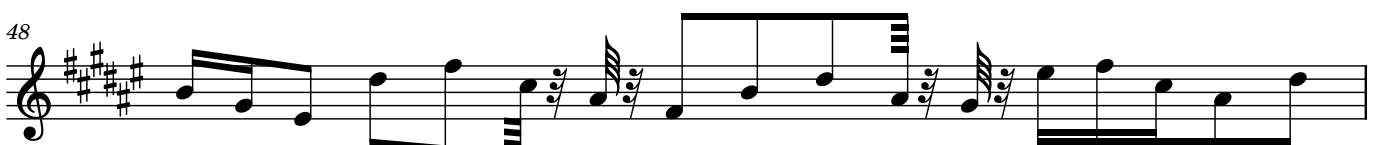
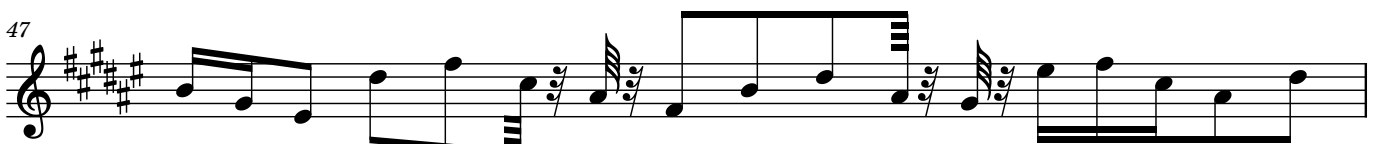
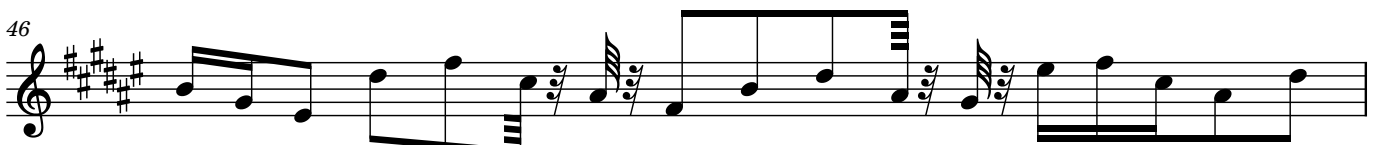
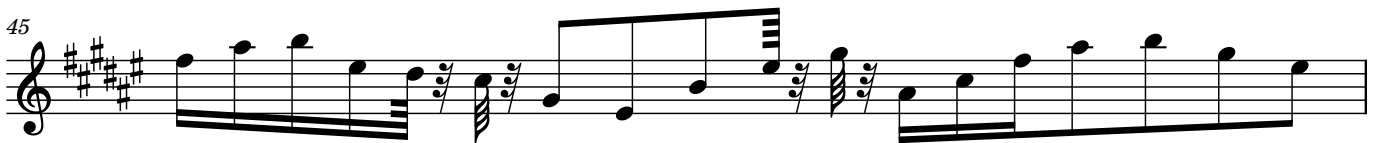
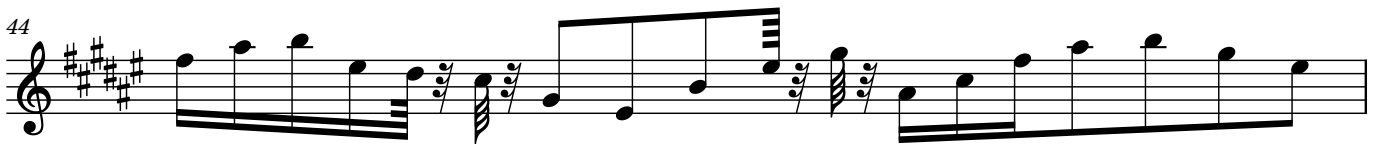
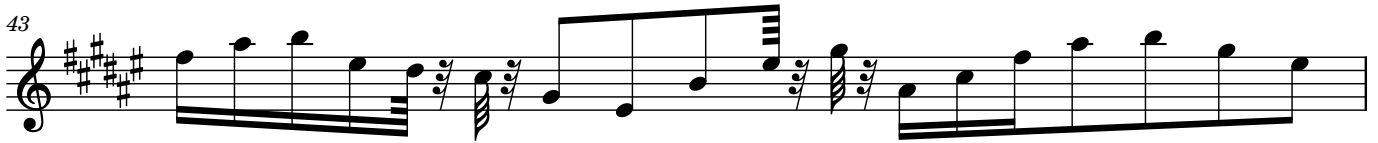

8

71

72

