

# Michel Rene Ella Owono

Cameroon

## beautiful star 1

### About the artist

I like music and i'm a composer

**Artist page :** <https://www.free-scores.com/Download-PDF-Sheet-Music-mkk.htm>

### About the piece

**Title:** beautiful star 1  
**Composer:** Ella Owono, Michel Rene  
**Arranger:** Ella Owono, Michel Rene  
**Copyright:** Copyright © Michel Rene Ella Owono  
**Publisher:** Ella Owono, Michel Rene  
**Instrumentation:** Violin solo  
**Style:** Classical

Michel Rene Ella Owono on [free-scores.com](https://www.free-scores.com)

This work is not Public Domain. You must contact the artist for any use outside the private area.

**Prohibited distribution on other website.**

- share your interpretation
- comment
- contact the artist

# beautiful star 1

Michel Ella

1

3

5

7

9

11

13

15

17

19

2

21

23

25

27

29

31

33

35

37

39

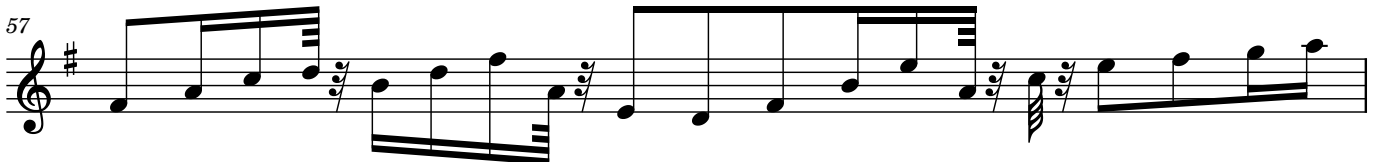
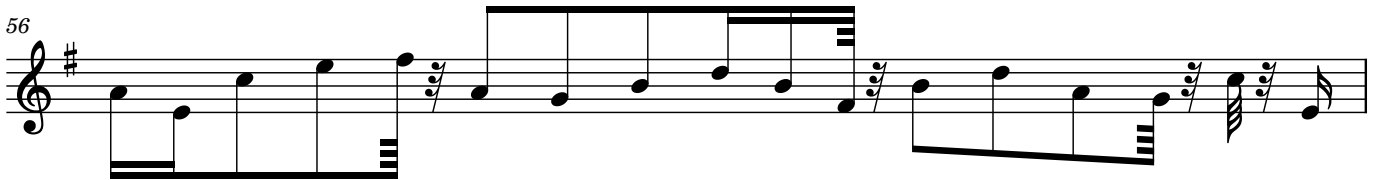
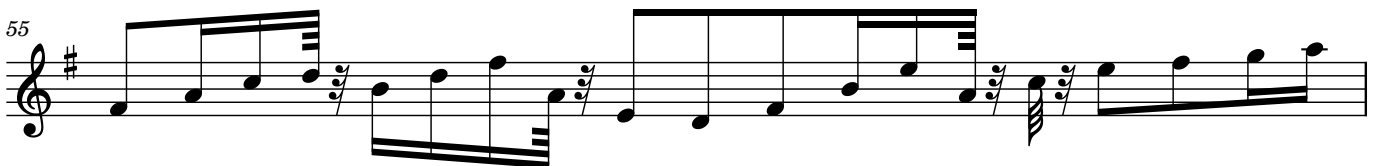
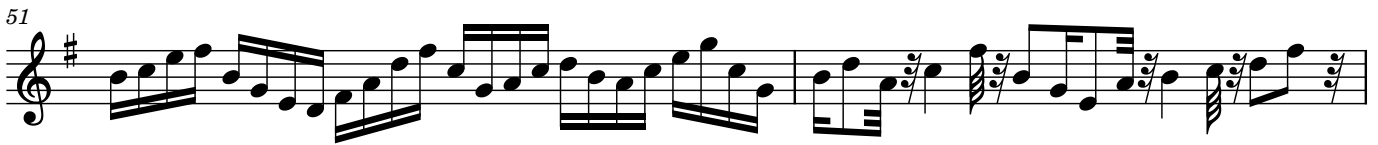
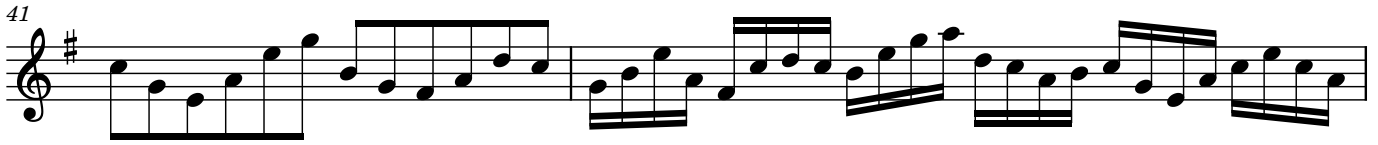

4

58

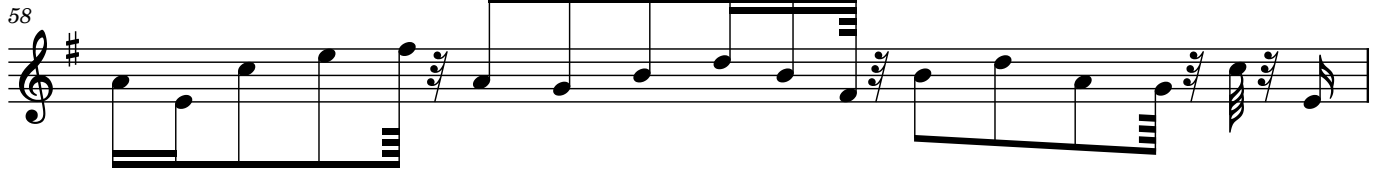

59

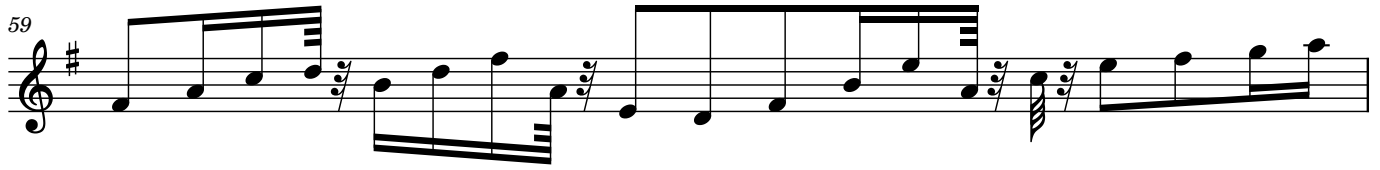

60

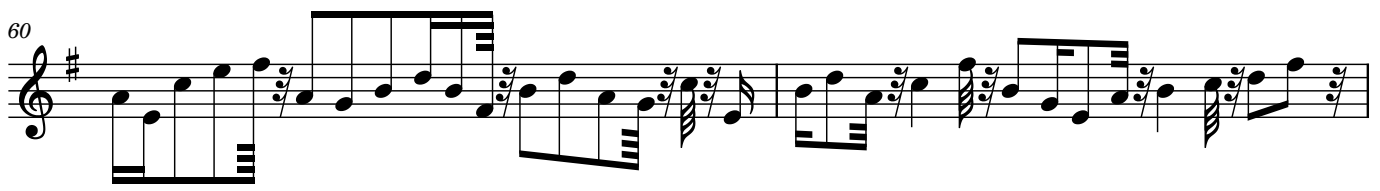

62

64

66

67

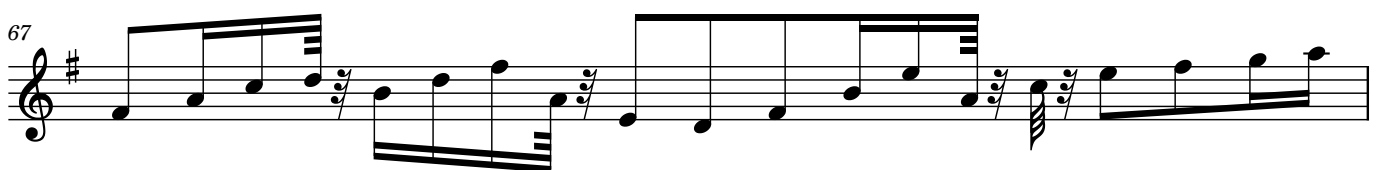

68

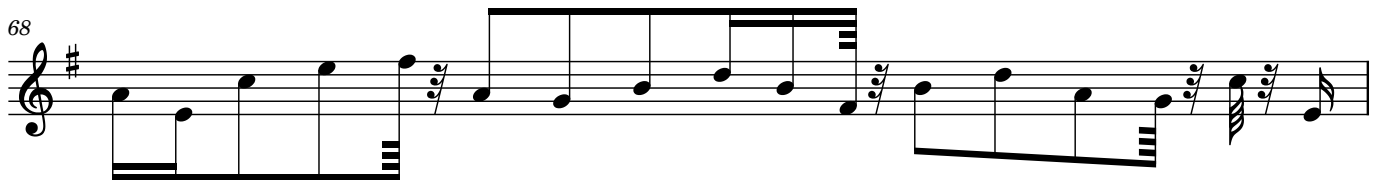

69

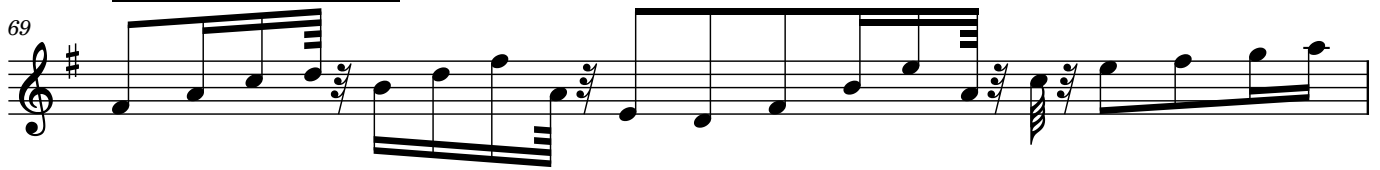

70

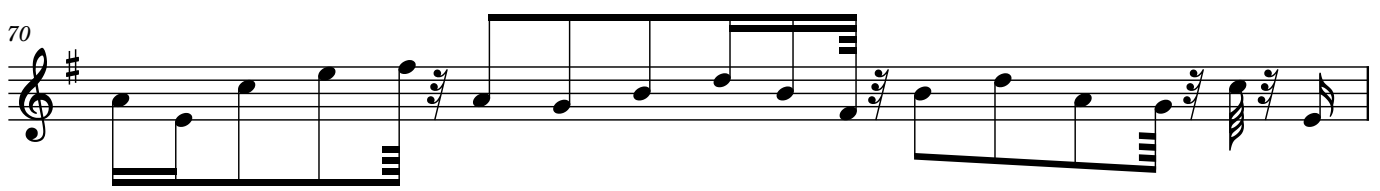

71

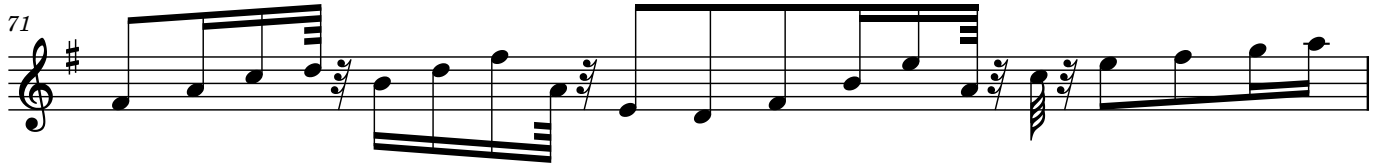

72

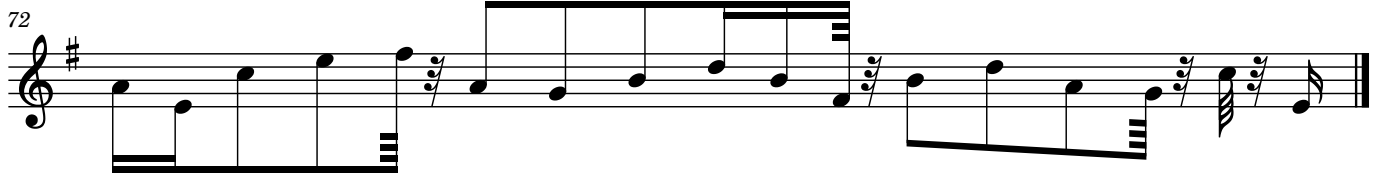
