

Michel Rene Ella Owono

Cameroon

beautiful light at midday

About the artist

I like music and i'm a composer

Artist page : <https://www.free-scores.com/Download-PDF-Sheet-Music-mkk.htm>

About the piece

Title: beautiful light at midday
Composer: Ella Owono, Michel Rene
Arranger: Ella Owono, Michel Rene
Copyright: Copyright © Michel Rene Ella Owono
Publisher: Ella Owono, Michel Rene
Instrumentation: Violin solo
Style: Classical

Michel Rene Ella Owono on [free-scores.com](https://www.free-scores.com)

This work is not Public Domain. You must contact the artist for any use outside the private area.

Prohibited distribution on other website.

- share your interpretation
- comment
- contact the artist

beautiful light at midday

Michel Ella

2

4

6

8

10

12

13

14

15

2

16

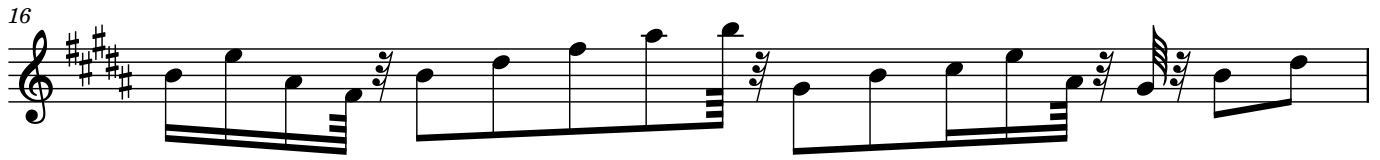

17

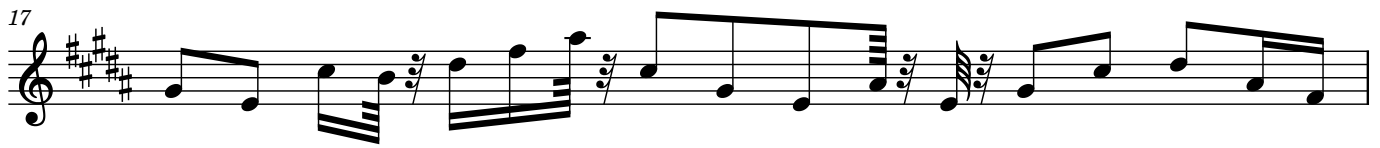

18

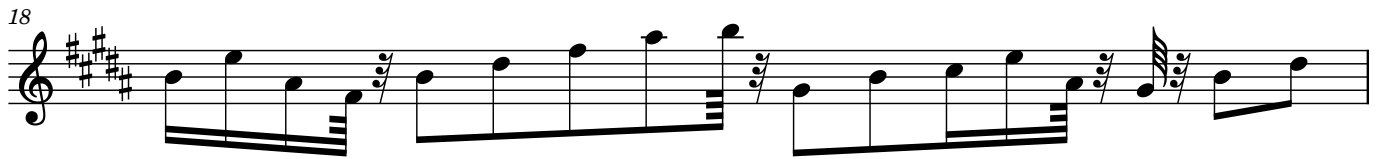

19

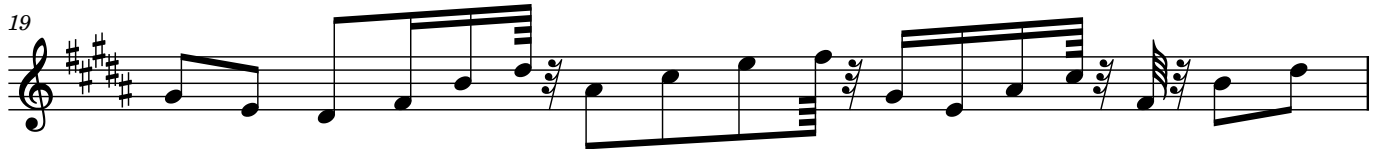

20

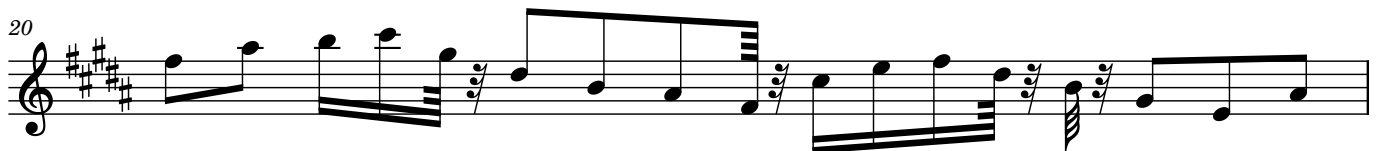

21

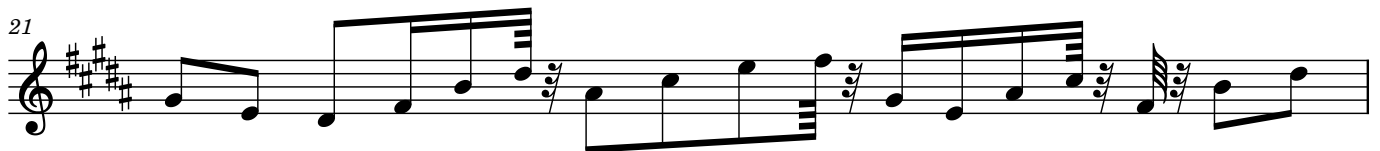

22

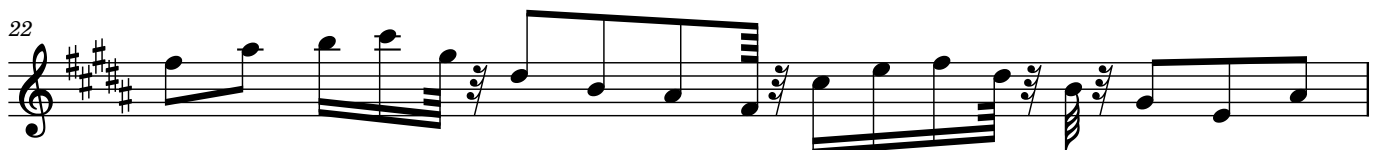

23

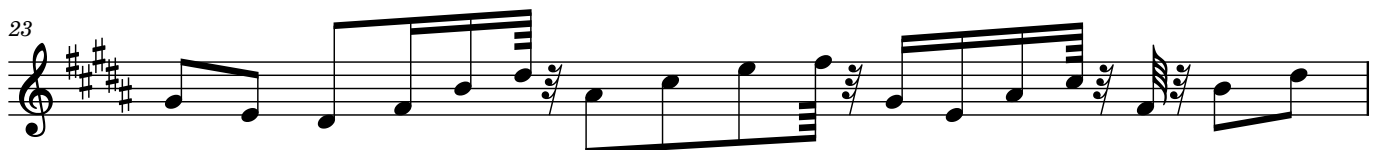

24

26

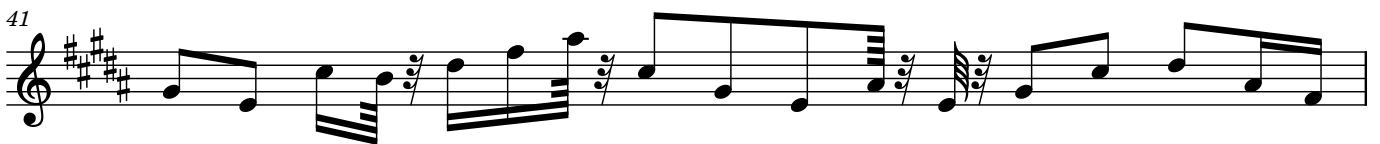
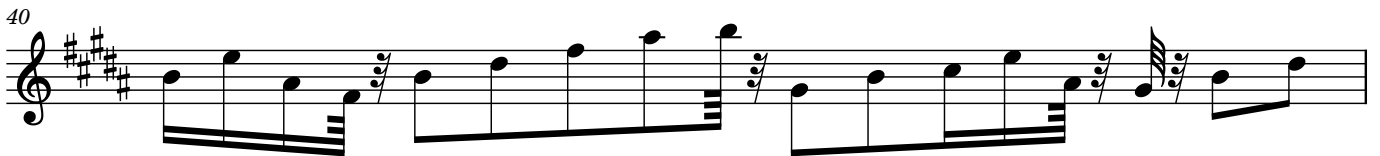
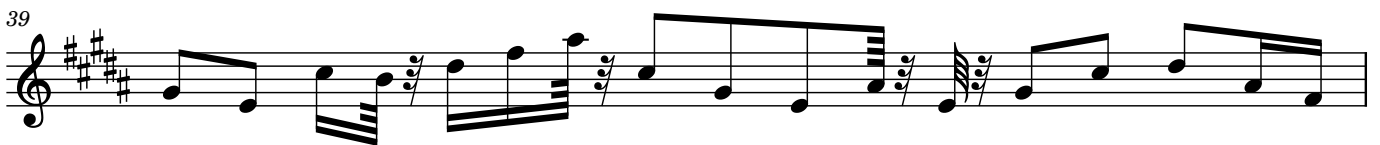
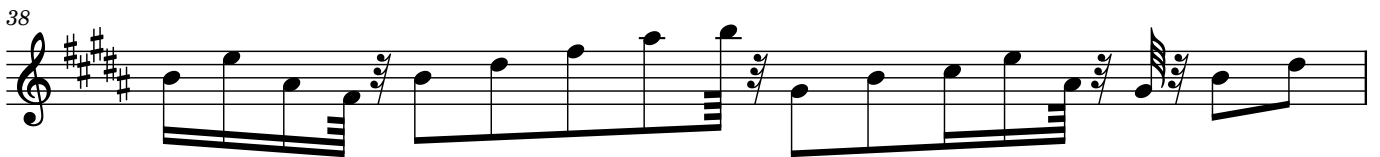
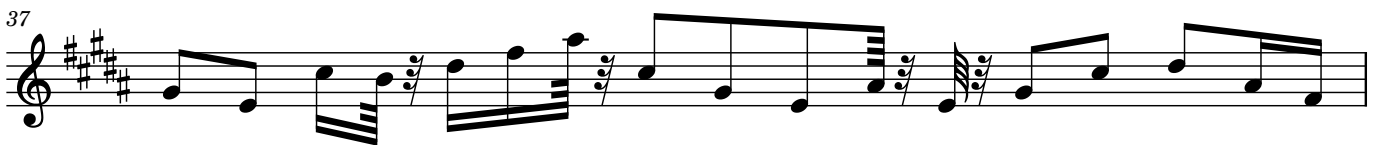
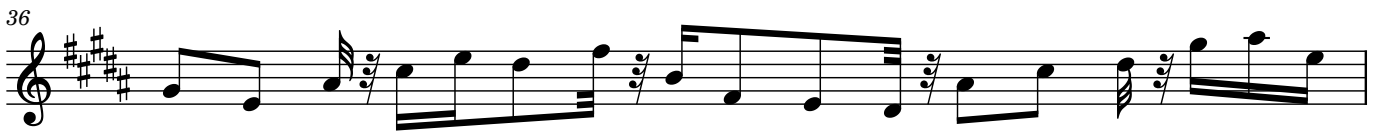

4

42

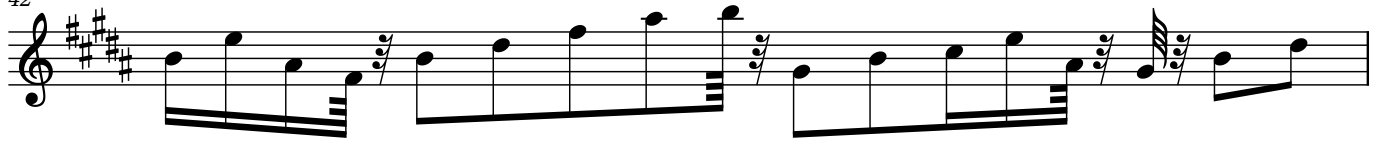

43

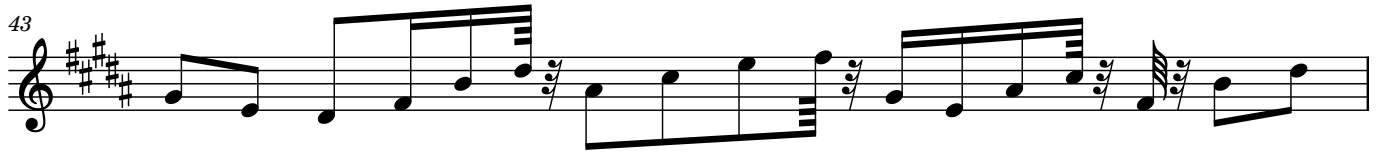

44

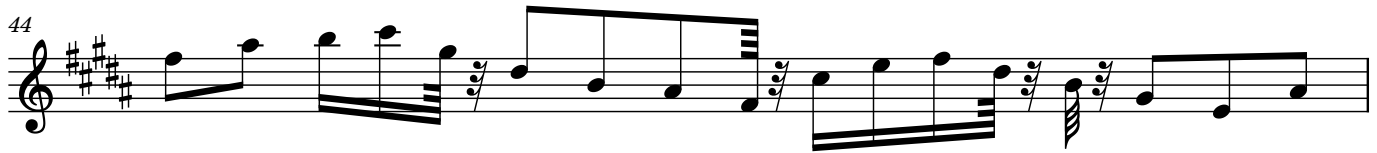

45

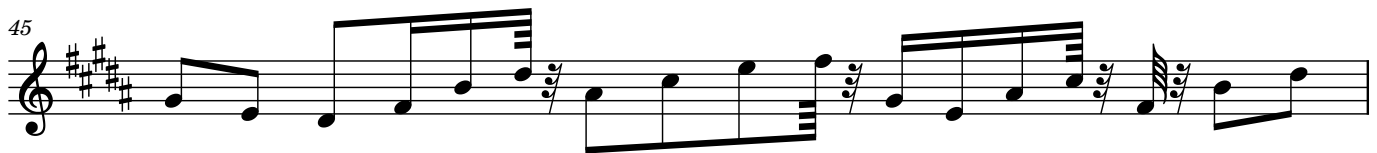

46

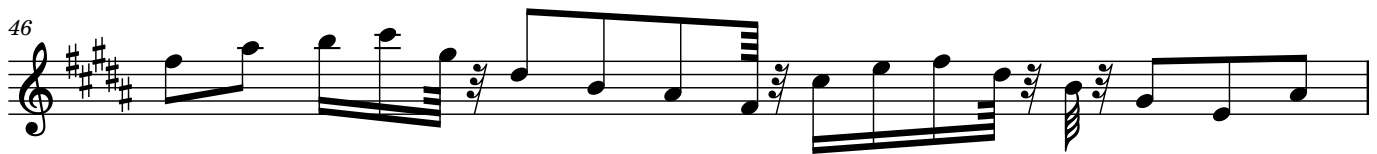

47

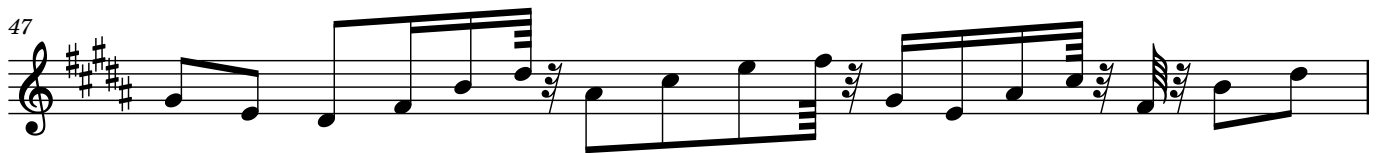

48

50

52

54

55

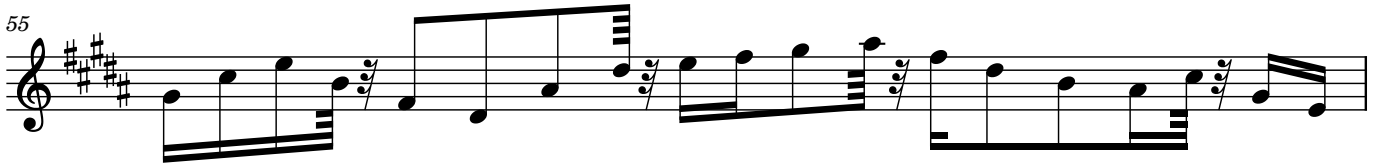

56

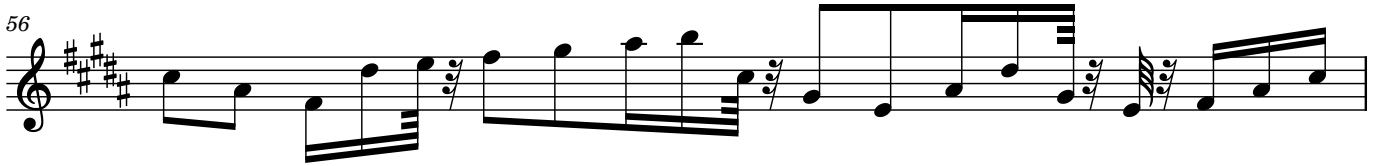

57

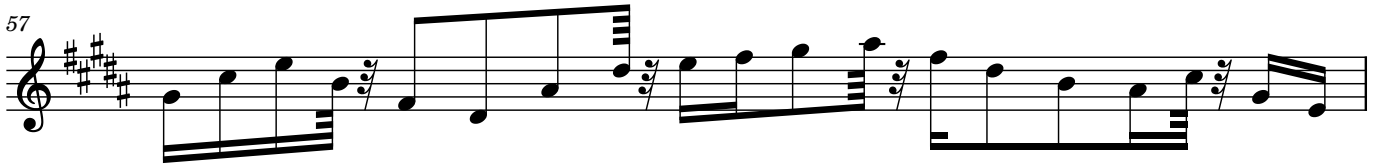

58

59

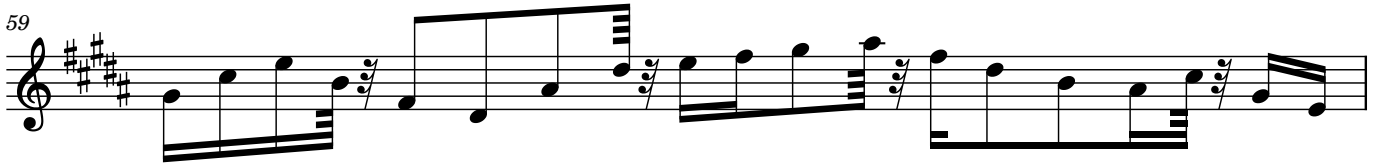

60

62

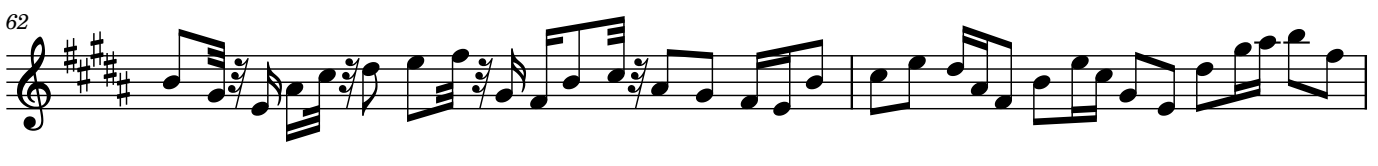

64

66

67

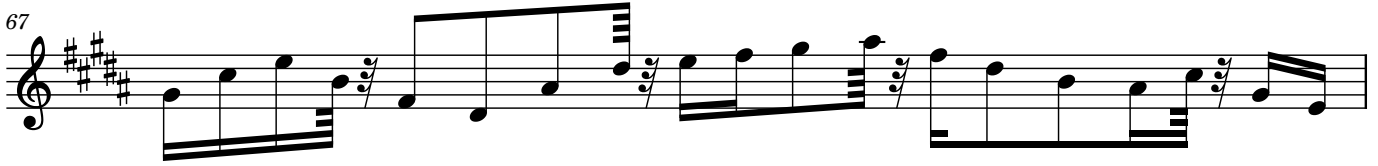

6

68

69

70

71

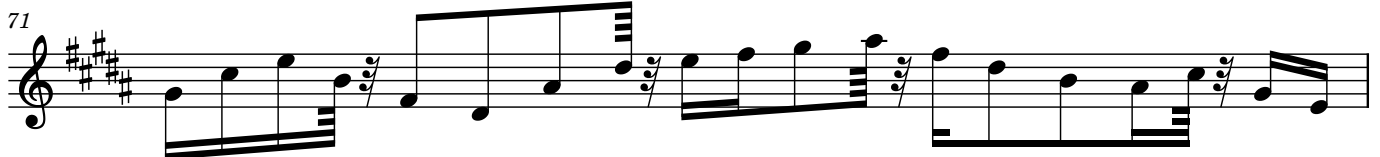

72

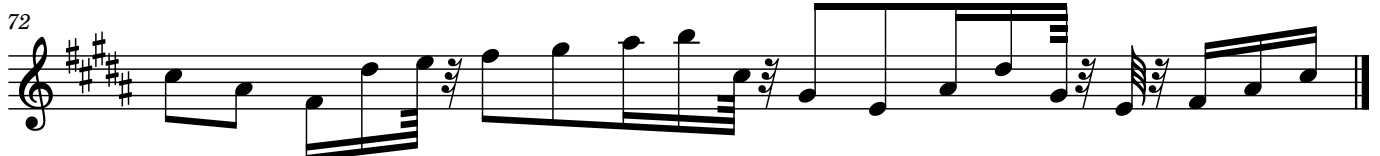
