

Michel Rene Ella Owono

Cameroon

she is pretty

About the artist

I like music and i'm a composer

Artist page : <https://www.free-scores.com/Download-PDF-Sheet-Music-mkk.htm>

About the piece

Title: she is pretty
Composer: Ella Owono, Michel Rene
Arranger: Ella Owono, Michel Rene
Copyright: Copyright © Michel Rene Ella Owono
Publisher: Ella Owono, Michel Rene
Instrumentation: Violin solo
Style: Classical

Michel Rene Ella Owono on [free-scores.com](https://www.free-scores.com)

This work is not Public Domain. You must contact the artist for any use outside the private area.

Prohibited distribution on other website.

- share your interpretation
- comment
- contact the artist

she is pretty

Michel Ella

2

16

17

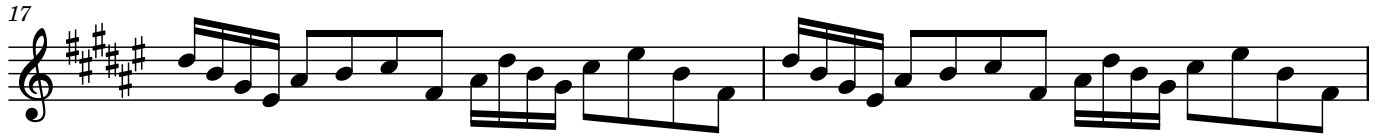

19

21

22

23

25

26

27

29

31

32

33

35

36

37

38

39

41

43

4

44

45

47

48

49

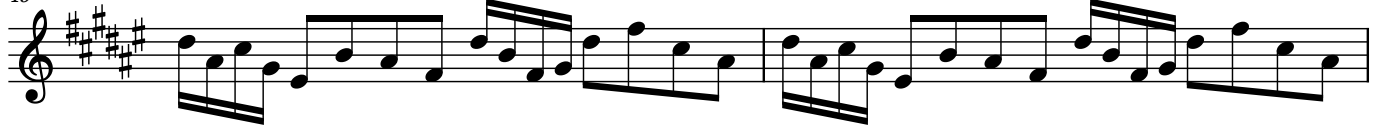

51

52

53

55

57

58

59

61

63

64

65

67

69

70

71

