

Michel Rene Ella Owono

Cameroon

a soft mind

About the artist

I like music and i'm a composer

Artist page : <https://www.free-scores.com/Download-PDF-Sheet-Music-mkk.htm>

About the piece

Title: a soft mind
Composer: Ella Owono, Michel Rene
Arranger: Ella Owono, Michel Rene
Copyright: Copyright © Michel Rene Ella Owono
Publisher: Ella Owono, Michel Rene
Instrumentation: Violin solo
Style: Classical

Michel Rene Ella Owono on [free-scores.com](https://www.free-scores.com)

This work is not Public Domain. You must contact the artist for any use outside the private area.

Prohibited distribution on other website.

- share your interpretation
- comment
- contact the artist

a soft mind

Michel Ella

2

11

12

13

14

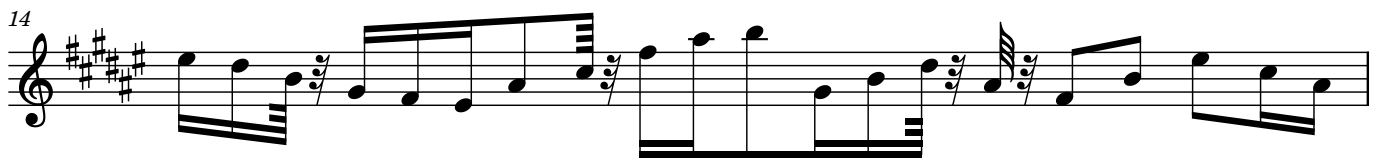

15

16

17

18

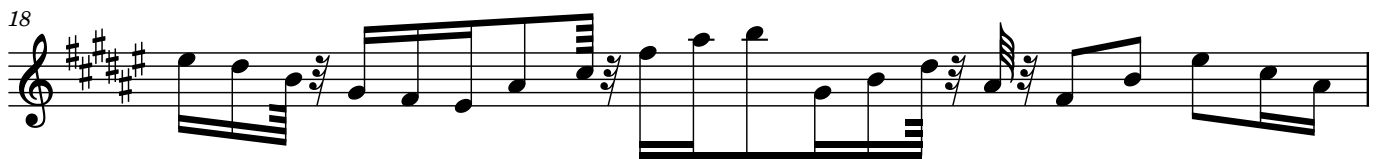

19

20

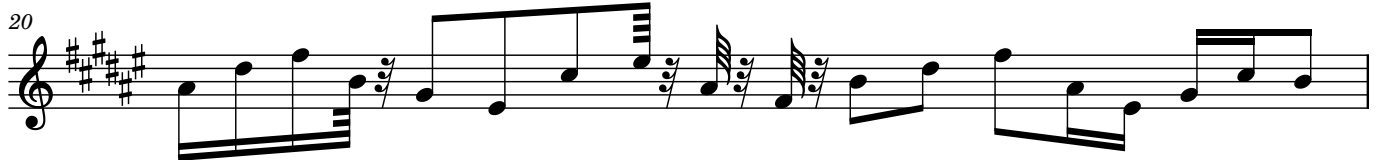

21

22

23

24

25

26

27

28

29

30

4

31

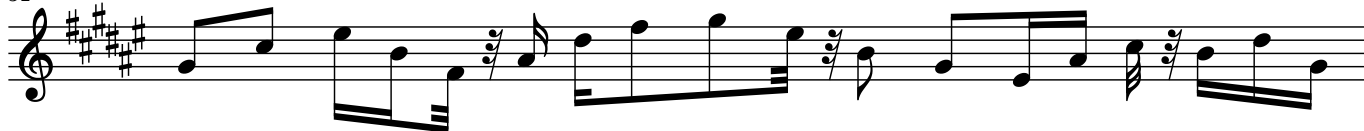

32

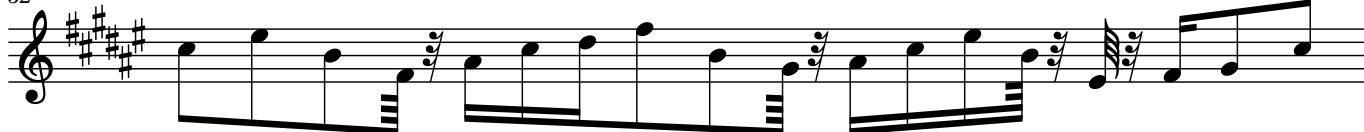

33

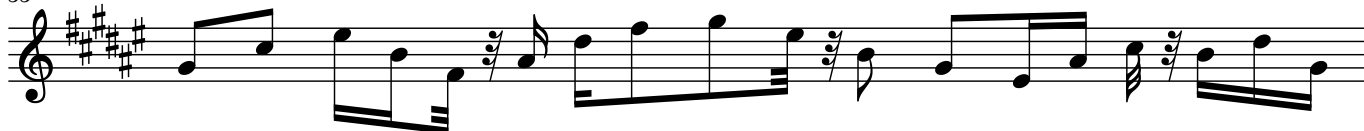

34

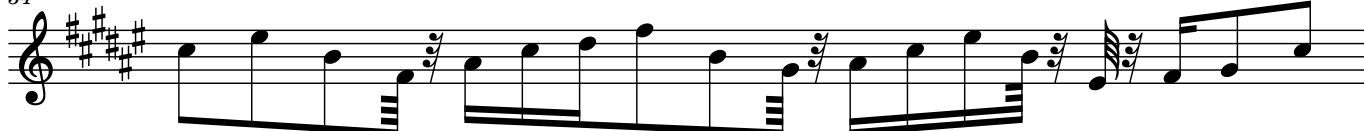

35

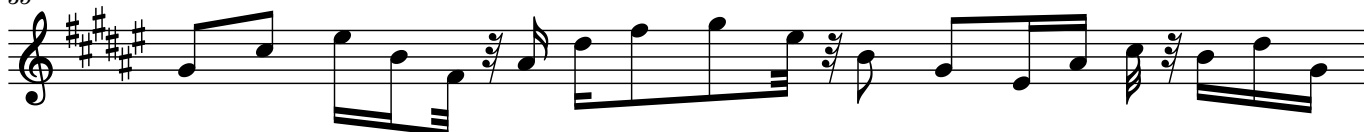

36

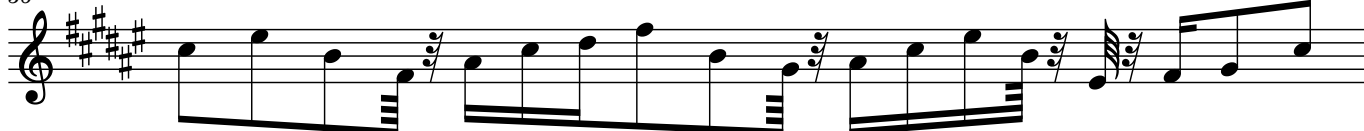

37

38

39

40

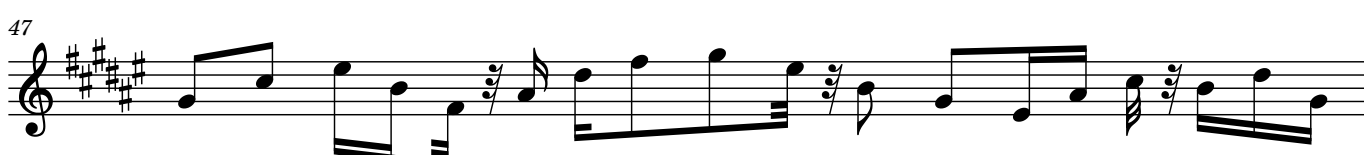
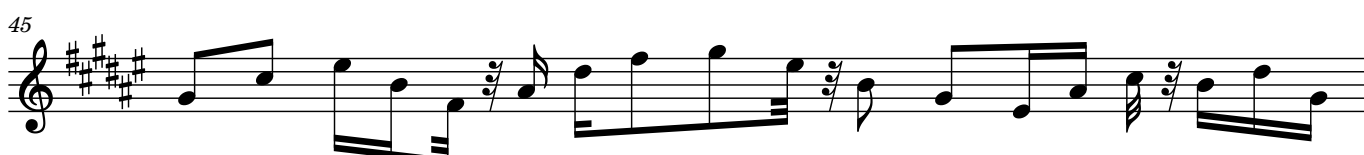
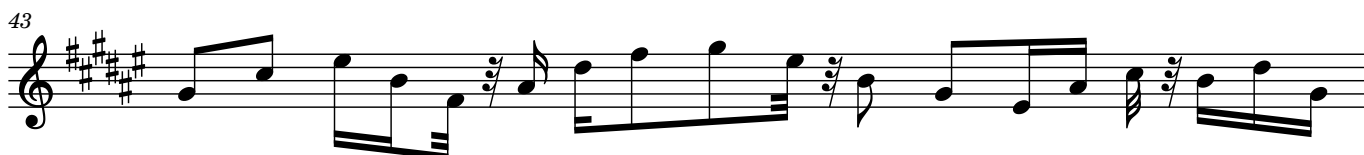

6

51

52

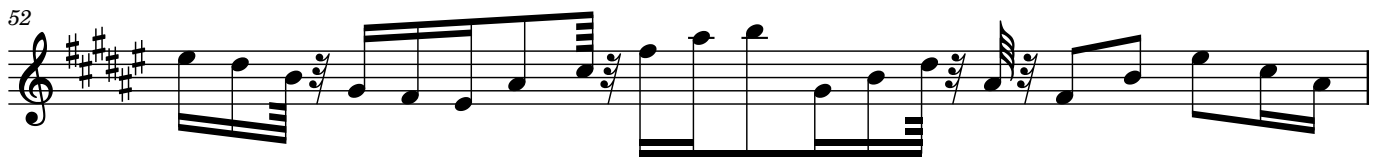

53

54

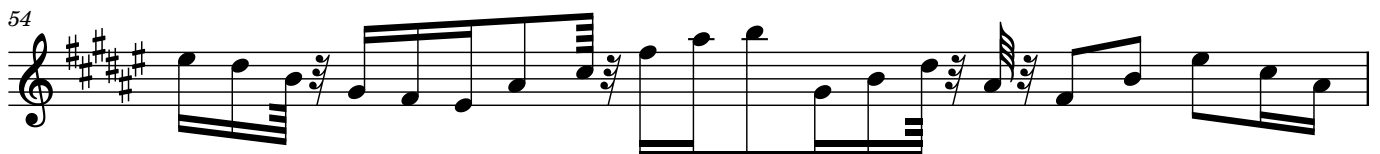

55

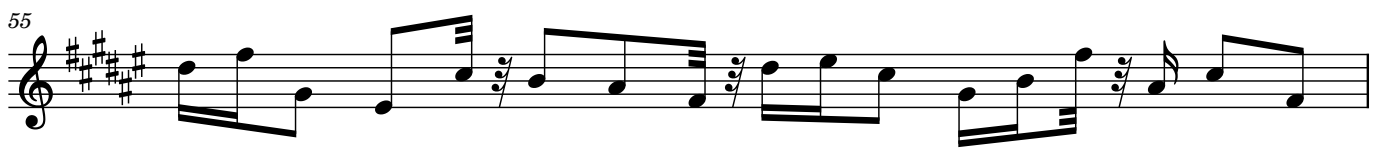

56

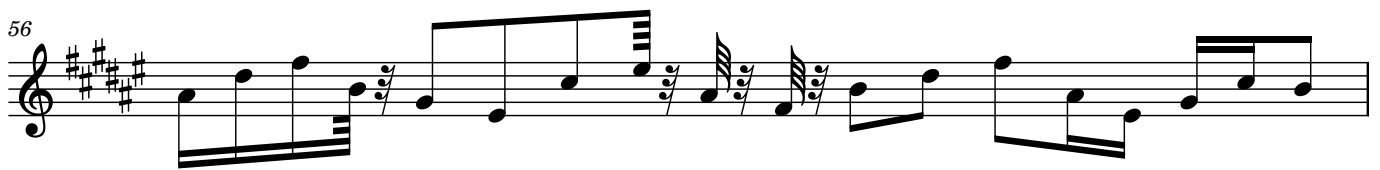

57

58

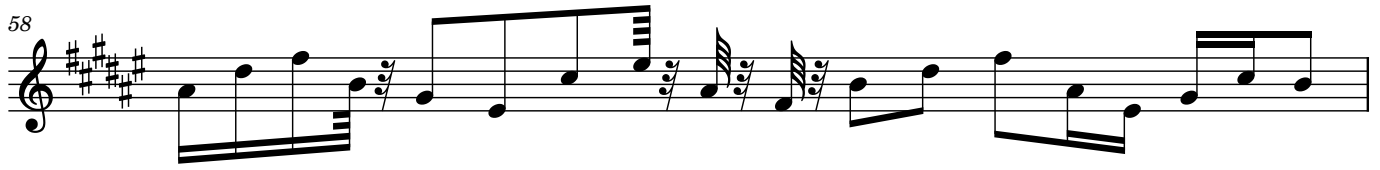

59

60

61

62

63

64

65

66

67

68

69

70

8

