

Michel Rene Ella Owono

Cameroon

blue star

About the artist

I like music and i'm a composer

Artist page : <https://www.free-scores.com/Download-PDF-Sheet-Music-mkk.htm>

About the piece

Title: blue star
Composer: Ella Owono, Michel Rene
Arranger: Ella Owono, Michel Rene
Copyright: Copyright © Michel Rene Ella Owono
Publisher: Ella Owono, Michel Rene
Instrumentation: Violin solo
Style: Classical

Michel Rene Ella Owono on [free-scores.com](https://www.free-scores.com)

This work is not Public Domain. You must contact the artist for any use outside the private area.

Prohibited distribution on other website.

- share your interpretation
- comment
- contact the artist

blue star

Michel Ella

2

15

17

19

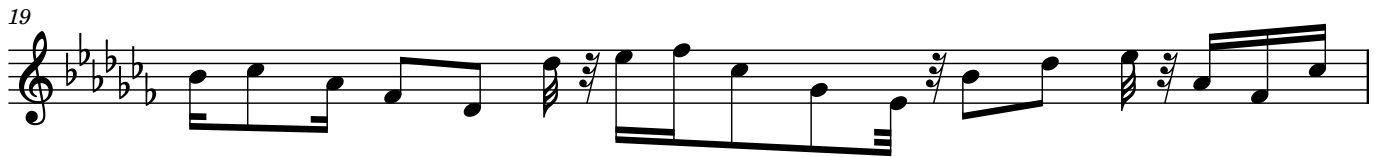

20

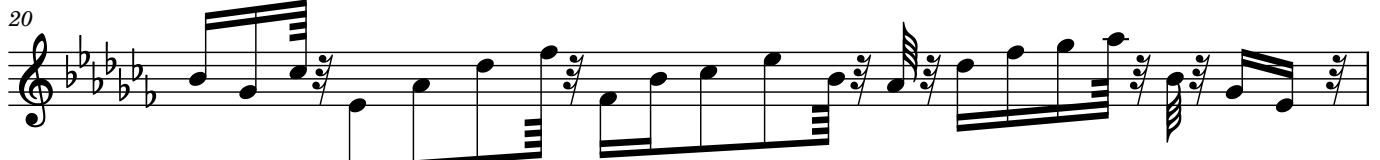

21

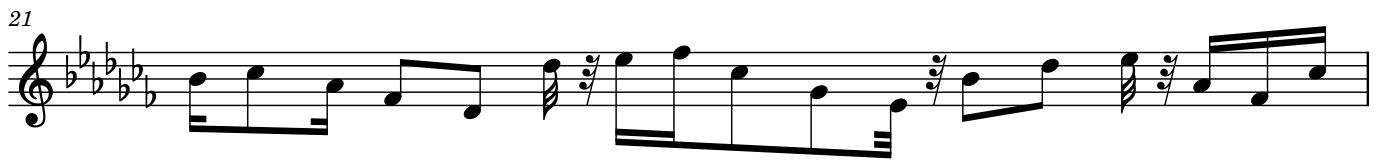

22

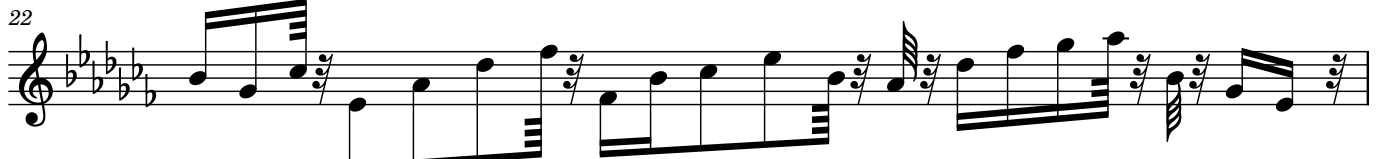

23

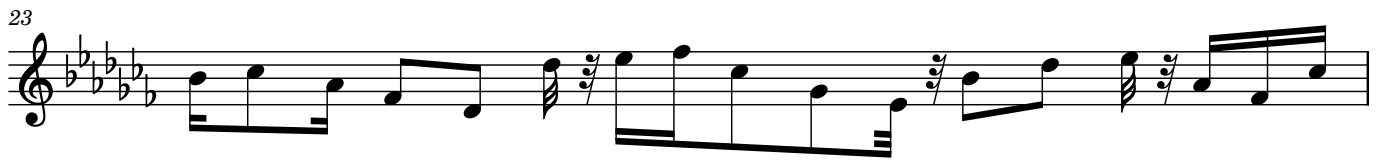

24

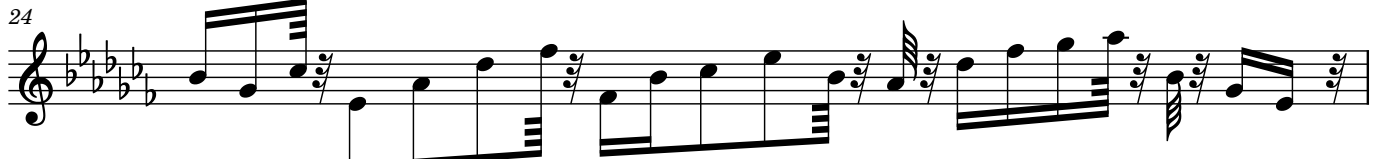

25

26

27

28

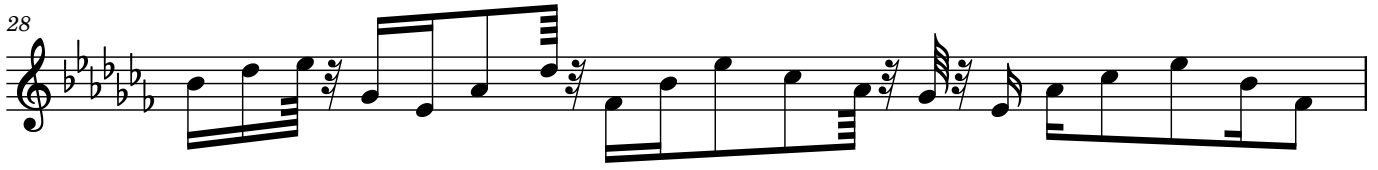

29

30

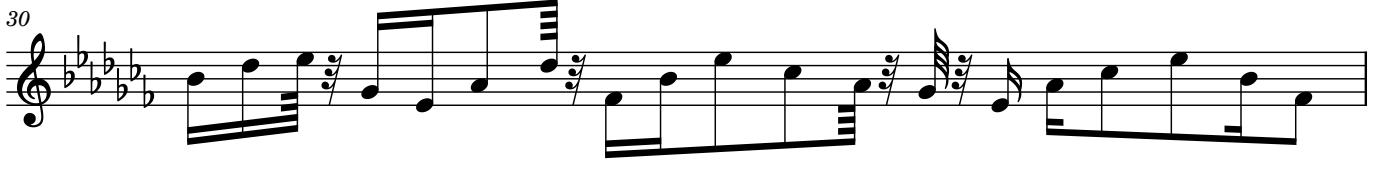

31

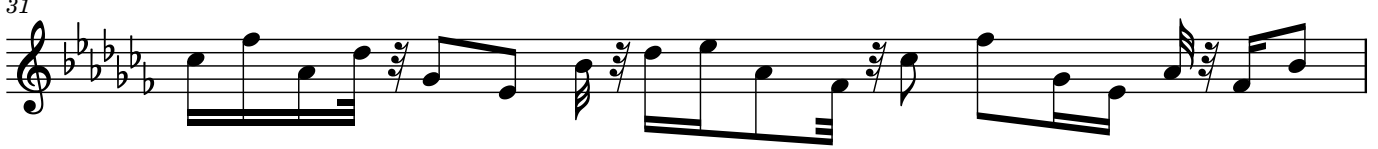

32

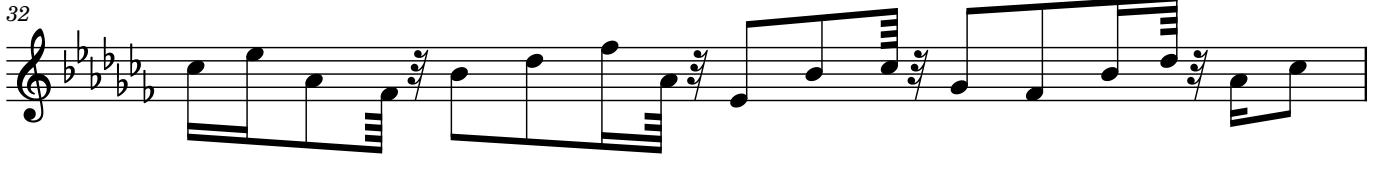

33

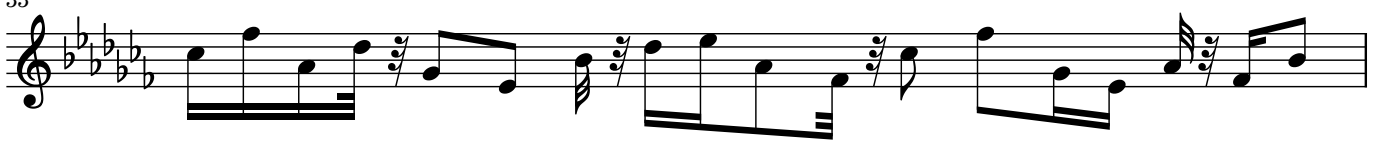

34

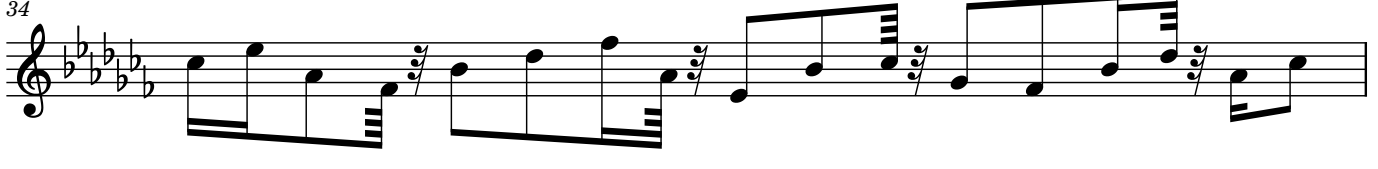

35

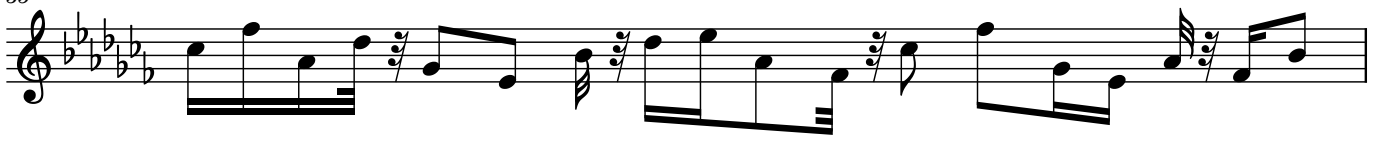

36

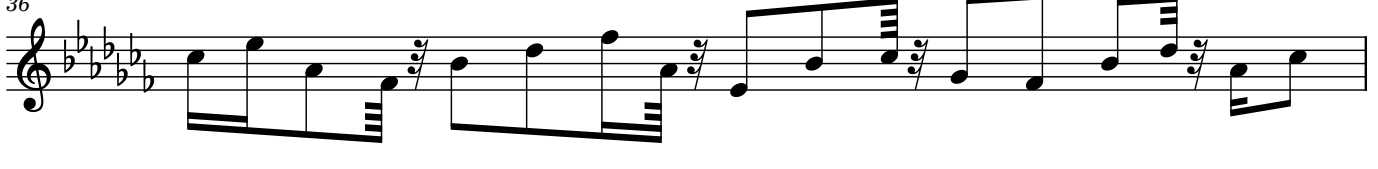

4

37

38

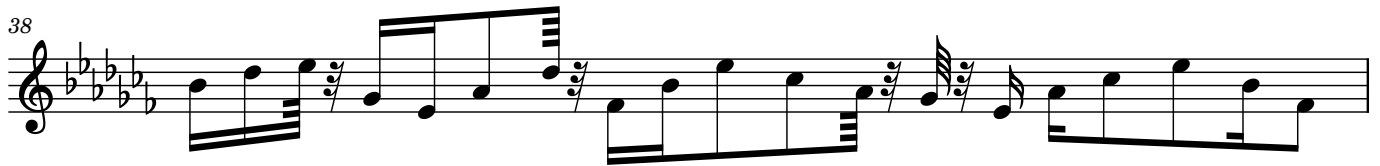

39

40

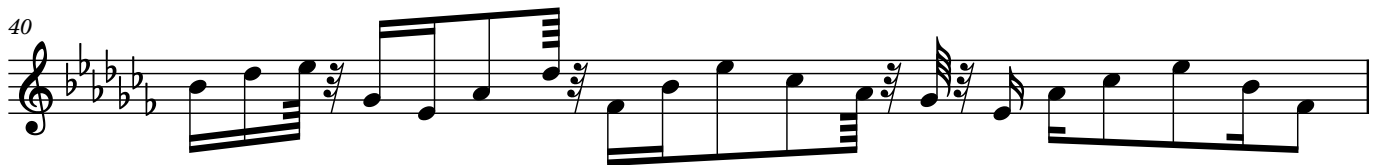

41

42

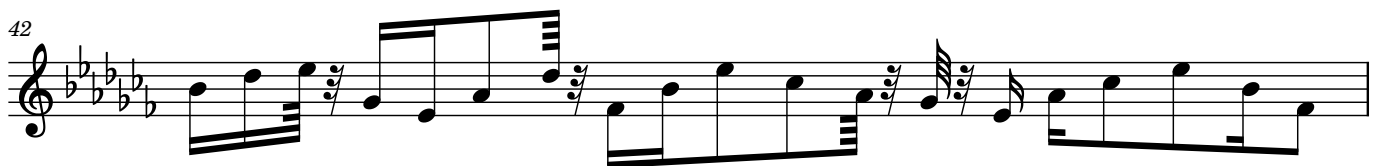

43

44

45

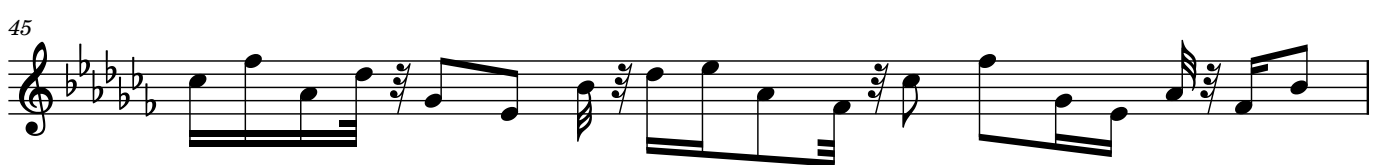

46

47

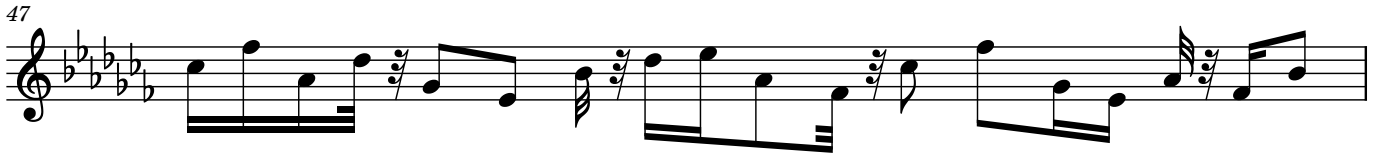

48

50

52

54

56

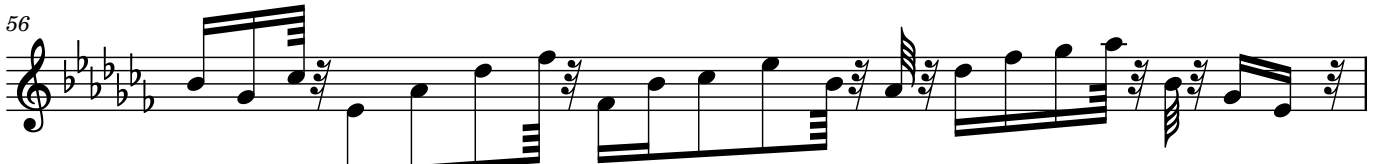

57

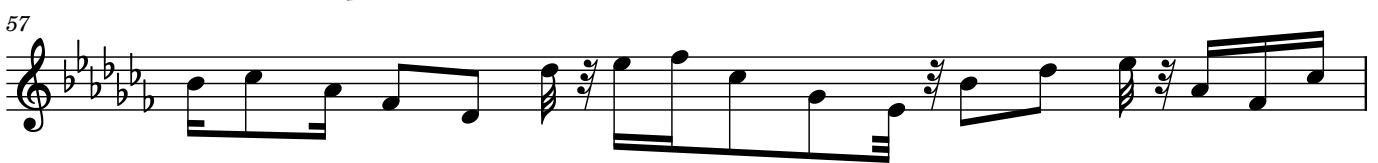

58

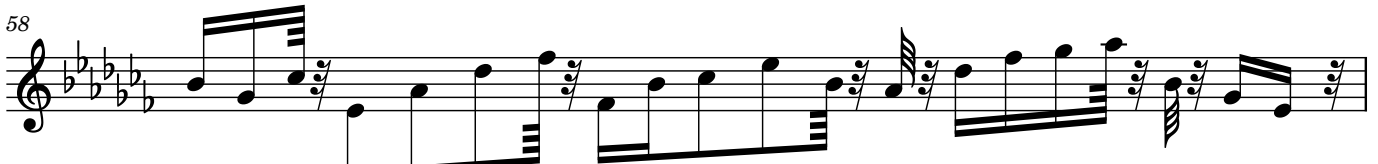

59

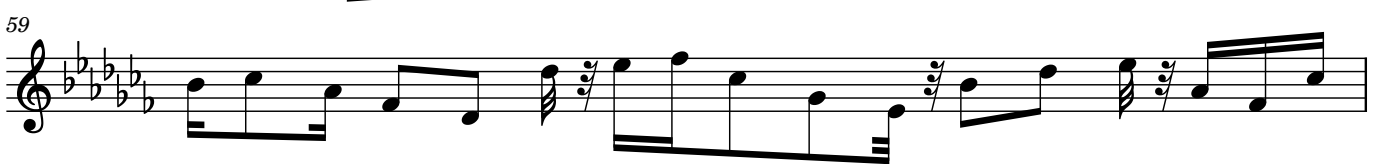

60

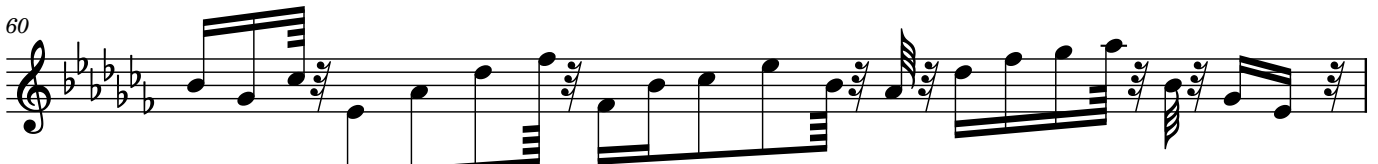

6

61

63

65

67

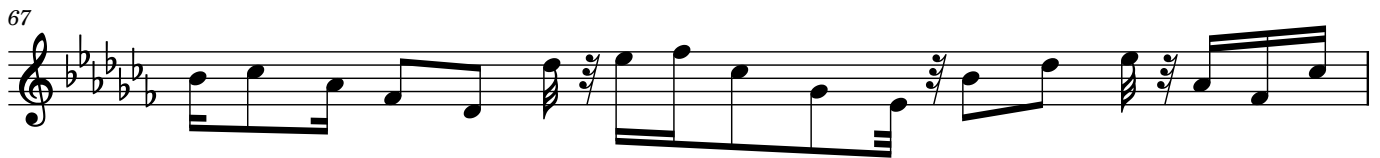

68

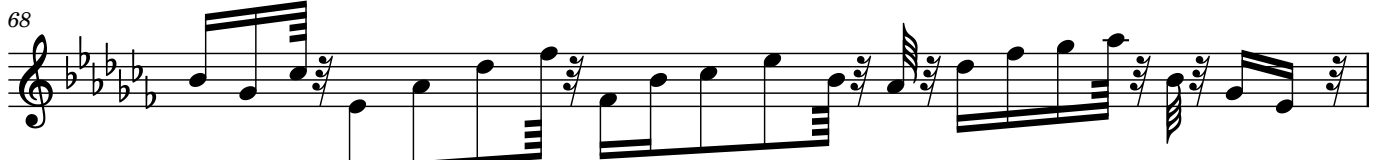

69

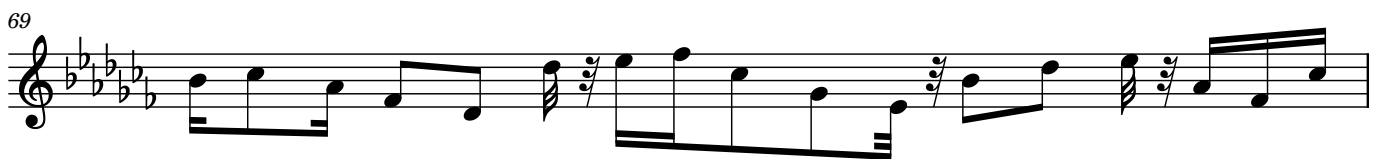

70

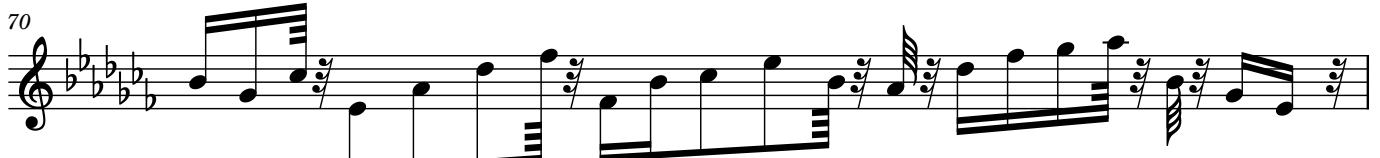

71

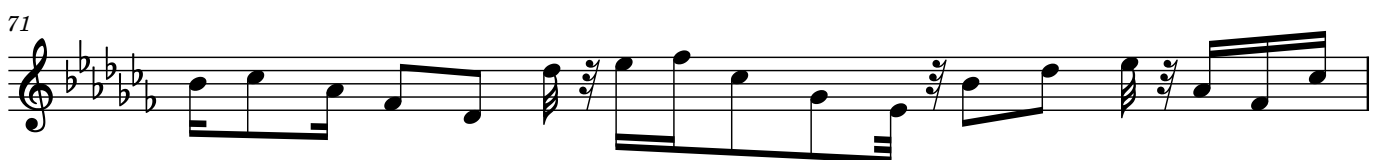

72

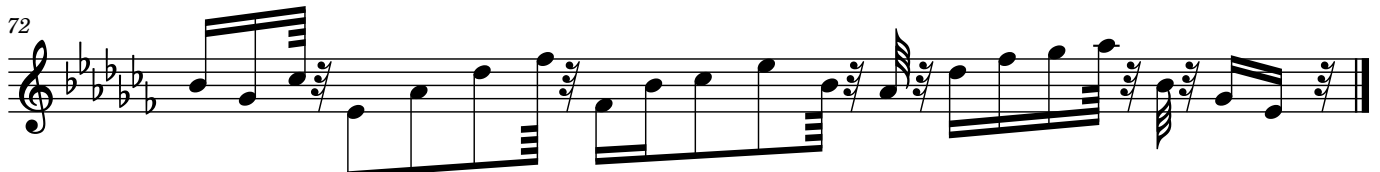