

Michel Rene Ella Owono

Cameroon

sunlight is beautiful

About the artist

I like music and i'm a composer

Artist page : <https://www.free-scores.com/Download-PDF-Sheet-Music-mkk.htm>

About the piece

Title: sunlight is beautiful
Composer: Ella Owono, Michel Rene
Arranger: Ella Owono, Michel Rene
Copyright: Copyright © Michel Rene Ella Owono
Publisher: Ella Owono, Michel Rene
Instrumentation: Violin solo
Style: Classical

Michel Rene Ella Owono on [free-scores.com](https://www.free-scores.com)

This work is not Public Domain. You must contact the artist for any use outside the private area.

Prohibited distribution on other website.

- share your interpretation
- comment
- contact the artist

sunlight is beautiful

Michel Ella

2

11

12

13

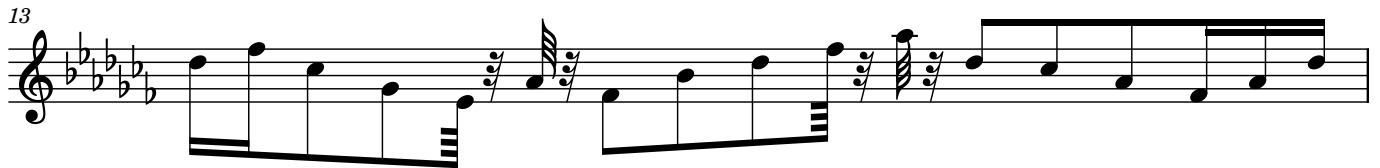

14

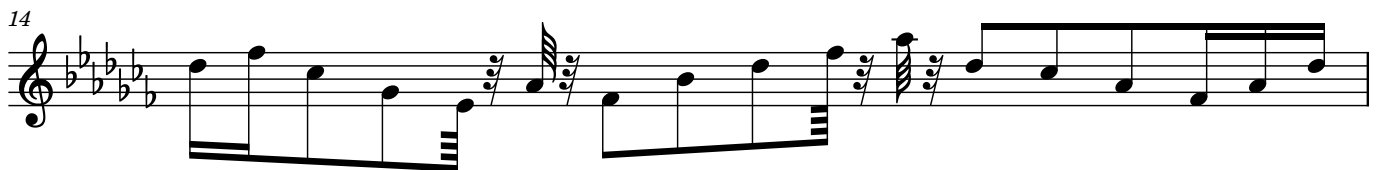

15

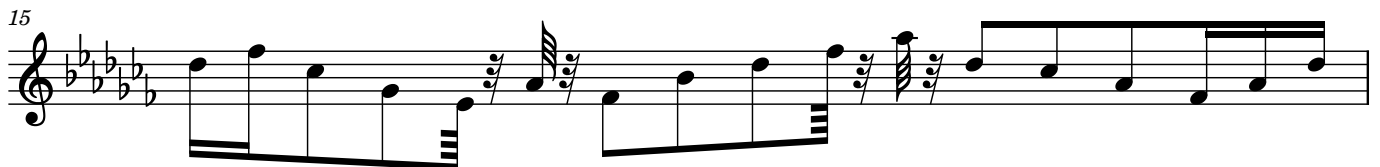

16

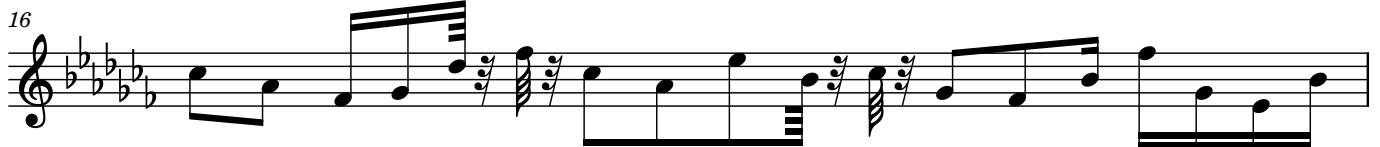

17

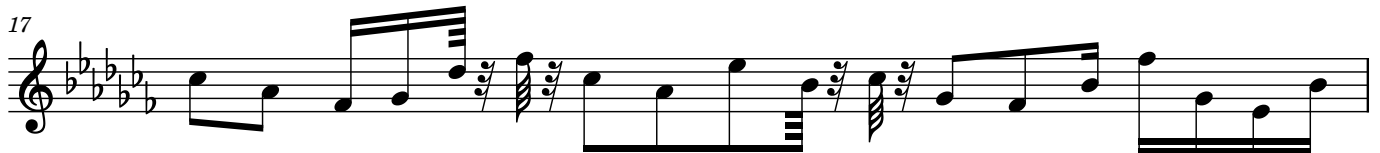

18

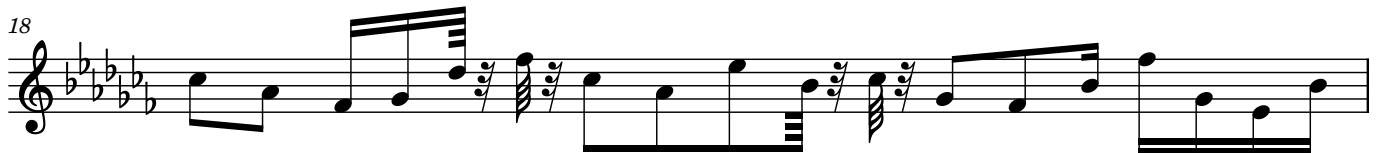

19

20

21

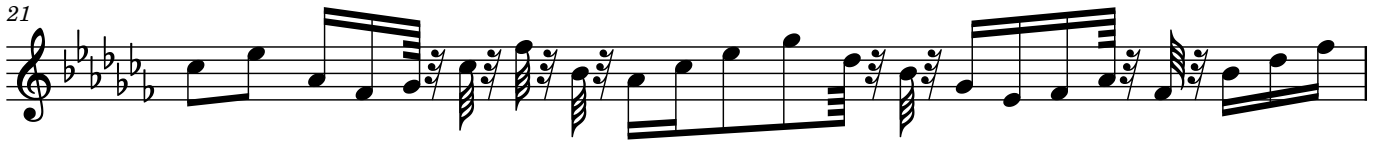

22

23

24

25

27

28

29

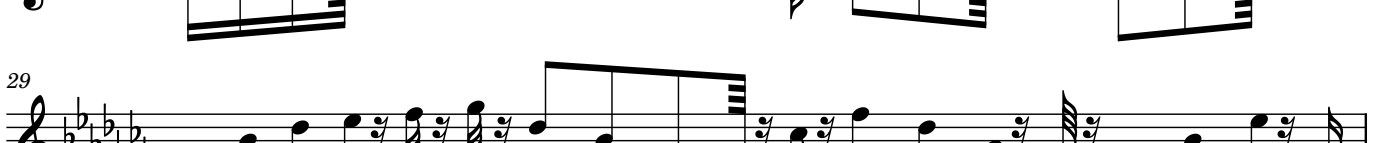

30

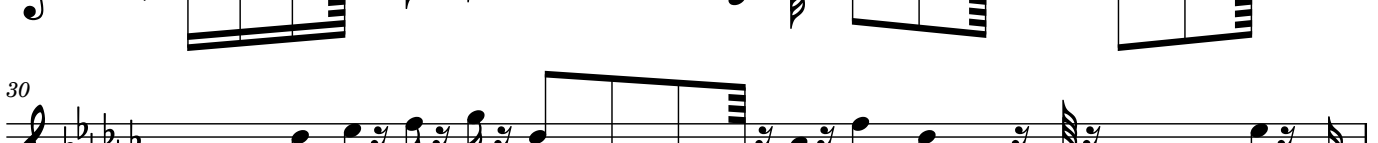

31

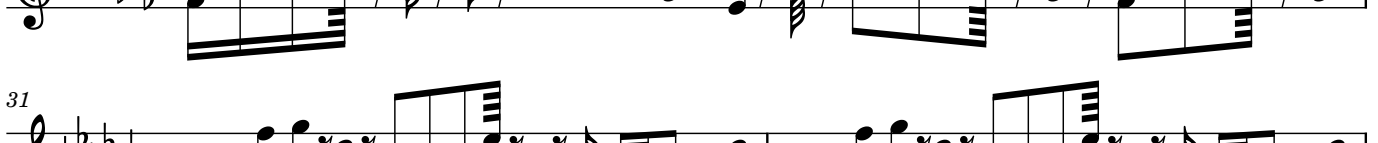

4

33

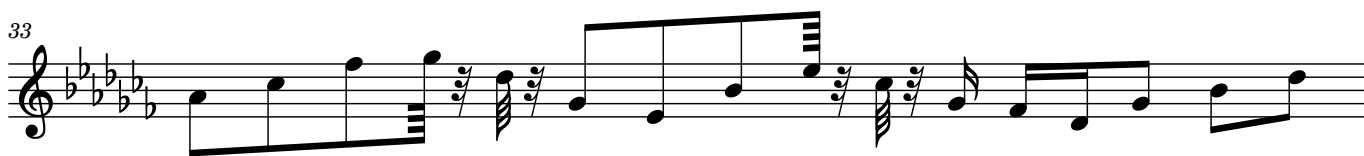

34

35

36

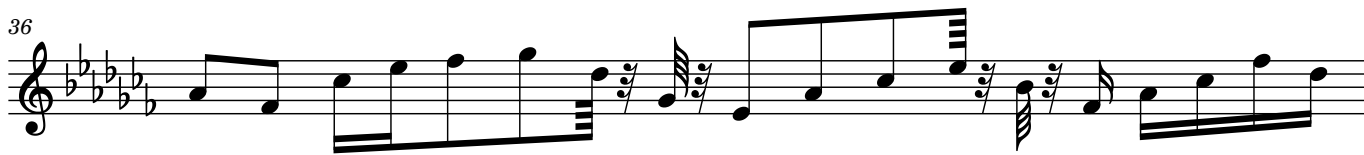

37

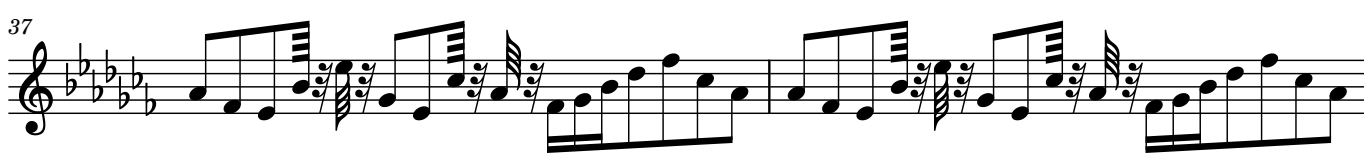

39

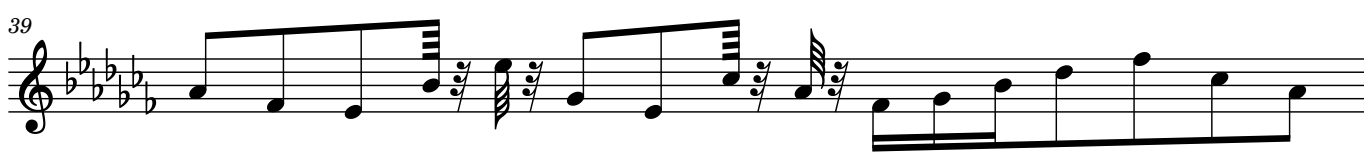

40

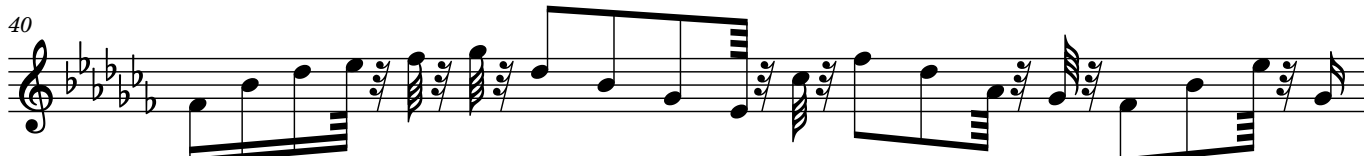

41

42

43

45

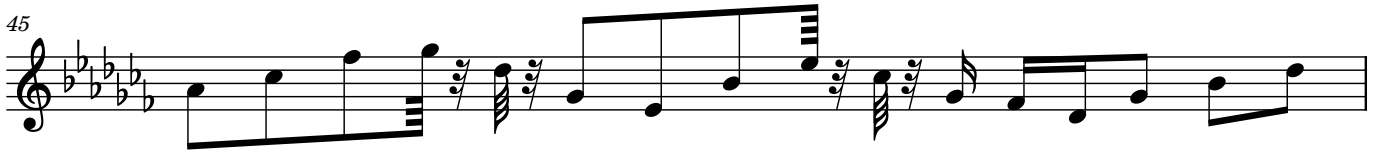

46

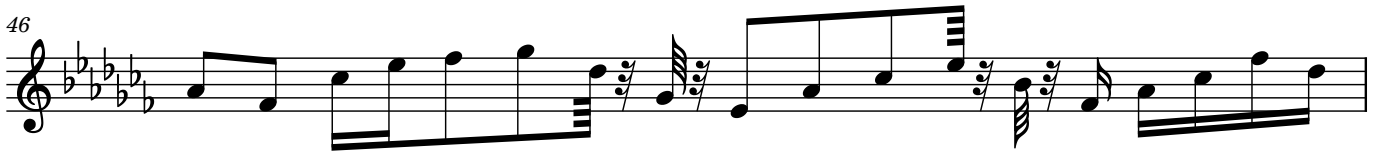

47

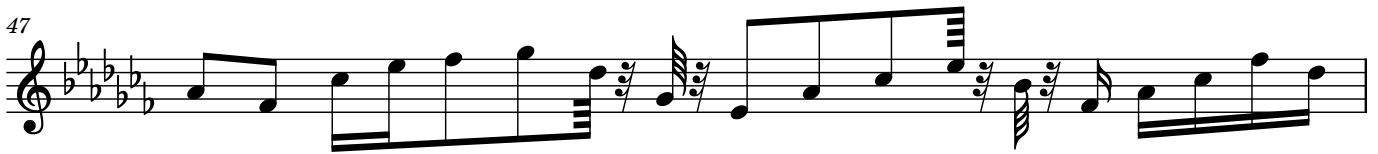

48

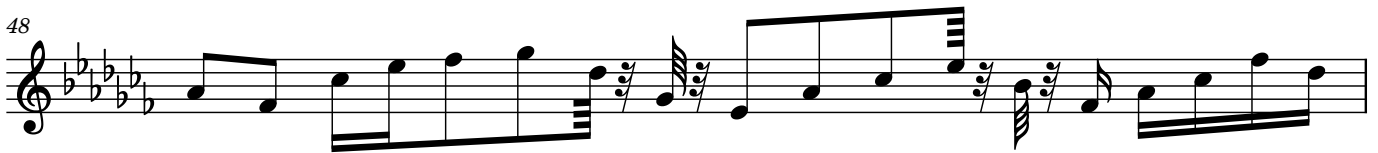

49

50

51

52

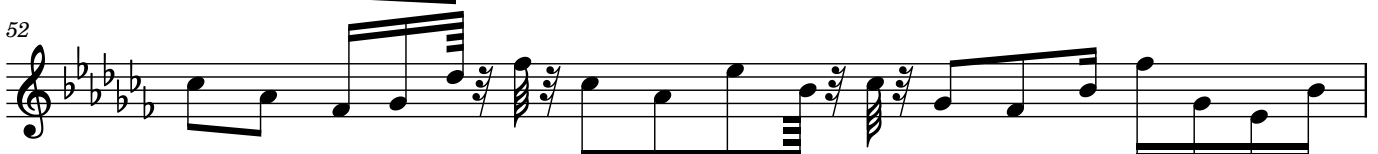

53

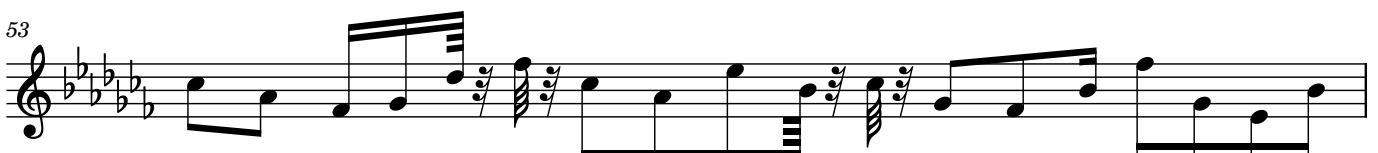

54

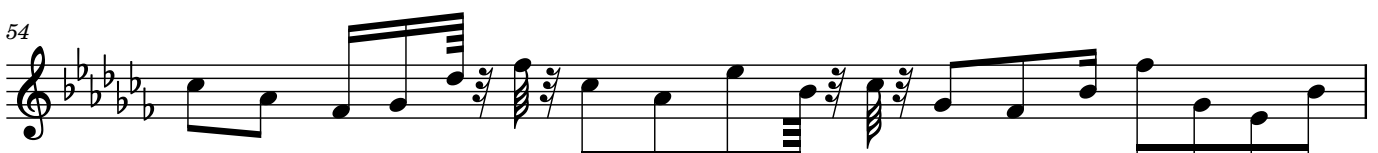

6

55

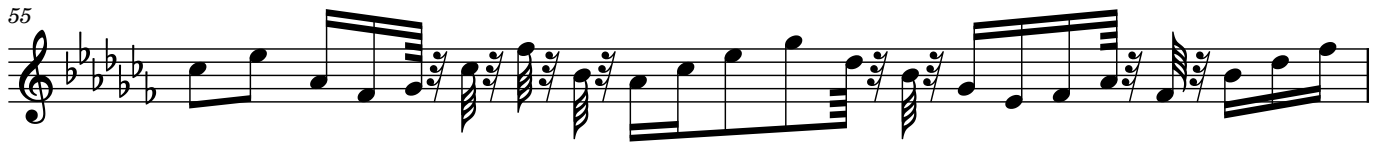

56

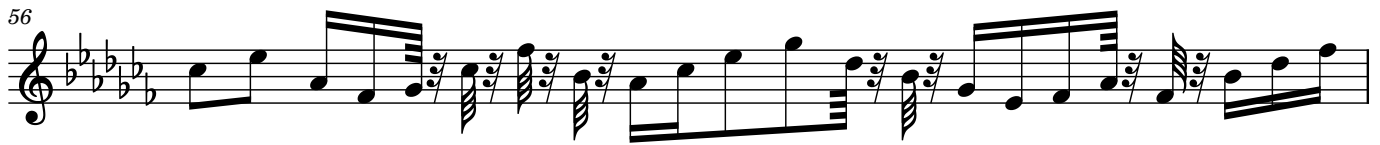

57

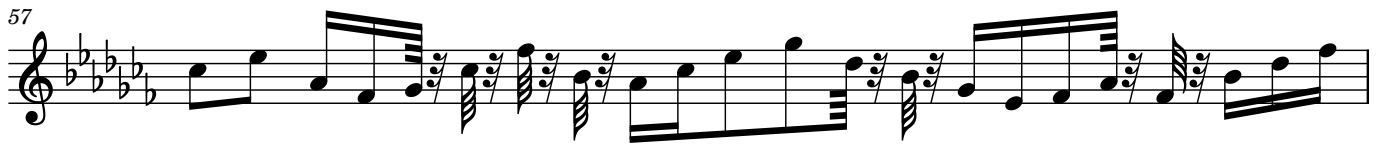

58

59

60

61

62

63

64

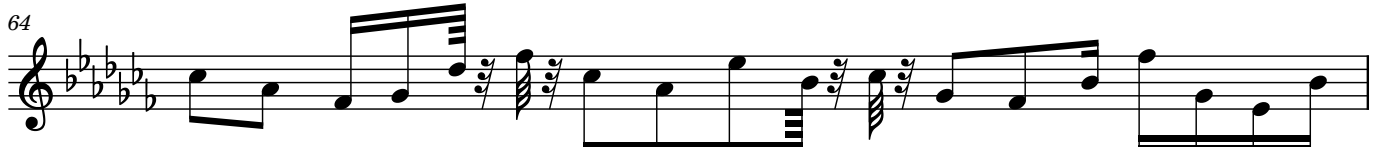

65

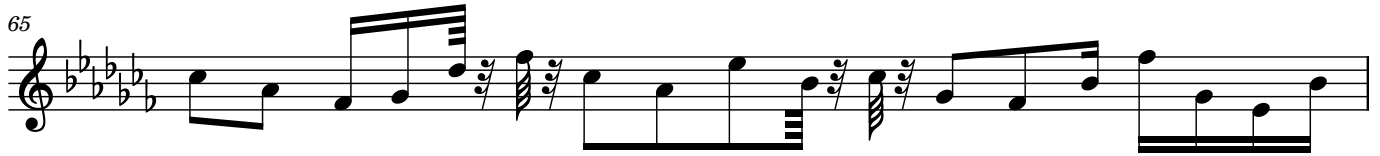

66

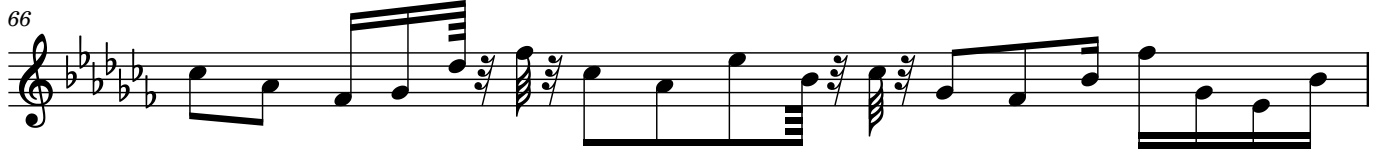

67

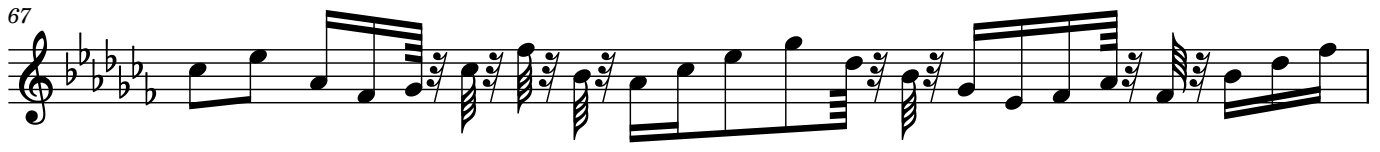

68

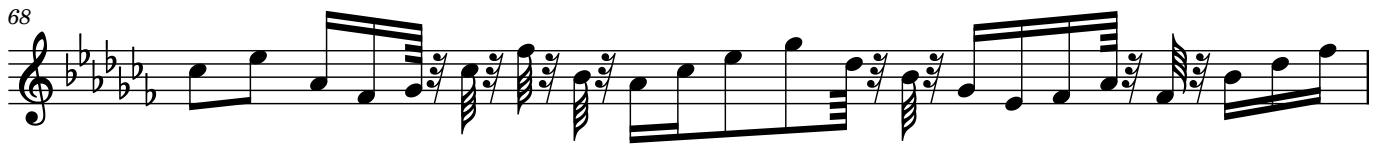

69

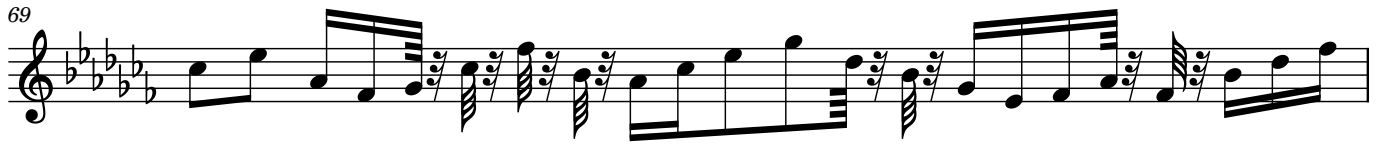

70

71

72

