

Michel Rene Ella Owono

Cameroon

bright in the evening

About the artist

I like music and i'm a composer

Artist page : <https://www.free-scores.com/Download-PDF-Sheet-Music-mkk.htm>

About the piece

Title: bright in the evening
Composer: Ella Owono, Michel Rene
Arranger: Ella Owono, Michel Rene
Copyright: Copyright © Michel Rene Ella Owono
Publisher: Ella Owono, Michel Rene
Instrumentation: Violin solo
Style: Classical

Michel Rene Ella Owono on [free-scores.com](https://www.free-scores.com)

This work is not Public Domain. You must contact the artist for any use outside the private area.

Prohibited distribution on other website.

- share your interpretation
- comment
- contact the artist

bright in the evening

Michel Ella

2

14

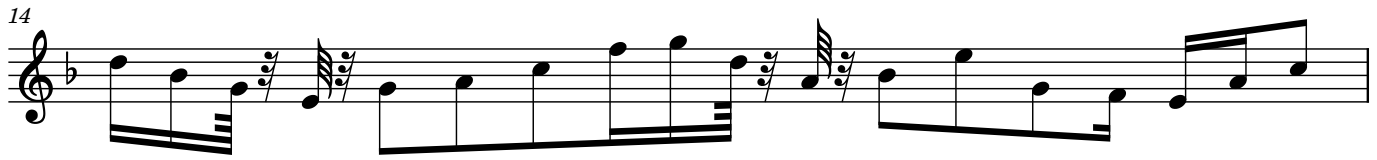

15

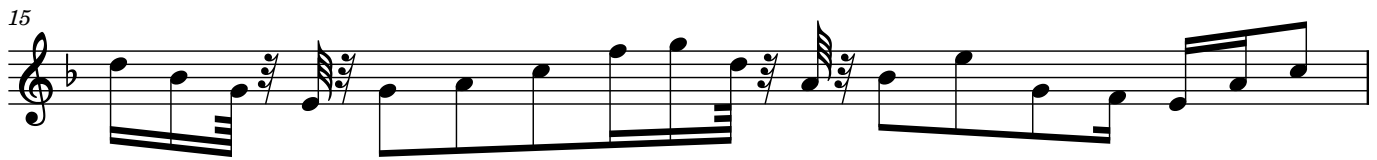

16

17

18

19

21

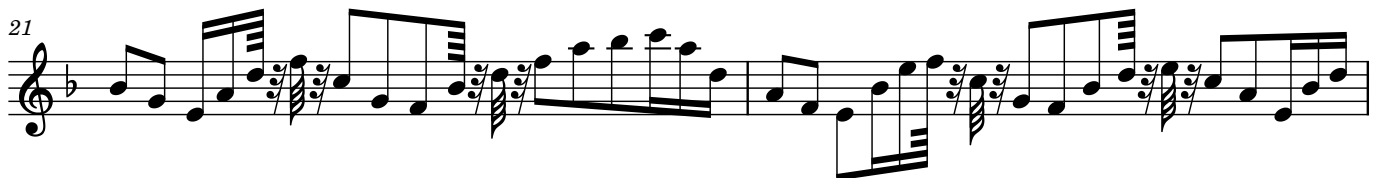

23

25

27

29

31

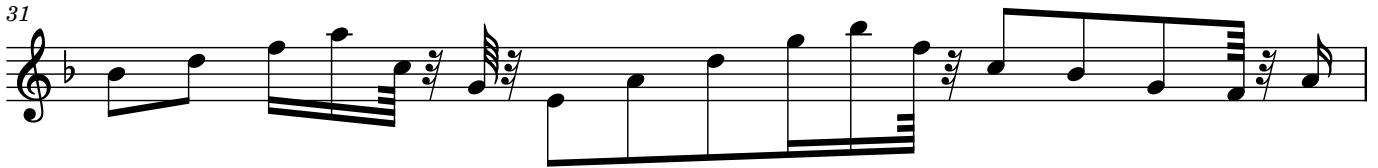

32

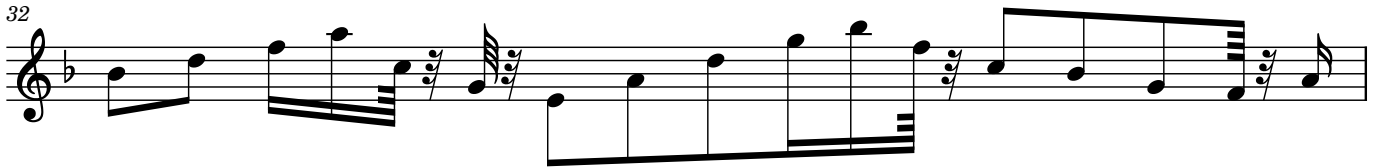

33

35

37

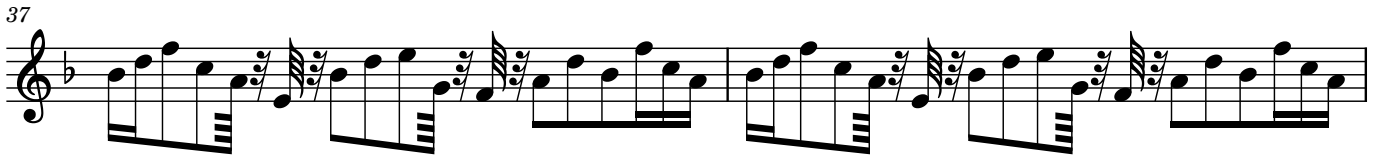

39

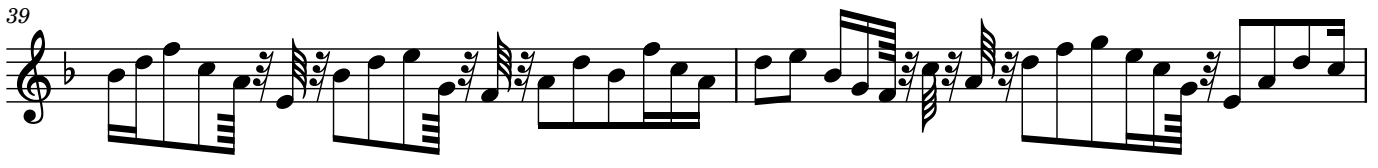

41

43

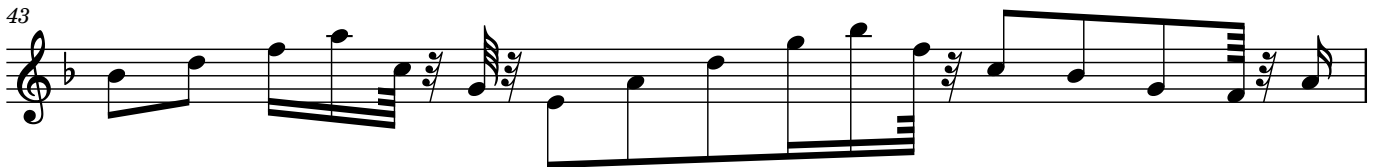

44

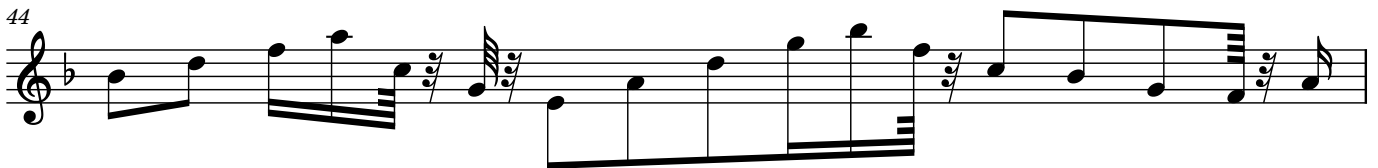

4

45

47

49

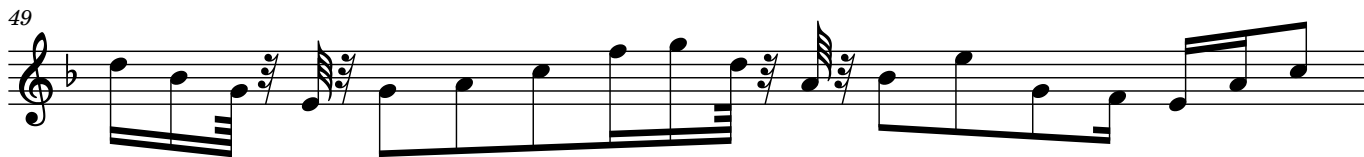

50

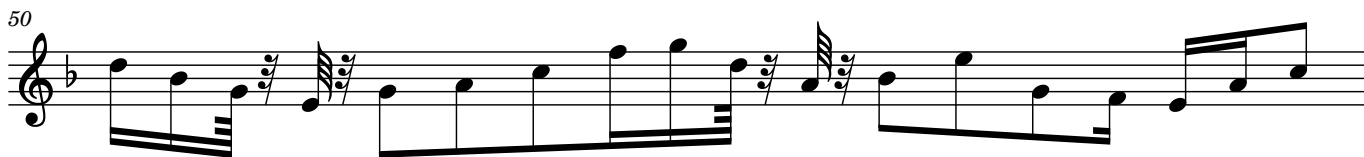

51

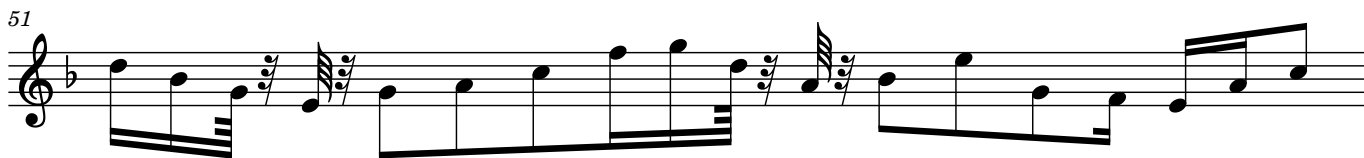

52

53

54

55

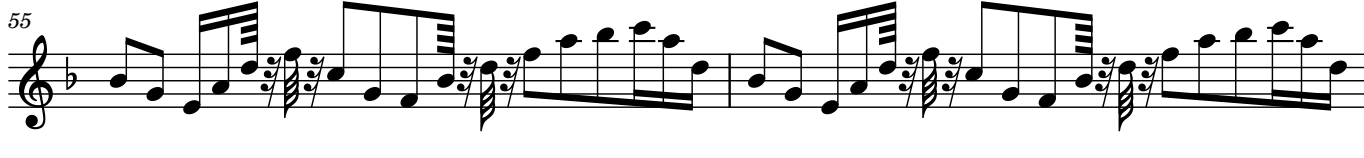

57

59

61

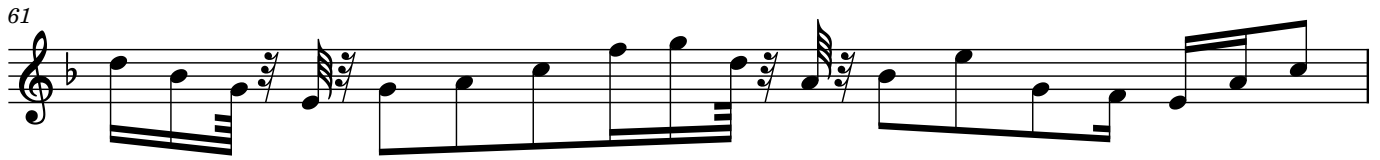

62

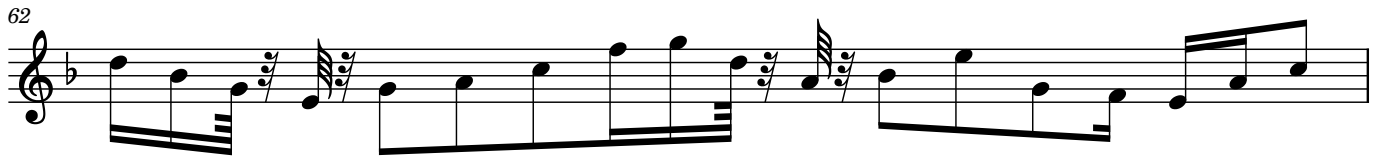

63

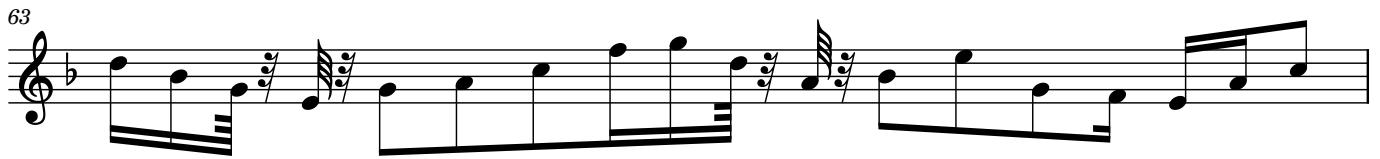

64

65

66

67

69

71

