

# Michel Rene Ella Owono

Cameroon

## night in the morning

### About the artist

I like music and i'm a composer

**Artist page :** <https://www.free-scores.com/Download-PDF-Sheet-Music-mkk.htm>

### About the piece

**Title:** night in the morning  
**Composer:** Ella Owono, Michel Rene  
**Arranger:** Ella Owono, Michel Rene  
**Copyright:** Copyright © Michel Rene Ella Owono  
**Publisher:** Ella Owono, Michel Rene  
**Instrumentation:** Violin solo  
**Style:** Classical

### Michel Rene Ella Owono on [free-scores.com](https://www.free-scores.com)

This work is not Public Domain. You must contact the artist for any use outside the private area.

**Prohibited distribution on other website.**

- share your interpretation
- comment
- contact the artist

# night in the morning

Michel Ella

2

14

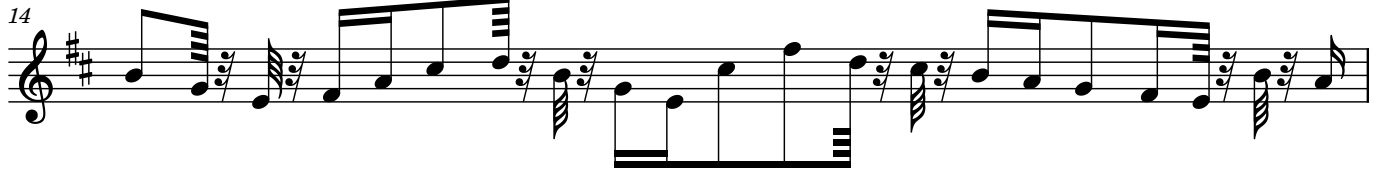

15

16

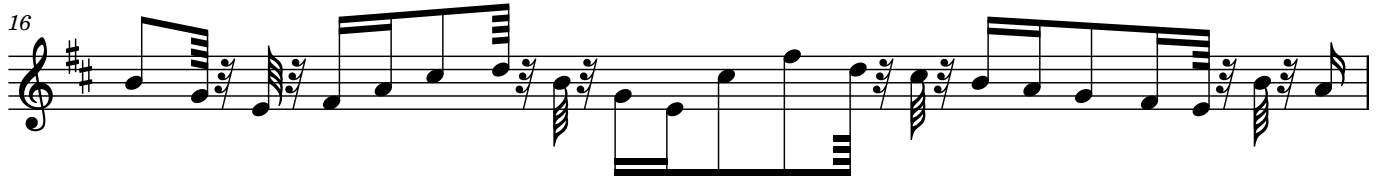

17

18

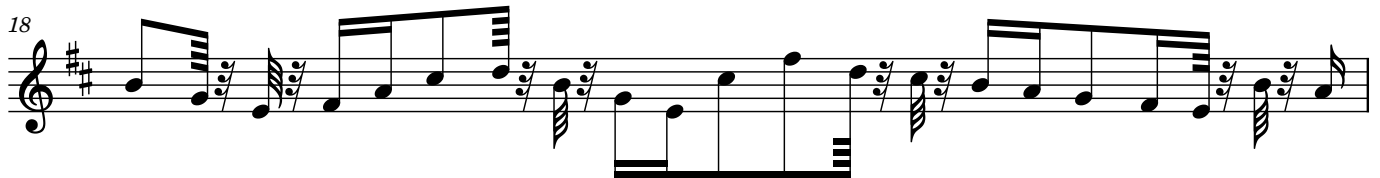

19

21

23

25

26

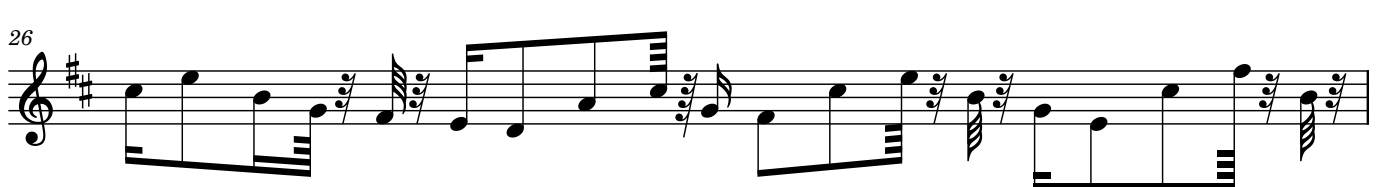

27

28

29

30

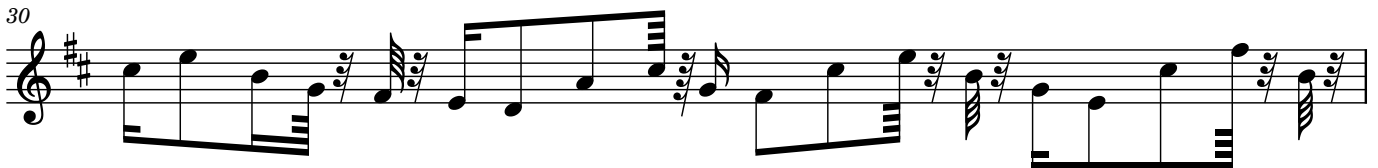

31

32

33

34

35

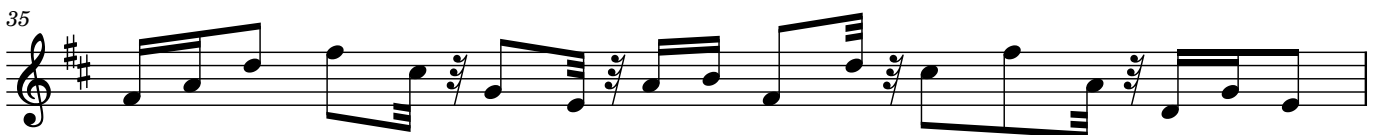

36

4

37

38

39

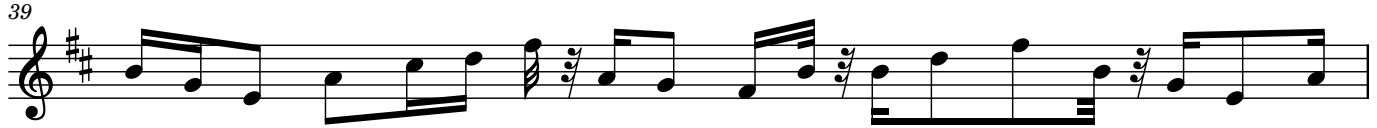

40

41

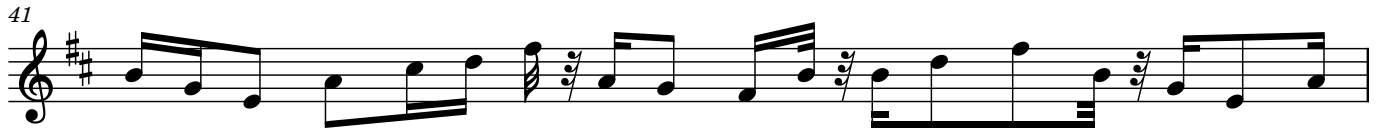

42

43

44

45

46

47

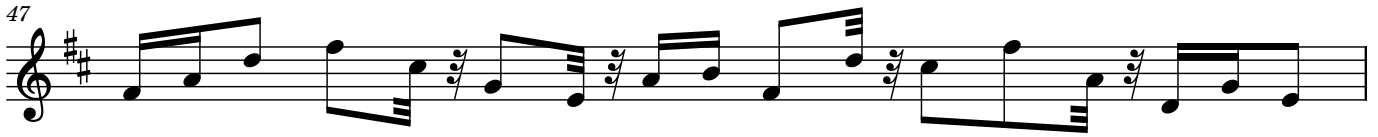

48

49

50

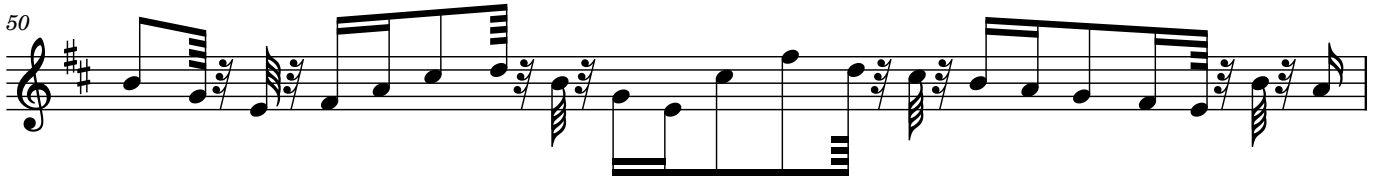

51

52

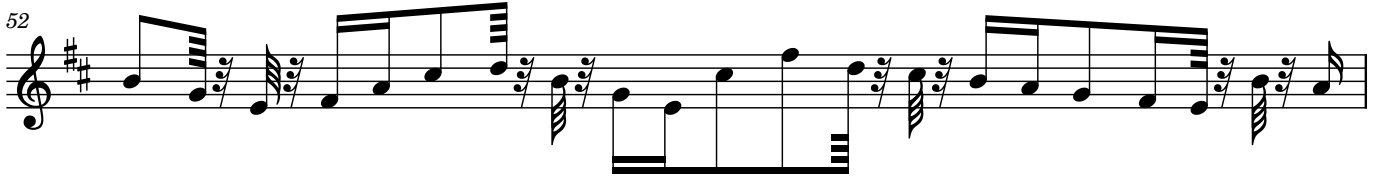

53

54

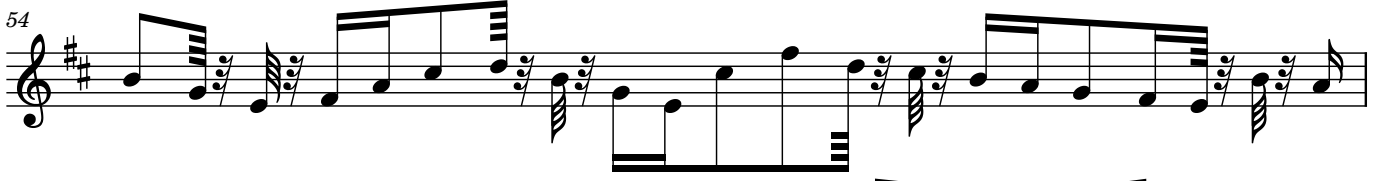

55

57

6

59

61

62

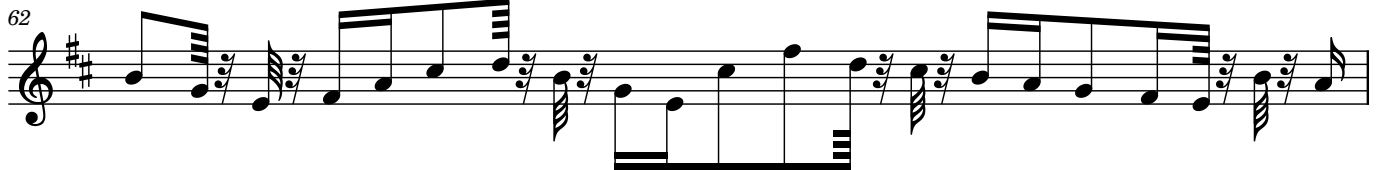

63

64

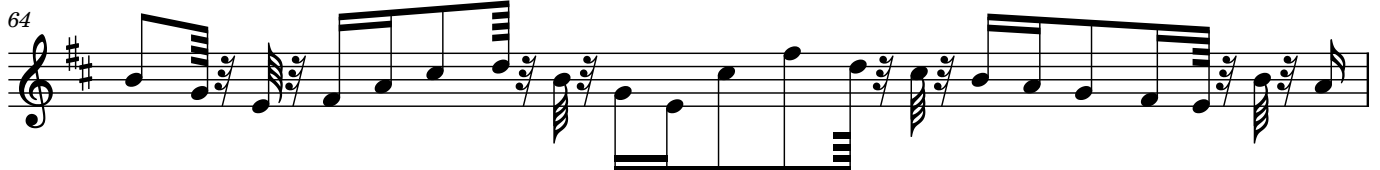

65

66

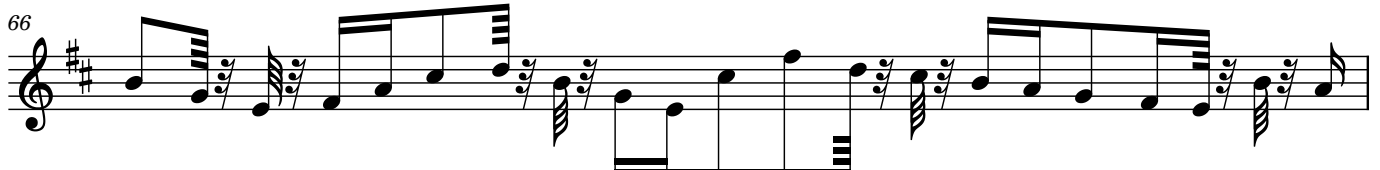

67

69

71

