

Michel Rene Ella Owono

Cameroon

evening at midday

About the artist

I like music and i'm a composer

Artist page : <https://www.free-scores.com/Download-PDF-Sheet-Music-mkk.htm>

About the piece

Title: evening at midday
Composer: Ella Owono, Michel Rene
Arranger: Ella Owono, Michel Rene
Copyright: Copyright © Michel Rene Ella Owono
Publisher: Ella Owono, Michel Rene
Instrumentation: Violin solo
Style: Classical

Michel Rene Ella Owono on [free-scores.com](https://www.free-scores.com)

This work is not Public Domain. You must contact the artist for any use outside the private area.

Prohibited distribution on other website.

- share your interpretation
- comment
- contact the artist

evening at midday

Michel Ella

2

4

6

8

10

12

13

15

17

2

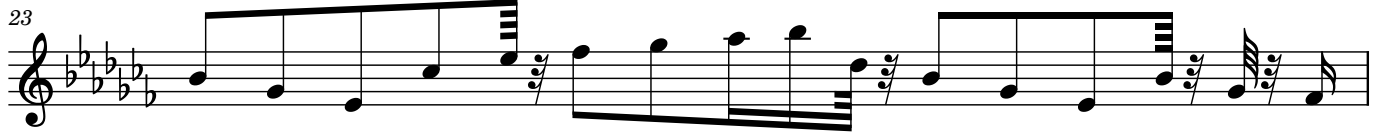
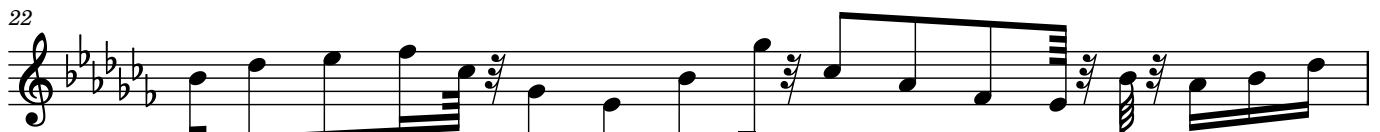
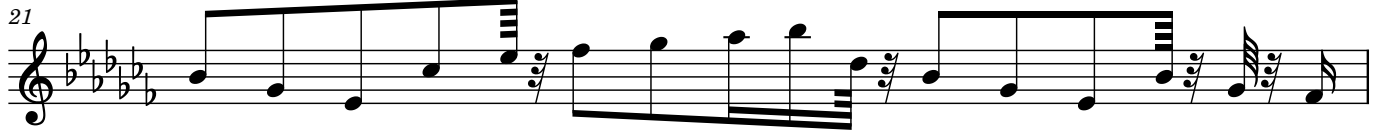

34

36

37

39

41

43

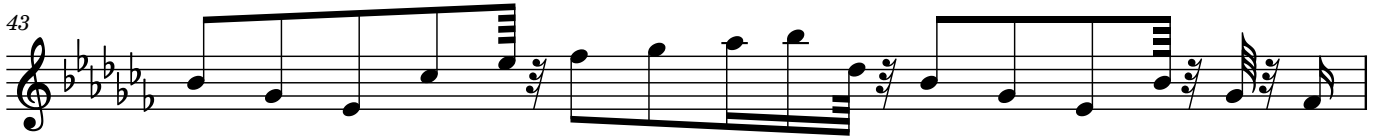

44

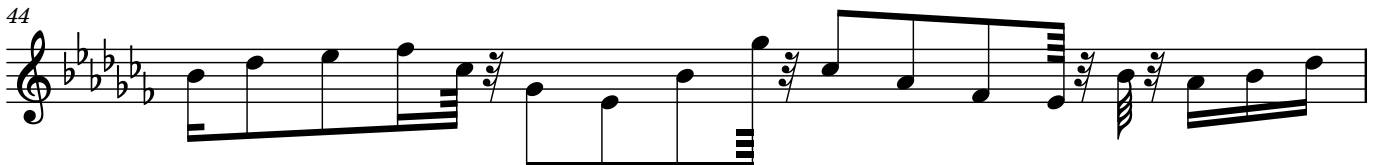

45

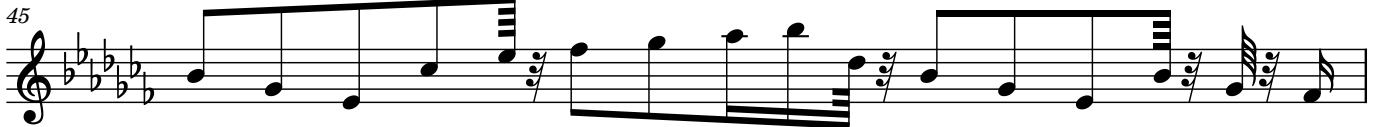

46

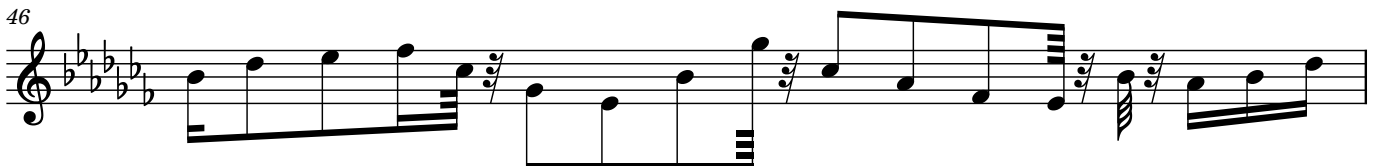

47

4

48

50

52

54

55

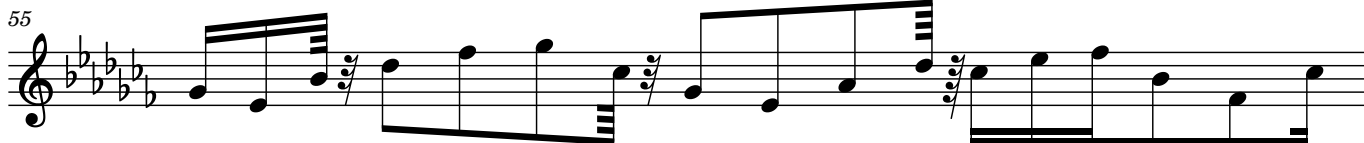

56

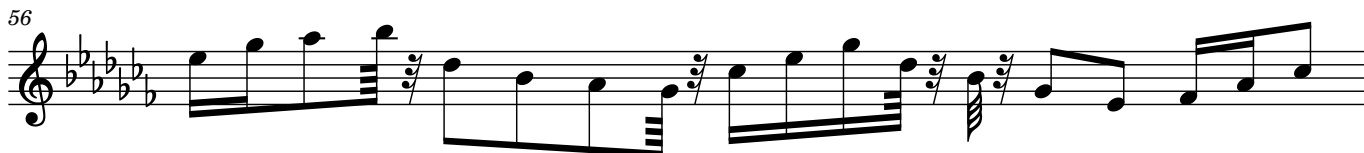

57

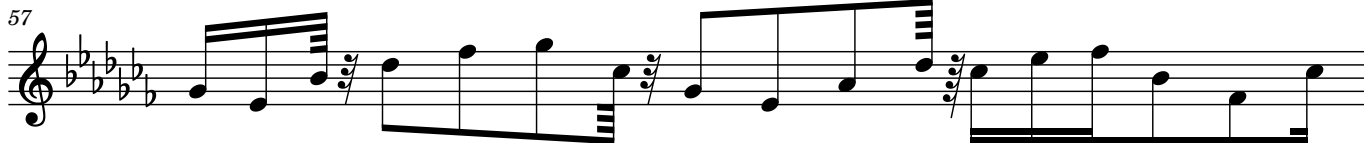

58

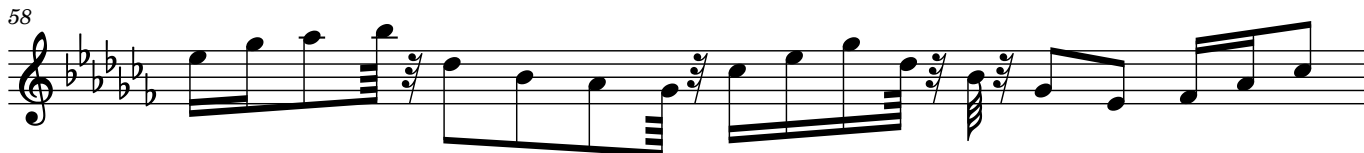

59

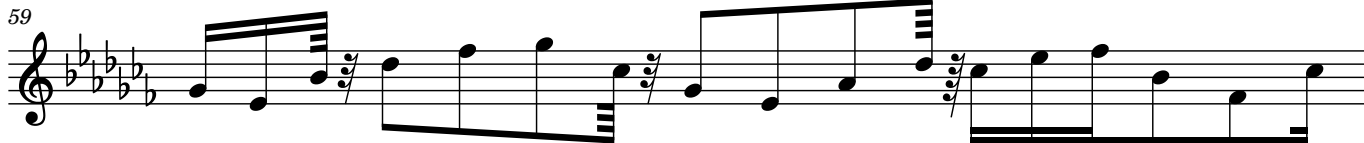

60

62

64

66

67

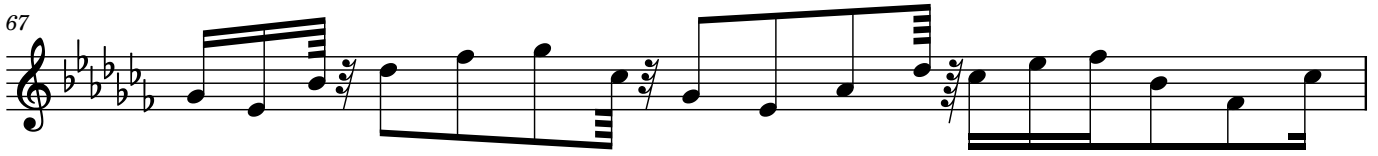

68

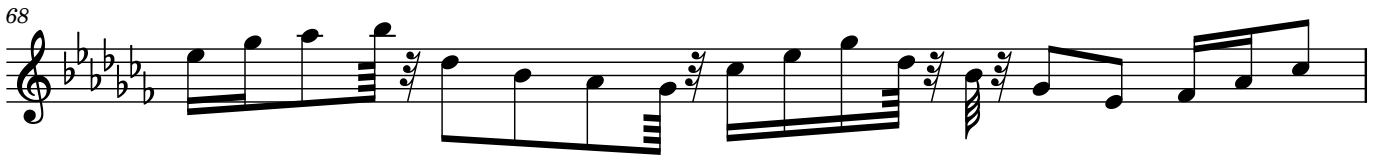

69

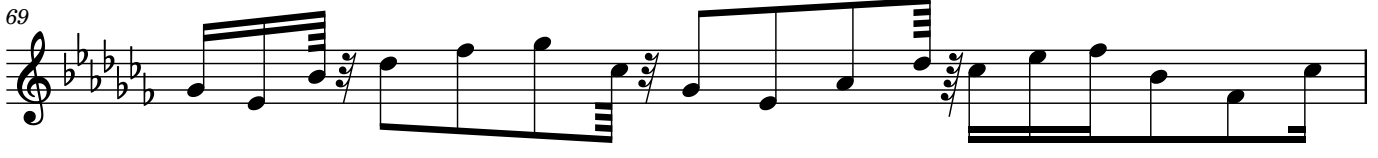

70

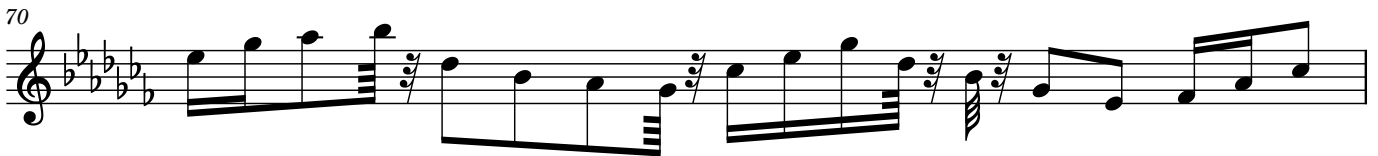

71

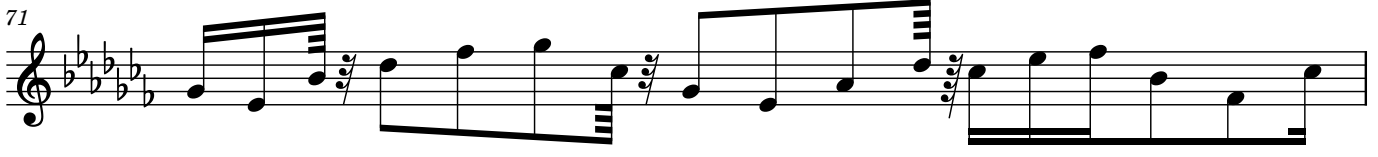

72

