

# Mike Magatagan

United States (USA), SierraVista

## Suite in G Minor from "Le Journal de Printemps" for Woodwind Quintet (Op. 1 No. 7) Fischer, Johann Caspar Ferdinand

### About the artist

I'm a software engineer. Basically, I'm computer geek who loves to solve problems. I have been developing software for the last 25+ years but have recently rekindled my love of music.

Many of my scores are posted with individual parts and matching play-along however, this is not always practical. If you would like individual parts to any of my scores or other specific tailoring, please contact me directly and I will try to accommodate your specific needs.

**Artist page :** <https://www.free-scores.com/Download-PDF-Sheet-Music-magataganm.htm>

### About the piece

<b>Title:</b>	Suite in G Minor from "Le Journal de Printemps" for Woodwind Quintet [Op. 1 No. 7]
<b>Composer:</b>	Fischer, Johann Caspar Ferdinand
<b>Arranger:</b>	Magatagan, Mike
<b>Copyright:</b>	Public Domain
<b>Publisher:</b>	Magatagan, Mike
<b>Instrumentation:</b>	Woodwind quintet : Flute, Clarinet, Oboe, Horn, Bassoon
<b>Style:</b>	Baroque
<b>Comment:</b>	Johann Caspar (Kaspar) Ferdinand Fischer (c.1656 – 1746) was a German Baroque composer. Johann Nikolaus Forkel ranked Fischer as one of the best composers for keyboard of his day; however, partly due to the rarity of surviving copies of his music, his music is rarely heard today. Fischer seems to have been of Bohemian origin, possibly born at Schönfeld, but details about his life are sketchy. Fischer was baptized and spent his youth in Schlacke... (more online)

Mike Magatagan on [free-scores.com](https://www.free-scores.com)

- listen to the audio
- share your interpretation
- comment
- contact the artist

# Suite in G Minor

from "Le Journal de Printemps"  
(Op. 1 No. 7)

Johann Kaspar Ferdinand Fischer (c.1670 - 1746)

Interpretation for Woodwind Quintet by Mike Magatagan 2020

## I. Ouverture (♩ = 50)

Flute *mf*

Oboe *mf* *tr*

B♭ Clarinet *mf*

Horn in F *mf*

Bassoon *mf*

Fl *tr*

Ob

Cl

Fh

Ba

13 *tr* 1. 2.

19

Fl  
Ob  
Cl  
Fh  
Ba

24

Fl  
Ob  
Cl  
Fh  
Ba

29

Fl  
Ob  
Cl  
Fh  
Ba

34

Fl  
Ob  
Cl  
Fh  
Ba

tr 1. 2.

II. Passacaille (♩ = 110)

Flute  
Oboe  
B♭ Clarinet  
Horn in F  
Bassoon

mf tr

10

Fl  
Ob  
Cl  
Fh  
Ba

tr

19

Fl  
Ob  
Cl  
Fh  
Ba

28

Fl  
Ob  
Cl  
Fh  
Ba

37

Fl  
Ob  
Cl  
Fh  
Ba

45

Fl  
Ob  
Cl  
Fh  
Ba

52

Fl  
Ob  
Cl  
Fh  
Ba

58

Fl  
Ob  
Cl  
Fh  
Ba

63 *tr*

Fl  
Ob  
Cl  
Fh  
Ba

71 *tr*

Fl  
Ob  
Cl  
Fh  
Ba

80 *tr* *tr*

Fl  
Ob  
Cl  
Fh  
Ba

89

Fl  
Ob  
Cl  
Fh  
Ba

96

Fl  
Ob  
Cl  
Fh  
Ba

104

Fl  
Ob  
Cl  
Fh  
Ba

113

Fl  
Ob  
Cl  
Fh  
Ba

*tr* *rit.* *tr*

III. Bourée (♩ = 68)

Flute  
Oboe  
B♭ Clarinet  
Horn in F  
Bassoon

*mf* *mf* *mf* *mf* *mf*

10

Fl  
Ob  
Cl  
Fh  
Ba

*rit.* *tr*

IV. Menuet (♩ = 110)

Flute *mf* *tr* 1. 2.

Oboe *mf* *tr*

B♭ Clarinet *mf*

Horn in F *mf*

Bassoon *mf*

10

Fl *tr*

Ob

Cl

Fh

Ba

18

Fl *rit.* *tr*

Ob *tr*

Cl

Fh

Ba

Flute

# Suite in G Minor

from "Le Journal de Printemps"  
(Op. 1 No. 7)

Johann Kaspar Ferdinand Fischer (c.1670 - 1746)

Interpretation for Woodwind Quintet by Mike Magatagan 2020

## I. Overture (♩ = 50)

## II. Passacaille (♩ = 110)

48

57

63

72

84

94

102

112

III. Bourée (♩ = 68)

10

IV. Menuet (♩ = 110)

10

19

Oboe

# Suite in G Minor

from "Le Journal de Printemps"  
(Op. 1 No. 7)

Johann Kaspar Ferdinand Fischer (c.1670 - 1746)

Interpretation for Woodwind Quintet by Mike Magatagan 2020

## I. Ouverture (♩ = 50)

## II. Passacaille (♩ = 110)

64

73

83

93

103

112

III. Bourée (♩ = 68)

10

IV. Menuet (♩ = 110)

14

B $\flat$  Clarinet

# Suite in G Minor

from "Le Journal de Printemps"  
(Op. 1 No. 7)

Johann Kaspar Ferdinand Fischer (c.1670 - 1746)

Interpretation for Woodwind Quintet by Mike Magatagan 2020

## I. Ouverture ( $\text{♩} = 50$ )

## II. Passacaille ( $\text{♩} = 110$ )

69

79

90

102

115

*rit.*

**III. Bourée (♩ = 68)**

*rit.*

10

**IV. Menuet (♩ = 110)**

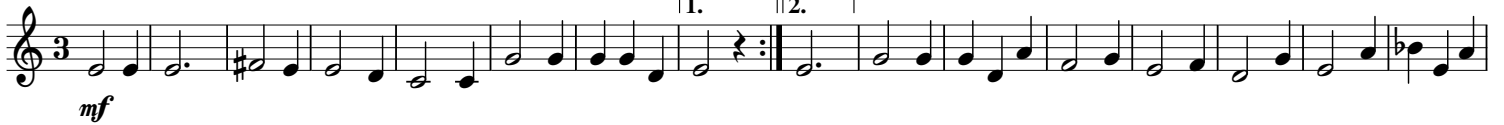

*rit.*

17

Horn in F

# Suite in G Minor

from "Le Journal de Printemps"  
(Op. 1 No. 7)

Johann Kaspar Ferdinand Fischer (c.1670 - 1746)

Interpretation for Woodwind Quintet by Mike Magatagan 2020

## I. Overture (♩ = 50)

## II. Passacaille (♩ = 110)

58

69

84

92

102

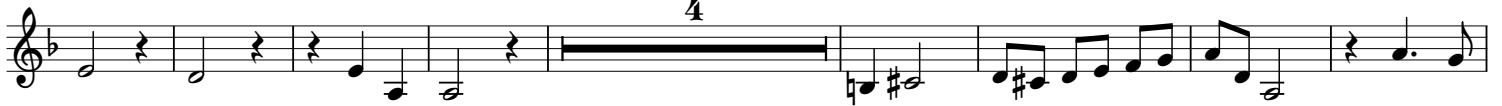

114

*rit.*

**III. Bourée (♩ = 68)**

*mf*

*rit.*

10

**IV. Menuet (♩ = 110)**

*mf*

*rit.*

15

Bassoon

# Suite in G Minor

from "Le Journal de Printemps"  
(Op. 1 No. 7)

Johann Kaspar Ferdinand Fischer (c.1670 - 1746)

Interpretation for Woodwind Quintet by Mike Magatagan 2020

## I. Ouverture (♩ = 50)

*mf*

11

20

25

29

34

## II. Passacaille (♩ = 110)

*mf*

16

30

40

49

55

61

70

86

93

103

*rit.*

**III. Bourée (♩ = 68)**

*mf*

*rit.*

10

**IV. Menuet (♩ = 110)**

*mf*

10

*rit.*

19

