Til Rosengården gik jeg

arr. Hans Jorgen Messerschmidt (1944-) Niels W.Gade (1817-1890)

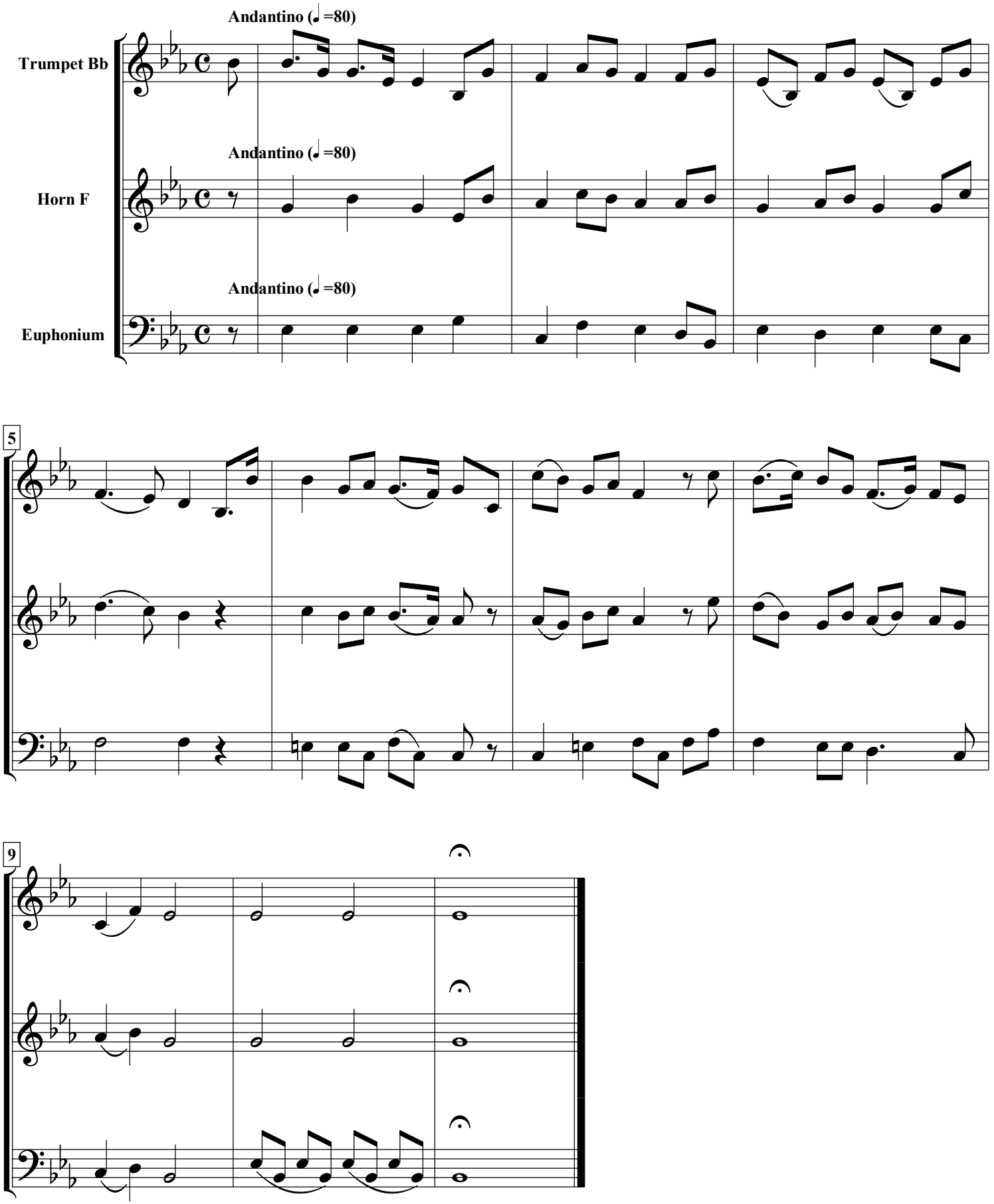

free-scores.com