

Bernard Dewagtere

France, SIN LE NOBLE

Summertime (Porgy and Bess) Gershwin, George

About the artist

Doctor in musicology, conductor and composer.

Compositions and arrangements from all eras, in all styles or musical genres and for any instrument or vocal training.

Qualification: PhD Musicology

Associate: SACEM - IPI code of the artist : 342990

Artist page : <https://www.free-scores.com/Download-PDF-Sheet-Music-bernard-dewagtere.htm>

About the piece

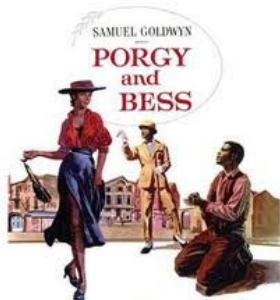

Title: Summertime [Porgy and Bess]
Composer: Gershwin, George
Arranger: Dewagtere, Bernard
Copyright: Copyright © Dewagtere, Bernard
Instrumentation: Voice Soprano or Tenor and Piano
Style: Opera

Comment: Gershwin began composing the song in December 1933, attempting to create his own spiritual in the style of the African American folk music of the period. The Ukrainian-Canadian composer and singer Alexis Kochan has suggested that he based the tune on a Ukrainian lullaby, Oi Khodyt Son Kolo Vikon (A Dream Passes By The Windows), which he heard in a New York City performance by Oleksander Koshetz's Ukrainian National Chorus in 1929.[6] Gershwin had...
(more online)

Bernard Dewagtere on [free-scores.com](https://www.free-scores.com)

LICENSE

This sheet music requires an authorization
- for public performances
- for use by teachers

Buy this license at :

<https://www.free-scores.com/licence-partition-uk.php?partition=35661>

- listen to the audio
- share your interpretation
- comment
- pay the licence
- contact the artist

Prohibited distribution on other website.

Summertime

Porgy and Bess.

George Gershwin (1935)

Arr. : Bernard Dewagtere

Broadly ♩ = 80

Chant
S ou T

subito p

2
15

Summertime

oh, your dad dy's rich, and your mam-ma's good look -
But till that mor ning there's a no-thing can harm

- - in' So hush, lit - tle ba - by, don't you
you with Dad - dy and Mam - my stand in

1. *mf* cry. One of these mor
by. by.

2. *dolce p*