

Easy and pleasant duets

op 74-8

Andantino

Grazioso ♩=100

Mauro Giuseppe Sergio Pantaleo Giuliani (27 July 1781 - 8 May 1829)

Violin

op 74-8

$\text{♩} = 100$

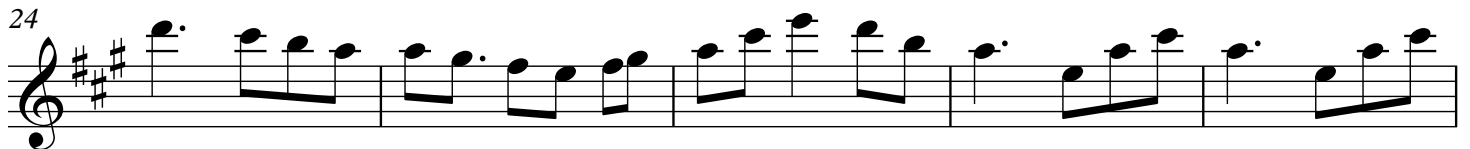
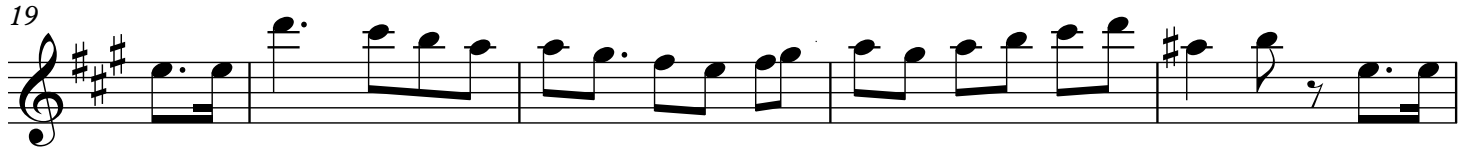

♩=100

Please download mp3 at <https://goo.gl/DaWRZr> or email to musicBooknet@gmail.com

op 74-8

♩=100

