

ilias Gomatos

Greece

3 Short Pieces for a Farewell

Artist page : <https://www.free-scores.com/Download-PDF-Sheet-Music-iliasgomatos.htm>

About the piece

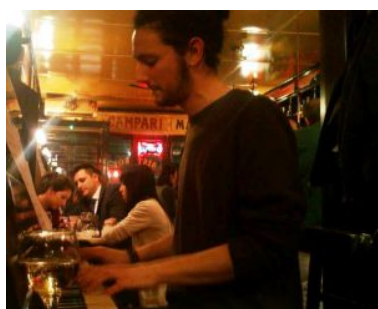

Title: 3 Short Pieces for a Farewell
Composer: Gomatos, ilias
Arranger: Gomatos, ilias
Copyright: Copyright © ilias Gomatos
Publisher: Gomatos, ilias
Instrumentation: Piano solo
Style: Contemporary

ilias Gomatos on [free-scores.com](https://www.free-scores.com)

This work is not Public Domain. You must contact the artist for any use outside the private area.

Prohibited distribution on other website.

- [comment](#)
- [contact the artist](#)

3 Short Pieces for a Farewell

1 - Prelude

ilias Gomatos

$\text{♩} = 60$

38

44

3 Short Pieces for a Farewell

2 - Valse

ilias Gomatos

$\text{♩} = 180$

35

42

48

54

59

64

3 Short Pieces for a Farewell

3 - Lullaby

ilias Gomatos

$\text{♩} = 60$
Slow

38

46

53

60

66

73

79

8

3

3

3

8

pp

3

3

87

8

3

ppp

8