

Marcelo Torcato

Arranger, Composer, Director, Interpreter, Publisher, Teacher

Brazil, Pauliceia

About the artist

It studied piano, birth: Barueri - BRASIL. City that inhabits: Paulicéia - BRASIL. Music projects: GI - Instrumental Group; Music Piano.

Qualification:

- 1 Recorder Sopranino;
- 1 Recorder Soprano;
- 1 Recorder Alto;
- 1 Melodica;
- 1 Mandolin;
- 1 Ukelele;
- 1 Guitar;
- 1 Guitar pedal;
- 1 Viola Caipira;
- 1 Bass;
- 1 Accordeon;
- 1 Keyboard;
- 1 Piano;
- 1 Drums;
- 1 percussion: atabaque, pandeiro; Triangulo; elegance; pandeirola.

Personal web: <http://www.marcelotorca.com>

About the piece

Title: Classical Music Collection: Piano Music
Composer: Gounod, Charles
Arranger: Torcato, Marcelo
Licence: Creative Commons Licence
Publisher: Torcato, Marcelo
Instrumentation: 2 Guitars, Piano, Bass ,Drums, Strings
Style: Classical

Marcelo Torcato on free-scores.com

<http://www.free-scores.com/Download-PDF-Sheet-Music-torca-marcelo.htm>

- Contact the artist
- Write feedback comments
- Share your MP3 recording
- Web page and online audio access with QR Code :

This work is not Public Domain. You must contact the artist for any use outside the private area.

Vários Autores

Coleção de Músicas Clássicas

1ª. Edição

Paulicéia
Marcelo Morales Torcato
2011

Pauliceia, 20 de janeiro de 2011.

Índice.

Grade.

Aleluia, George Frideric Handel	pág. 117
Ave Maria, Charles Gounod	pág. 103
Can Can, Jacques Offenbach	pág. 141
Dança Húngara no. 5, Johannes Brahms	pág. 024
La Donna é Móbile, Giuseppe Verdi	pág. 202
Lullaby, Johannes Brahms	pág 005
Marcha Funeral, Frédéric Chopin	pág. 047
O Poeta e o Camponês, Abertura, Franz Von Suppé	pág. 155
O Sole Miol, E. di Cápua	pág. 058
Pompas e Circunstâncias, Marcha 1, Edward Elgar	pág. 086
Valsa das Flores, Pyotr Il'yiuch Tchaikowsky	pág. 184

Partes Individuais:

1 – 1.....	pág. 214
2 – 1.....	pág. 225
3 – 1.....	pág. 237
4 – 2.....	pág. 249
5 – 2.....	pág. 262
6 – 2.....	pág. 275
7 – 2.....	pág. 288
8 – 3.....	pág. 299
9 – 3.....	pág. 310
10 – 3.....	pág. 322
11 – 2.....	pág. 340
12 – 1.....	pág. 357

Piano Musical

Coleção de Músicas Clássicas

1 Flauta-doce S e C, Cavaquinho, Bandolim, Escaleta, Acordeão, Teclado, Piano.

1 - 1

2 - 1 Violão, Guitarra, Viola Caipira.

3 - 1 Baixo, Teclado, Piano, Baixo do Acordeão.

4 - 2 Flauta-doce S, Cavaquinho, Teclado.

5 - 2 Escaleta, Flauta-doce C, Bandolim, Teclado, Acordeão.

6 - 2 Violão, Guitarra, Viola Caipira.

7 - 2 Baixo, Piano, Teclado.

8 - 3 Violão, Guitarra, Viola Caipira.

solo

9 - 3 Escaleta, Bandolim.

solo

10 - 3 Piano Solo.

solo

11 - 2 Bateria.

Bumbo. Pedaleira Caixa. Ton 1. Ton 2 Surdo. Chimbale Prato Ride. Prato Splash Prato China. Cowbel.

Percussão. Chimbale.

12 - 1 Atabaque Pandeiro, Afuchê, Ganzá. Triângulo.

- 01. Lullaby, Johannes Brahms.
- 02. Dança Húngara no. 5, Johannes Brahms.
- 03. Marcha Funeral, Frédéric Chopin.
- 04. O Sole Mio, E. Di Capua.
- 05. Pompa e Circunstância, Marcha 1, Edward Elgar.
- 06. Ave Maria, Charles Gounod.
- 07. Aleluia, George Frideric Handel.
- 08. Can Can, Jacques Offenbach.
- 09. O Poeta e o Camponês, Abertura, Franz von Suppé.
- 10. Valsa das Flores, Pyotr Il'yich Tchaikowsky.
- 11. La Donna é Mobile, Giuseppe Verdi.

2

1 - 1 01. Lullaby. Johannes Brahms.
Arr.: Marcelo Torca. $\frac{3}{4}$

2 - 1 01. Lullaby. Johannes Brahms.
Arr.: Marcelo Torca. $\frac{3}{4}$

3 - 1 01. Lullaby. Johannes Brahms.
Arr.: Marcelo Torca. $\frac{3}{4}$

4 - 2 01. Lullaby. Johannes Brahms.
Arr.: Marcelo Torca. $\frac{3}{4}$

5 - 2 01. Lullaby. Johannes Brahms.
Arr.: Marcelo Torca. $\frac{3}{4}$

6 - 2 01. Lullaby. Johannes Brahms.
Arr.: Marcelo Torca. $\frac{3}{4}$

7 - 2 01. Lullaby. Johannes Brahms.
Arr.: Marcelo Torca. $\frac{3}{4}$

8 - 3 solo 01. Lullaby. Johannes Brahms.
Arr.: Marcelo Torca. $\frac{3}{4}$

9 - 3 solo 01. Lullaby. Johannes Brahms.
Arr.: Marcelo Torca. $\frac{3}{4}$

10 - 3 solo 01. Lullaby. Johannes Brahms.
Arr.: Marcelo Torca. $\frac{3}{4}$

11 - 2 01. Lullaby. Johannes Brahms.
Arr.: Marcelo Torca. $\frac{3}{4}$

12 - 1 01. Lullaby. Johannes Brahms.
Arr.: Marcelo Torca. $\frac{3}{4}$

4 $\text{♩} = 70$

1-1 p

2-1 p

3-1 p

4-2 p

5-2 p

6-2 p

7-2 p

8-3 solo

9-3 solo

10-3 solo p

11-2 p

12-1 p

7

1 - 1

2 - 1

3 - 1

4 - 2

5 - 2

6 - 2

7 - 2

8 - 3
solo

9 - 3
solo

10 - 3
solo

11 - 2

12 - 1

mf

10

1-1

2-1

3-1

4-2

5-2

6-2

7-2

8-3
solo

9-3
solo

10-3
solo

11-2

12-1

13

1-1
2-1
3-1
4-2
5-2
6-2
7-2
8-3 solo
9-3 solo
10-3 solo
11-2
12-1

16

1 - 1

2 - 1

3 - 1

4 - 2

5 - 2

6 - 2

7 - 2

8 - 3
solo

9 - 3
solo

10 - 3
solo

11 - 2

12 - 1

19

1-1
2-1
3-1
4-2
5-2
6-2
7-2
8-3 solo
9-3 solo
10-3 solo
11-2
12-1

22

1 - 1

2 - 1

3 - 1

4 - 2

5 - 2

6 - 2

7 - 2

8 - 3
solo

9 - 3
solo

10 - 3
solo

11 - 2

12 - 1

mf

mf

25

1 - 1

2 - 1

3 - 1

4 - 2

5 - 2

6 - 2

7 - 2

8 - 3
solo

9 - 3
solo

10 - 3
solo

11 - 2

12 - 1

28

31

1-1

2-1

3-1

4-2

5-2

6-2

7-2

8-3
solo

9-3
solo

10-3
solo

11-2

12-1

34

1 - 1

2 - 1

3 - 1

4 - 2

5 - 2

6 - 2

7 - 2

8 - 3
solo

9 - 3
solo

10 - 3
solo

11 - 2

12 - 1

37

1 - 1

2 - 1

3 - 1

4 - 2

5 - 2

6 - 2

7 - 2

8 - 3
solo

9 - 3
solo

10 - 3
solo

11 - 2

12 - 1

40

1 - 1

2 - 1

3 - 1

4 - 2

5 - 2

6 - 2

7 - 2

8 - 3
solo

9 - 3
solo

10 - 3
solo

11 - 2

12 - 1

43

1 - 1

2 - 1

3 - 1

4 - 2

5 - 2

6 - 2

7 - 2

8 - 3
solo

9 - 3
solo

10 - 3
solo

11 - 2

12 - 1

46

49

1 - 1

2 - 1

3 - 1

4 - 2

5 - 2

6 - 2

7 - 2

8 - 3
solo

9 - 3
solo

10 - 3
solo

11 - 2

12 - 1

52

1-1

2-1

3-1

4-2

5-2

6-2

7-2

8-3
solo

9-3
solo

10-3
solo

11-2

12-1

55

1 - 1

2 - 1

3 - 1

4 - 2

5 - 2

6 - 2

7 - 2

8 - 3
solo

9 - 3
solo

10 - 3
solo

11 - 2

12 - 1

58 02. Dança Húngara no. 5. $\text{♩} = 120$
 Arr.: Marcelo Torca.

1 - 1

2 - 1 02. Dança Húngara no. 5. $\text{♩} = 120$
 Arr.: Marcelo Torca. *p*

3 - 1 02. Dança Húngara no. 5. $\text{♩} = 120$
 Arr.: Marcelo Torca. *p*

4 - 2 02. Dança Húngara no. 5. $\text{♩} = 120$
 Arr.: Marcelo Torca. *p*

5 - 2 02. Dança Húngara no. 5. $\text{♩} = 120$
 Arr.: Marcelo Torca. *p*

6 - 2 02. Dança Húngara no. 5. $\text{♩} = 120$
 Arr.: Marcelo Torca. *p*

7 - 2 02. Dança Húngara no. 5. $\text{♩} = 120$
 Arr.: Marcelo Torca. *p*

8 - 3 solo 02. Dança Húngara no. 5. $\text{♩} = 120$
 Arr.: Marcelo Torca.

9 - 3 solo 02. Dança Húngara no. 5. $\text{♩} = 120$
 Arr.: Marcelo Torca.

10 - 3 solo 02. Dança Húngara no. 5. $\text{♩} = 120$
 Arr.: Marcelo Torca. *mf*

11 - 2 02. Dança Húngara no. 5. $\text{♩} = 120$
 Arr.: Marcelo Torca. *p*

12 - 1 02. Dança Húngara no. 5. $\text{♩} = 120$
 Arr.: Marcelo Torca. *p*

61

1 - 1

2 - 1

3 - 1

4 - 2

5 - 2

6 - 2

7 - 2

8 - 3
solo

9 - 3
solo

10 - 3
solo

11 - 2

12 - 1

64

1 - 1

2 - 1

3 - 1

4 - 2

5 - 2

6 - 2

7 - 2

8 - 3
solo

9 - 3
solo

10 - 3
solo

11 - 2

12 - 1

67

70

1 - 1

2 - 1

3 - 1

4 - 2

5 - 2

6 - 2

7 - 2

8 - 3
solo

9 - 3
solo

10 - 3
solo

11 - 2

12 - 1

73

1 - 1

2 - 1

3 - 1

4 - 2

5 - 2

6 - 2

7 - 2

8 - 3
solo

9 - 3
solo

10 - 3
solo

11 - 2

12 - 1

mf

mf

mf

mf

f

f

f

f

3

76

79

1-1

2-1

3-1

4-2

5-2

6-2

7-2

8-3
solo

9-3
solo

10-3
solo

11-2

12-1

82

85

1 - 1

2 - 1

3 - 1

4 - 2

5 - 2

6 - 2

7 - 2

8 - 3
solo

9 - 3
solo

10 - 3
solo

11 - 2

12 - 1

88

1 - 1

2 - 1

3 - 1

4 - 2

5 - 2

6 - 2

7 - 2

8 - 3
solo

9 - 3
solo

10 - 3
solo

11 - 2

12 - 1

91

1 - 1

2 - 1

3 - 1

4 - 2

5 - 2

6 - 2

7 - 2

8 - 3
solo

9 - 3
solo

10 - 3
solo

11 - 2

12 - 1

p

p

p

p

mf

3

94

97

100

103

106

109

112

1-1
2-1
3-1
4-2
5-2
6-2
7-2
8-3 solo
9-3 solo
10-3 solo
11-2
12-1

115

118

121

124

1 - 1

2 - 1

3 - 1

4 - 2

5 - 2

6 - 2

7 - 2

8 - 3
solo

9 - 3
solo

10 - 3
solo

11 - 2

12 - 1

127 03. Marcha Funeral. Frédéric Chopin.
Arr.: Marcelo Torca.

1 - 1 *p* = 60

2 - 1 *p* = 60

3 - 1 *p* = 60

4 - 2 = 60

5 - 2 = 60

6 - 2 = 60

7 - 2 = 60

8 - 3 solo = 60

9 - 3 solo = 60

10 - 3 solo = 60

11 - 2 = 60

12 - 1 = 60

129

1 - 1

2 - 1

3 - 1

4 - 2

5 - 2

6 - 2

7 - 2

8 - 3
solo

9 - 3
solo

10 - 3
solo

11 - 2

12 - 1

132

1 - 1

2 - 1

3 - 1

4 - 2

5 - 2

6 - 2

7 - 2

8 - 3
solo

9 - 3
solo

10 - 3
solo

11 - 2

12 - 1

135

1 - 1

2 - 1

3 - 1

4 - 2

5 - 2

6 - 2

7 - 2

8 - 3
solo

9 - 3
solo

10 - 3
solo

11 - 2

12 - 1

1 - 1

2 - 1

3 - 1

4 - 2

5 - 2

6 - 2

7 - 2

8 - 3
solo

9 - 3
solo

10 - 3
solo

11 - 2

12 - 1

p

p

1 - 1

2 - 1

3 - 1

4 - 2

5 - 2 *p*

6 - 2

7 - 2

8 - 3 solo

9 - 3 solo

10 - 3 solo

11 - 2

12 - 1

1 - 1

2 - 1

3 - 1

4 - 2

5 - 2

6 - 2

7 - 2

8 - 3
solo

9 - 3
solo

10 - 3
solo

11 - 2

12 - 1

147

150

1 - 1

2 - 1

3 - 1

4 - 2

5 - 2

6 - 2

7 - 2

8 - 3
solo

9 - 3
solo

10 - 3
solo

11 - 2

12 - 1

156

1-1
2-1
3-1
4-2
5-2
6-2
7-2
8-3 solo
9-3 solo
10-3 solo
11-2
12-1

159 04. O Sole Mio. E. Di Capua. $\text{♩} = 100$
 Arr.: Marcelo Torca.

1 - 1 $\text{♩} = 100$
p

2 - 1 $\text{♩} = 100$
p

3 - 1 $\text{♩} = 100$
p

4 - 2 $\text{♩} = 100$

5 - 2 $\text{♩} = 100$
p

6 - 2 $\text{♩} = 100$
p

7 - 2 $\text{♩} = 100$
p

8 - 3 solo $\text{♩} = 100$
p

9 - 3 solo $\text{♩} = 100$
p

10 - 3 solo $\text{♩} = 100$

11 - 2 $\text{♩} = 100$
p

12 - 1 $\text{♩} = 100$
p

161

164

1 - 1
2 - 1
3 - 1
4 - 2
5 - 2
6 - 2
7 - 2
8 - 3
solo
9 - 3
solo
10 - 3
solo
11 - 2
12 - 1

167

170

1 - 1

2 - 1

3 - 1

4 - 2

5 - 2

6 - 2

7 - 2

8 - 3
solo

9 - 3
solo

10 - 3
solo

11 - 2

12 - 1

173

176

1 - 1

2 - 1

3 - 1

4 - 2

5 - 2

6 - 2

7 - 2

8 - 3
solo

9 - 3
solo

10 - 3
solo

11 - 2

12 - 1

179

182

1 - 1

2 - 1

3 - 1

4 - 2

5 - 2

6 - 2

7 - 2

8 - 3
solo

9 - 3
solo

10 - 3
solo

11 - 2

12 - 1

185

1 - 1

2 - 1

3 - 1

4 - 2

5 - 2

6 - 2

7 - 2

8 - 3
solo
mf

9 - 3
solo
mf

10 - 3
solo
mf

11 - 2

12 - 1

188

191

1 - 1

2 - 1

3 - 1

4 - 2

5 - 2

6 - 2

7 - 2

8 - 3
solo

9 - 3
solo

10 - 3
solo

11 - 2

12 - 1

1 - 1

2 - 1

3 - 1

4 - 2

5 - 2

6 - 2

7 - 2

8 - 3
solo

9 - 3
solo

10 - 3
solo

11 - 2

12 - 1

197

200

1 - 1

2 - 1

3 - 1

4 - 2

5 - 2

6 - 2

7 - 2

8 - 3
solo

9 - 3
solo

10 - 3
solo

11 - 2

12 - 1

p

p

203

206

209

1 - 1

2 - 1

3 - 1

4 - 2

5 - 2

6 - 2

7 - 2

8 - 3
solo

9 - 3
solo

10 - 3
solo

11 - 2

12 - 1

mf

212

1 - 1

2 - 1

3 - 1

4 - 2

5 - 2

6 - 2

7 - 2

8 - 3
solo

9 - 3
solo

10 - 3
solo

11 - 2

12 - 1

215

1 - 1

2 - 1

3 - 1

4 - 2

5 - 2

6 - 2

7 - 2

8 - 3
solo

9 - 3
solo

10 - 3
solo

11 - 2

12 - 1

218

1 - 1

2 - 1

3 - 1

4 - 2

5 - 2

6 - 2

7 - 2

8 - 3
solo

9 - 3
solo

10 - 3
solo

11 - 2

12 - 1

221

1 - 1

2 - 1

3 - 1

4 - 2

5 - 2

6 - 2

7 - 2

8 - 3
solo

9 - 3
solo

10 - 3
solo

11 - 2

12 - 1

224

1 - 1

2 - 1

3 - 1

4 - 2

5 - 2

6 - 2

7 - 2

8 - 3
solo

9 - 3
solo

10 - 3
solo

11 - 2

12 - 1

227

1 - 1
2 - 1
3 - 1
4 - 2
5 - 2
6 - 2
7 - 2
8 - 3 solo
9 - 3 solo
10 - 3 solo
11 - 2
12 - 1

230

1 - 1

2 - 1

3 - 1

4 - 2

5 - 2

6 - 2

7 - 2

8 - 3
solo

9 - 3
solo

10 - 3
solo

11 - 2

12 - 1

233

1 - 1

2 - 1

3 - 1

4 - 2

5 - 2

6 - 2

7 - 2

8 - 3
solo

9 - 3
solo

10 - 3
solo

11 - 2

12 - 1

236

1-1

2-1

3-1

4-2

5-2

6-2

7-2

8-3
solo

9-3
solo

10-3
solo

11-2

12-1

239

242

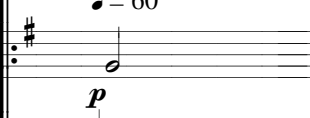
1 - 1		05. Pompas e Circustâncias, Marcha no. 1. Edward Elgar. Arr.: Marcelo Torca.	
2 - 1		05. Pompas e Circustâncias, Marcha no. 1. Edward Elgar. Arr.: Marcelo Torca.	
3 - 1		05. Pompas e Circustâncias, Marcha no. 1. Edward Elgar. Arr.: Marcelo Torca.	
4 - 2		05. Pompas e Circustâncias, Marcha no. 1. Edward Elgar. Arr.: Marcelo Torca.	
5 - 2		05. Pompas e Circustâncias, Marcha no. 1. Edward Elgar. Arr.: Marcelo Torca.	
6 - 2		05. Pompas e Circustâncias, Marcha no. 1. Edward Elgar. Arr.: Marcelo Torca.	
7 - 2		05. Pompas e Circustâncias, Marcha no. 1. Edward Elgar. Arr.: Marcelo Torca.	
8 - 3 solo		05. Pompas e Circustâncias, Marcha no. 1. Edward Elgar. Arr.: Marcelo Torca.	
9 - 3 solo		05. Pompas e Circustâncias, Marcha no. 1. Edward Elgar. Arr.: Marcelo Torca.	
10 - 3 solo		05. Pompas e Circustâncias, Marcha no. 1. Edward Elgar. Arr.: Marcelo Torca.	
11 - 2		05. Pompas e Circustâncias, Marcha no. 1. Edward Elgar. Arr.: Marcelo Torca.	
12 - 1		05. Pompas e Circustâncias, Marcha no. 1. Edward Elgar. Arr.: Marcelo Torca.	

246

249

- 1-1: Half note G4.
- 2-1: Half note G4.
- 3-1: Half note G2.
- 4-2: Quarter notes G4, A4, B4.
- 5-2: Quarter notes G4, A4, B4.
- 6-2: Quarter notes G4, A4, B4, C5.
- 7-2: Quarter notes G2, A2, B2.
- 8-3 solo: Rest.
- 9-3 solo: Quarter note G4.
- 10-3 solo: Quarter notes G4, A4, B4.
- 11-2: Fourteenth notes G4, A4, B4, C5.
- 12-1: Quarter notes G2, A2, B2.

252

255

258

261

264

1 - 1

2 - 1

3 - 1

4 - 2

5 - 2

6 - 2

7 - 2

8 - 3
solo

9 - 3
solo

10 - 3
solo

11 - 2

12 - 1

mf

mf

mf

267

1 - 1

2 - 1

3 - 1

4 - 2

5 - 2

6 - 2

7 - 2

8 - 3
solo

9 - 3
solo

10 - 3
solo

11 - 2

12 - 1

270

273

1 - 1

2 - 1

3 - 1

4 - 2

5 - 2

6 - 2

7 - 2

8 - 3
solo

9 - 3
solo

10 - 3
solo

11 - 2

12 - 1

276

279

282

285

1.

1 - 1

2 - 1

3 - 1

4 - 2

5 - 2

6 - 2

7 - 2

8 - 3
solo

9 - 3
solo

10 - 3
solo

11 - 2

12 - 1

288

1 - 1

2 - 1

3 - 1

4 - 2

5 - 2

6 - 2

7 - 2

8 - 3
solo

9 - 3
solo

10 - 3
solo

11 - 2

12 - 1

2.

291

1 - 1

2 - 1

3 - 1

4 - 2

5 - 2

6 - 2

7 - 2

8 - 3
solo

9 - 3
solo

10 - 3
solo

11 - 2

12 - 1

294

06. Ave Maria. Charles Gounod.
Arr.: Marcelo Torca.

♩ = 80

1 - 1

2 - 1

3 - 1

4 - 2

5 - 2

6 - 2

7 - 2

8 - 3
solo

9 - 3
solo

10 - 3
solo

11 - 2

12 - 1

1 - 1

2 - 1

3 - 1

4 - 2

5 - 2

6 - 2

7 - 2

8 - 3
solo

9 - 3
solo

10 - 3
solo

11 - 2

12 - 1

300

1 - 1

2 - 1

3 - 1

4 - 2

5 - 2

6 - 2

7 - 2

8 - 3
solo

9 - 3
solo

10 - 3
solo

11 - 2

12 - 1

p

303

- Staff 10: Treble and Bass clefs, marked 'solo', containing rests.

- 1 - 1: Treble clef, whole notes.
- 2 - 1: Treble clef, whole notes.
- 3 - 1: Bass clef, whole notes.
- 4 - 2: Treble clef, whole notes.
- 5 - 2: Treble clef, eighth-note patterns.
- 6 - 2: Treble clef, eighth-note patterns.
- 7 - 2: Bass clef, eighth-note patterns.
- 8 - 3 solo: Treble clef, rests.
- 9 - 3 solo: Treble clef, melodic lines.
- 10 - 3 solo: Grand staff (treble and bass clefs), rests.
- 11 - 2: Treble clef, rhythmic patterns with 'x' marks.
- 12 - 1: Bass clef, rhythmic patterns.

1 - 1

2 - 1

3 - 1

4 - 2

5 - 2

6 - 2

7 - 2

8 - 3
solo

9 - 3
solo

10 - 3
solo

11 - 2

12 - 1

p

312

1 - 1

2 - 1

3 - 1

4 - 2

5 - 2

6 - 2

7 - 2

8 - 3
solo

9 - 3
solo

10 - 3
solo

11 - 2

12 - 1

1-1

2-1

3-1

4-2

5-2

6-2

7-2

8-3
solo

9-3
solo

10-3
solo

11-2

12-1

1-1

2-1

3-1

4-2

5-2

6-2

7-2

8-3
solo

9-3
solo

10-3
solo

11-2

12-1

1 - 1

2 - 1

3 - 1

4 - 2

5 - 2

6 - 2

7 - 2

8 - 3
solo

9 - 3
solo

10 - 3
solo

11 - 2

12 - 1

mf

mf

mf

1-1

2-1

3-1

4-2

5-2

6-2

7-2

8-3
solo

9-3
solo

10-3
solo

11-2

12-1

p

p

p

3 3 3 3

333

336

07. Aleluia. George Frideric

Handel.

Arr.: Marcelo Torca.

1 - 1
07. Aleluia. George Frideric Handel.
Arr.: Marcelo Torca.
p

2 - 1
07. Aleluia. George Frideric Handel.
Arr.: Marcelo Torca.
p

3 - 1
07. Aleluia. George Frideric Handel.
Arr.: Marcelo Torca.
p

4 - 2
07. Aleluia. George Frideric Handel.
Arr.: Marcelo Torca.
p

5 - 2
07. Aleluia. George Frideric Handel.
Arr.: Marcelo Torca.
p

6 - 2
07. Aleluia. George Frideric Handel.
Arr.: Marcelo Torca.
p

7 - 2
07. Aleluia. George Frideric Handel.
Arr.: Marcelo Torca.
p

8 - 3
solo
07. Aleluia. George Frideric Handel.
Arr.: Marcelo Torca.

9 - 3
solo
07. Aleluia. George Frideric Handel.
Arr.: Marcelo Torca.
mf

10 - 3
solo
07. Aleluia. George Frideric Handel.
Arr.: Marcelo Torca.
mf

11 - 2
07. Aleluia. George Frideric Handel.
Arr.: Marcelo Torca.
p

12 - 1
07. Aleluia. George Frideric Handel.
Arr.: Marcelo Torca.
p

339

1 - 1

2 - 1

3 - 1

4 - 2

5 - 2

6 - 2

7 - 2

8 - 3
solo

9 - 3
solo

10 - 3
solo

11 - 2

12 - 1

342

1 - 1

2 - 1

3 - 1

4 - 2

5 - 2

6 - 2

7 - 2

8 - 3
solo

9 - 3
solo

10 - 3
solo

11 - 2

12 - 1

345

1 - 1

2 - 1

3 - 1

4 - 2

5 - 2

6 - 2

7 - 2

8 - 3
solo

9 - 3
solo

10 - 3
solo

11 - 2

12 - 1

348

351

1 - 1

2 - 1

3 - 1

4 - 2

5 - 2

6 - 2

7 - 2

8 - 3
solo

9 - 3
solo

10 - 3
solo

11 - 2

12 - 1

354

1 - 1

2 - 1

3 - 1

4 - 2

5 - 2

6 - 2

7 - 2

8 - 3
solo

9 - 3
solo

10 - 3
solo

11 - 2

12 - 1

357

1 - 1

2 - 1

3 - 1

4 - 2

5 - 2

6 - 2

7 - 2

8 - 3
solo

9 - 3
solo

10 - 3
solo

11 - 2

12 - 1

360

1 - 1

2 - 1

3 - 1

4 - 2

5 - 2

6 - 2

7 - 2

8 - 3
solo

9 - 3
solo

10 - 3
solo

11 - 2

12 - 1

363

366

369

1 - 1

2 - 1

3 - 1

4 - 2

5 - 2

6 - 2

7 - 2

8 - 3
solo

9 - 3
solo

10 - 3
solo

11 - 2

12 - 1

372

375

1 - 1

2 - 1

3 - 1

4 - 2

5 - 2

6 - 2

7 - 2

8 - 3
solo

9 - 3
solo

10 - 3
solo

11 - 2

12 - 1

378

381

384

1 - 1

2 - 1

3 - 1

4 - 2

5 - 2

6 - 2

7 - 2

8 - 3
solo

9 - 3
solo

10 - 3
solo

11 - 2

12 - 1

387

1 - 1

2 - 1

3 - 1

4 - 2

5 - 2

6 - 2

7 - 2

8 - 3
solo

9 - 3
solo

10 - 3
solo

11 - 2

12 - 1

390

1 - 1

2 - 1

3 - 1

4 - 2

5 - 2

6 - 2

7 - 2

8 - 3
solo

9 - 3
solo

10 - 3
solo

11 - 2

12 - 1

393

1 - 1

2 - 1

3 - 1

4 - 2

5 - 2

6 - 2

7 - 2

8 - 3
solo

9 - 3
solo

10 - 3
solo

11 - 2

12 - 1

1 - 1

2 - 1

3 - 1

4 - 2

5 - 2

6 - 2

7 - 2

8 - 3
solo

9 - 3
solo

10 - 3
solo

11 - 2

12 - 1

1 - 1

2 - 1

3 - 1

4 - 2

5 - 2

6 - 2

7 - 2

8 - 3
solo

9 - 3
solo

10 - 3
solo

11 - 2

12 - 1

402

- 1-1: Treble clef, whole notes G4, A4, B4.
- 2-1: Treble clef, whole notes G4, A4, B4.
- 3-1: Bass clef, whole notes G3, A3, B3.
- 4-2: Treble clef, eighth-note patterns.
- 5-2: Treble clef, eighth-note patterns.
- 6-2: Treble clef, eighth-note patterns.
- 7-2: Bass clef, eighth-note patterns.
- 8-3 solo: Treble clef, eighth-note patterns.
- 9-3 solo: Treble clef, eighth-note patterns.
- 10-3 solo: Treble clef, eighth-note patterns; Bass clef, rests.
- 11-2: Treble clef, eighth-note patterns with 'x' marks.
- 12-1: Bass clef, eighth-note patterns.

405

408 08. Can Can. Jacques Offenbach. Arr.: Marcelo Torca. $\text{♩} = 160$

1 - 1 *p*

2 - 1 *p*

3 - 1 *p*

4 - 2 *p*

5 - 2 *p*

6 - 2 *p*

7 - 2 *p*

8 - 3 solo *p*

9 - 3 solo *p*

10 - 3 solo *mf*

11 - 2 *p*

12 - 1 *p*

411

1 - 1

2 - 1

3 - 1

4 - 2

5 - 2

6 - 2

7 - 2

8 - 3
solo

9 - 3
solo

10 - 3
solo

11 - 2

12 - 1

mf

414

1 - 1

2 - 1

3 - 1

4 - 2

5 - 2

6 - 2

7 - 2

8 - 3
solo

9 - 3
solo

10 - 3
solo

11 - 2

12 - 1

417

1 - 1

2 - 1

3 - 1

4 - 2

5 - 2

6 - 2

7 - 2

8 - 3
solo

9 - 3
solo

10 - 3
solo

11 - 2

12 - 1

420

1 - 1

2 - 1

3 - 1

4 - 2

5 - 2

6 - 2

7 - 2

8 - 3
solo

9 - 3
solo

10 - 3
solo

11 - 2

12 - 1

423

426

429

435

1 - 1

2 - 1

3 - 1

4 - 2

5 - 2

6 - 2

7 - 2

8 - 3
solo

9 - 3
solo

10 - 3
solo

11 - 2

12 - 1

438

1 - 1

2 - 1

3 - 1

4 - 2

5 - 2

6 - 2

7 - 2

8 - 3
solo

9 - 3
solo

10 - 3
solo

11 - 2

12 - 1

441

1 - 1

2 - 1

3 - 1

4 - 2

5 - 2

6 - 2

7 - 2

8 - 3
solo

9 - 3
solo

10 - 3
solo

11 - 2

12 - 1

444

1 - 1

2 - 1

3 - 1

4 - 2

5 - 2

6 - 2

7 - 2

8 - 3
solo

9 - 3
solo

10 - 3
solo

11 - 2

12 - 1

447

1 - 1

2 - 1

3 - 1

4 - 2

5 - 2

6 - 2

7 - 2

8 - 3
solo

9 - 3
solo

10 - 3
solo

11 - 2

12 - 1

450 09. O Poeta e o Camponês. ♩ = 130

1 - 1 Franz von Suppé. Arr.: Marcelo Torca. *p*

2 - 1 09. O Poeta e o Camponês. ♩ = 130 Franz von Suppé. Arr.: Marcelo Torca. *p*

3 - 1 09. O Poeta e o Camponês. ♩ = 130 Franz von Suppé. Arr.: Marcelo Torca. *p*

4 - 2 09. O Poeta e o Camponês. ♩ = 130 Franz von Suppé. Arr.: Marcelo Torca. *p*

5 - 2 09. O Poeta e o Camponês. ♩ = 130 Franz von Suppé. Arr.: Marcelo Torca. *p*

6 - 2 09. O Poeta e o Camponês. ♩ = 130 Franz von Suppé. Arr.: Marcelo Torca. *p*

7 - 2 09. O Poeta e o Camponês. ♩ = 130 Franz von Suppé. Arr.: Marcelo Torca. *p*

8 - 3 solo 09. O Poeta e o Camponês. ♩ = 130 Franz von Suppé. Arr.: Marcelo Torca.

9 - 3 solo 09. O Poeta e o Camponês. ♩ = 130 Franz von Suppé. Arr.: Marcelo Torca.

10 - 3 solo 09. O Poeta e o Camponês. ♩ = 130 Franz von Suppé. Arr.: Marcelo Torca. *mf*

11 - 2 09. O Poeta e o Camponês. ♩ = 130 Franz von Suppé. Arr.: Marcelo Torca. *p*

12 - 1 09. O Poeta e o Camponês. ♩ = 130 Franz von Suppé. Arr.: Marcelo Torca. *p*

453

1 - 1

2 - 1

3 - 1

4 - 2

5 - 2

6 - 2

7 - 2

8 - 3
solo

9 - 3
solo

10 - 3
solo

11 - 2

12 - 1

457

1 - 1

2 - 1

3 - 1

4 - 2

5 - 2

6 - 2

7 - 2

8 - 3
solo

9 - 3
solo

10 - 3
solo

11 - 2

12 - 1

mf

461

1 - 1

2 - 1

3 - 1

4 - 2

5 - 2

6 - 2

7 - 2

8 - 3
solo

9 - 3
solo

10 - 3
solo

11 - 2

12 - 1

465

469

473

1 - 1

2 - 1

3 - 1

4 - 2

5 - 2

6 - 2

7 - 2

8 - 3
solo

9 - 3
solo

10 - 3
solo

11 - 2

12 - 1

477

1 - 1

2 - 1

3 - 1

4 - 2

5 - 2

6 - 2

7 - 2

8 - 3
solo

9 - 3
solo

10 - 3
solo

11 - 2

12 - 1

481

1 - 1

2 - 1

3 - 1

4 - 2

5 - 2

6 - 2

7 - 2

8 - 3
solo

9 - 3
solo

10 - 3
solo

11 - 2

12 - 1

mf

mf

485

1 - 1

2 - 1

3 - 1

4 - 2

5 - 2

6 - 2

7 - 2

8 - 3
solo

9 - 3
solo

10 - 3
solo

11 - 2

12 - 1

489

493

1 - 1

2 - 1

3 - 1

4 - 2

5 - 2

6 - 2

7 - 2

8 - 3
solo

9 - 3
solo

10 - 3
solo

11 - 2

12 - 1

497

501

♩. = 90

1 - 1

2 - 1

3 - 1

4 - 2

5 - 2

6 - 2

7 - 2

8 - 3
solo

9 - 3
solo

10 - 3
solo

11 - 2

12 - 1

mf

p

505

1 - 1

2 - 1

3 - 1

4 - 2

5 - 2

6 - 2

7 - 2

8 - 3
solo

9 - 3
solo

10 - 3
solo

11 - 2

12 - 1

509

1 - 1

2 - 1

3 - 1

4 - 2

5 - 2

6 - 2

7 - 2

8 - 3
solo

9 - 3
solo

10 - 3
solo

11 - 2

12 - 1

513

517

1-1

2-1

3-1

4-2

5-2

6-2

7-2

8-3
solo

9-3
solo

10-3
solo

11-2

12-1

521

525

529

1 - 1

2 - 1

3 - 1

4 - 2

5 - 2

6 - 2

7 - 2

8 - 3
solo

9 - 3
solo

10 - 3
solo

11 - 2

12 - 1

533

537

1 - 1

2 - 1

3 - 1

4 - 2

5 - 2

6 - 2

7 - 2

8 - 3
solo

9 - 3
solo

10 - 3
solo

11 - 2

12 - 1

545

1 - 1

2 - 1

3 - 1

4 - 2 *p*

5 - 2

6 - 2

7 - 2

8 - 3 solo

9 - 3 solo

10 - 3 solo *mf*

11 - 2

12 - 1

549

1 - 1

2 - 1

3 - 1

4 - 2

5 - 2

6 - 2

7 - 2

8 - 3
solo

9 - 3
solo

10 - 3
solo

11 - 2

12 - 1

553

1-1

2-1

3-1

4-2

5-2

6-2

7-2

8-3
solo

9-3
solo

10-3
solo

11-2

12-1

557

561

1-1

2-1

3-1

4-2

5-2

6-2

7-2

8-3
solo

9-3
solo

10-3
solo

11-2

12-1

566

10. Valsa das Flores. $\text{♩} = 90$

1 - 1 $\text{♩} = 90$
 10. Valsa das Flores.
 Pyotr Il'yich Tchaikovsky.
 Arr.: Marcelo Torca. *p*

2 - 1 $\text{♩} = 90$
 10. Valsa das Flores.
 Pyotr Il'yich Tchaikovsky.
 Arr.: Marcelo Torca. *p*

3 - 1 $\text{♩} = 90$
 10. Valsa das Flores.
 Pyotr Il'yich Tchaikovsky.
 Arr.: Marcelo Torca. *p*

4 - 2 $\text{♩} = 90$
 10. Valsa das Flores.
 Pyotr Il'yich Tchaikovsky.
 Arr.: Marcelo Torca.

5 - 2 $\text{♩} = 90$
 10. Valsa das Flores.
 Pyotr Il'yich Tchaikovsky.
 Arr.: Marcelo Torca.

6 - 2 $\text{♩} = 90$
 10. Valsa das Flores.
 Pyotr Il'yich Tchaikovsky.
 Arr.: Marcelo Torca. *p*

7 - 2 $\text{♩} = 90$
 10. Valsa das Flores.
 Pyotr Il'yich Tchaikovsky.
 Arr.: Marcelo Torca.

8 - 3 solo $\text{♩} = 90$
 10. Valsa das Flores.
 Pyotr Il'yich Tchaikovsky.
 Arr.: Marcelo Torca.

9 - 3 solo $\text{♩} = 90$
 10. Valsa das Flores.
 Pyotr Il'yich Tchaikovsky.
 Arr.: Marcelo Torca.

10 - 3 solo $\text{♩} = 90$
 10. Valsa das Flores.
 Pyotr Il'yich Tchaikovsky.
 Arr.: Marcelo Torca. *mf*

11 - 2 $\text{♩} = 90$
 10. Valsa das Flores.
 Pyotr Il'yich Tchaikovsky.
 Arr.: Marcelo Torca. *p*

12 - 1 $\text{♩} = 90$
 10. Valsa das Flores.
 Pyotr Il'yich Tchaikovsky.
 Arr.: Marcelo Torca. *p*

569

1 - 1

2 - 1

3 - 1

4 - 2

5 - 2

6 - 2

7 - 2

8 - 3
solo

9 - 3
solo

10 - 3
solo

11 - 2

12 - 1

572

1 - 1

2 - 1

3 - 1

4 - 2

5 - 2

6 - 2

7 - 2

8 - 3
solo

9 - 3
solo

10 - 3
solo

11 - 2

12 - 1

575

578

1 - 1

2 - 1

3 - 1

4 - 2

5 - 2

6 - 2

7 - 2

8 - 3
solo

9 - 3
solo

10 - 3
solo

11 - 2

12 - 1

581

1 - 1

2 - 1

3 - 1

4 - 2

5 - 2

6 - 2

7 - 2

8 - 3
solo

9 - 3
solo

10 - 3
solo

11 - 2

12 - 1

584

1 - 1

2 - 1

3 - 1

4 - 2

5 - 2

6 - 2

7 - 2

8 - 3
solo
mf

9 - 3
solo

10 - 3
solo

11 - 2

12 - 1

587

1 - 1

2 - 1

3 - 1

4 - 2

5 - 2

6 - 2

7 - 2

8 - 3
solo

9 - 3
solo

10 - 3
solo

11 - 2

12 - 1

590

1 - 1

2 - 1

3 - 1

4 - 2

5 - 2

6 - 2

7 - 2

8 - 3
solo

9 - 3
solo

10 - 3
solo

11 - 2

12 - 1

593

1 - 1

2 - 1

3 - 1

4 - 2

5 - 2

6 - 2

7 - 2

8 - 3
solo

9 - 3
solo

10 - 3
solo

11 - 2

12 - 1

596

1 - 1

2 - 1

3 - 1

4 - 2

5 - 2

6 - 2

7 - 2

8 - 3
solo

9 - 3
solo

10 - 3
solo

11 - 2

12 - 1

599

1 - 1

2 - 1

3 - 1

4 - 2

5 - 2

6 - 2

7 - 2

8 - 3
solo

9 - 3
solo

10 - 3
solo

11 - 2

12 - 1

mf

mf

3

3

602

1 - 1

2 - 1

3 - 1

4 - 2

5 - 2

6 - 2

7 - 2

8 - 3
solo

9 - 3
solo

10 - 3
solo

11 - 2

12 - 1

605

1 - 1

2 - 1

3 - 1

4 - 2

5 - 2

6 - 2

7 - 2

8 - 3
solo

9 - 3
solo

10 - 3
solo

11 - 2

12 - 1

608

1 - 1

2 - 1

3 - 1

4 - 2

5 - 2

6 - 2

7 - 2

8 - 3
solo

9 - 3
solo

10 - 3
solo

11 - 2

12 - 1

611

1.

1 - 1

2 - 1

3 - 1

4 - 2

5 - 2

6 - 2

7 - 2

8 - 3
solo

9 - 3
solo

10 - 3
solo

11 - 2

12 - 1

614

2.

1 - 1

2 - 1

3 - 1

4 - 2

5 - 2

6 - 2

7 - 2

8 - 3
solo

9 - 3
solo

10 - 3
solo

11 - 2

12 - 1

617

1 - 1

2 - 1

3 - 1

4 - 2

5 - 2

6 - 2

7 - 2

8 - 3
solo

9 - 3
solo

10 - 3
solo

11 - 2

12 - 1

620 11. La Donna È Mobile.
Giuseppe Verdi.
Arr.: Marcelo Torca.

1 - 1

2 - 1

3 - 1

4 - 2

5 - 2

6 - 2

7 - 2

8 - 3
solo

9 - 3
solo

10 - 3
solo

11 - 2

12 - 1

♩. = 90

p

p

p

p

p

p

p

mf

mf

mf

p

p

623

1 - 1

2 - 1

3 - 1

4 - 2

5 - 2

6 - 2

7 - 2

8 - 3
solo

9 - 3
solo

10 - 3
solo

11 - 2

12 - 1

626

629

1 - 1

2 - 1

3 - 1

4 - 2

5 - 2

6 - 2

7 - 2

8 - 3
solo

9 - 3
solo

10 - 3
solo

11 - 2

12 - 1

632

1 - 1

2 - 1

3 - 1

4 - 2

5 - 2

6 - 2

7 - 2

8 - 3
solo

9 - 3
solo

10 - 3
solo

11 - 2

12 - 1

635

638

1 - 1

2 - 1

3 - 1

4 - 2

5 - 2

6 - 2

7 - 2

8 - 3
solo

9 - 3
solo

10 - 3
solo

11 - 2

12 - 1

641

1 - 1

2 - 1

3 - 1

4 - 2

5 - 2

6 - 2

7 - 2

8 - 3
solo

9 - 3
solo

10 - 3
solo

11 - 2

12 - 1

644

1 - 1

2 - 1

3 - 1

4 - 2

5 - 2

6 - 2

7 - 2

8 - 3
solo

9 - 3
solo

10 - 3
solo

11 - 2

12 - 1

647

650

1 - 1

2 - 1

3 - 1

4 - 2

5 - 2

6 - 2

7 - 2

8 - 3
solo

9 - 3
solo

10 - 3
solo

11 - 2

12 - 1

653

1 - 1

2 - 1

3 - 1

4 - 2

5 - 2

6 - 2

7 - 2

8 - 3
solo

9 - 3
solo

10 - 3
solo

11 - 2

12 - 1

Piano Musical

Coleção de Músicas Clássicas

1 Flauta-doce S e C, Cavaquinho, Bandolim, Escaleta, Acordeão, Teclado, Piano.

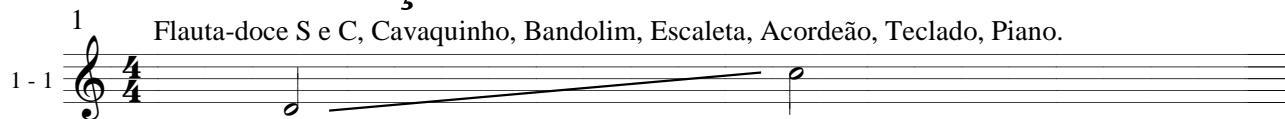

2 01. Lullaby. Johannes Brahms.
Arr.: Marcelo Torca. $\text{♩} = 70$

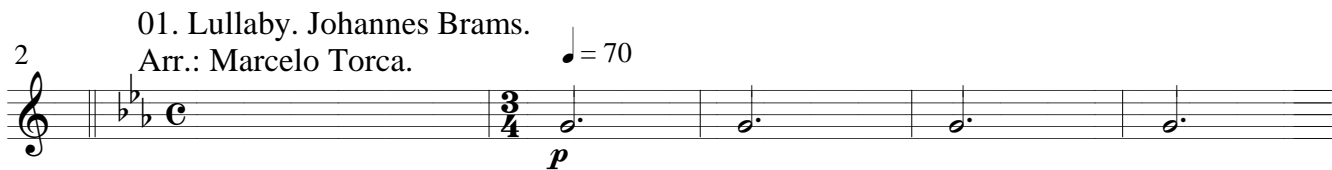

8

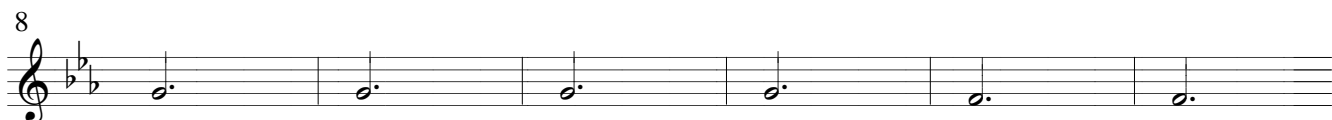

14

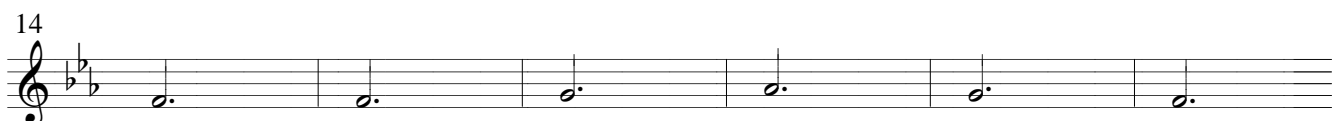

20

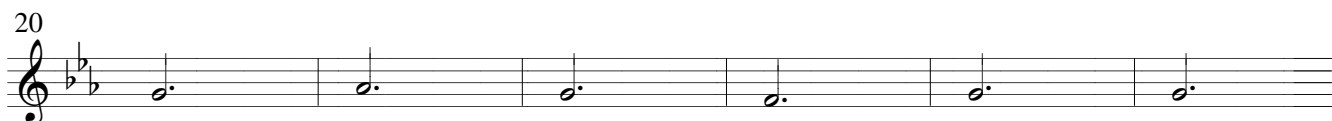

26

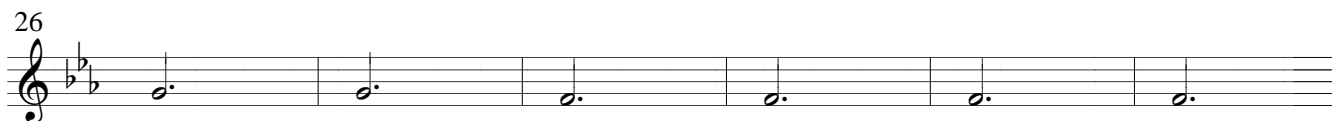

32

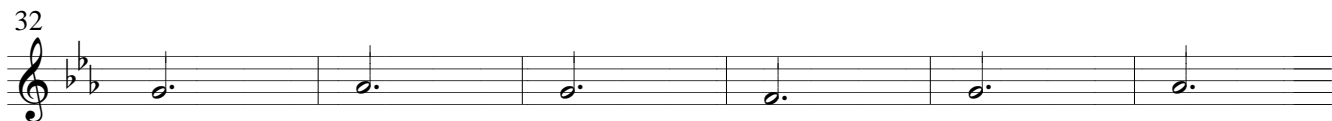

38

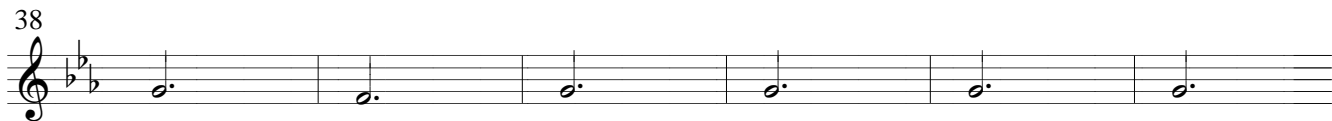

44

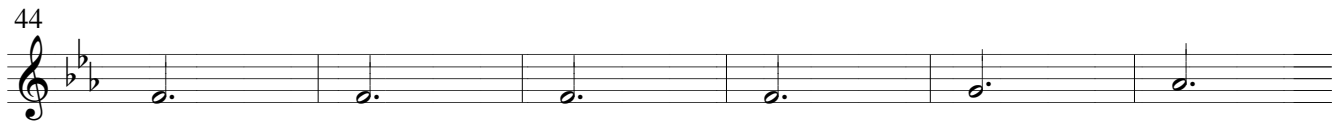

50

02. Dança Húngara no. 5.

Arr.: Marcelo Torca.

58 $\text{♩} = 120$

1-1

64

70

76

85

91

97

103

109

115

121

03. Marcha Funeral. Frédéric Chopin.

Arr.: Marcelo Torca.

127

♩ = 60

1 - 1

p

133

139

145

151

157

04. O Sole Mio. E. Di Capua.

Arr.: Marcelo Torca.

159 $\bullet = 100$

1 - 1

p

165

171

181

187

197

207

217

226

232

238

05. Pompas e Circunstâncias,
Marcha no. 1. Edward Elgar.
Arr.: Marcelo Torca.

244 $\text{♩} = 60$

1 - 1

250

256

262

268

274

280

286

292

06. Ave Maria. Charles Gounod.

Arr.: Marcelo Torca.

295 $\bullet = 80$

1 - 1

p

301

307

313

319

325

331

07. Aleluia. George Frideric
Handel.
Arr.: Marcelo Torca.

336

1 - 1

p

342

348

354

360

366

372

378

384

390

398

08. Can Can. Jacques
Offenbach.
Arr.: Marcelo Torca.

406 $\text{♩} = 160$

1 - 1

p

412

418

424

430

436

442

09. O Poeta e o Camponês.
Franz von Suppé.
Arr.: Marcelo Torca.

448 $\text{♩} = 130$

1 - 1

p

454

466

478

490 $\text{♩} = 90$

502

514

526

538 $\text{♩} = 130$

544 $\text{♩} = 130$

556

10. Valsa das Flores.
Pyotr Il'yich Tchaikovsky.

Arr.: Marcelo Torca.

♩ = 90

564

1 - 1

p

570

D4, E4, F#4, G4, A4, B4

576

D4, E4, F#4, G4, A4, B4

582

D4, E4, F#4, G4, A4, B4

588

D4, E4, F#4, G4, A4, B4

594

D4, E4, F#4, G4, A4, B4

600

D4, E4, F#4, G4, A4, B4

606

1.

612

2.

11. La Donna È Mobile.
Giuseppe Verdi.
Arr.: Marcelo Torca.

♩. = 90

618

1 - 1

p

624

630

636

642

648

Piano Musical

Coleção de Músicas Clássicas

1 Violão, Guitarra, Viola Caipira.

2 - 1

2 01. Lullaby. Johannes Brahms.
Arr.: Marcelo Torca. $\text{♩} = 70$

8

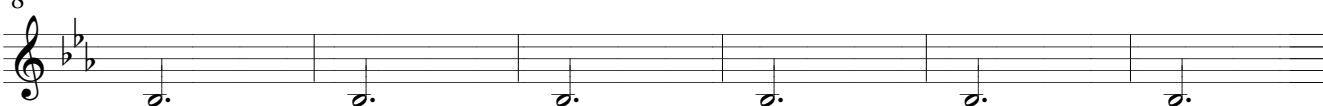

14

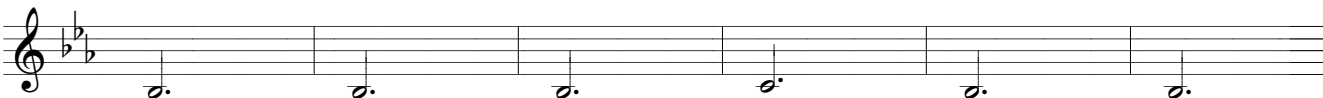

20

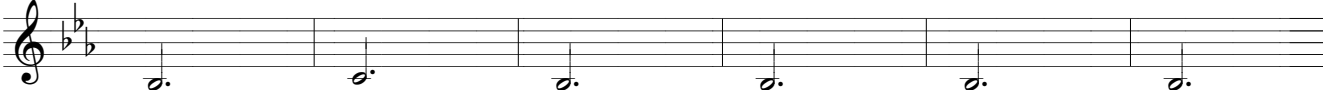

26

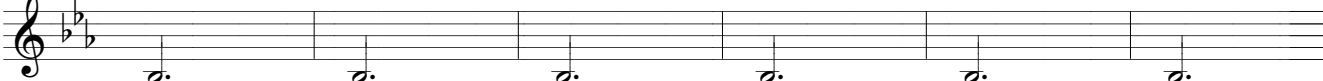

32

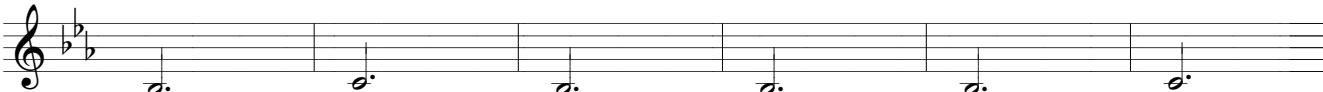

38

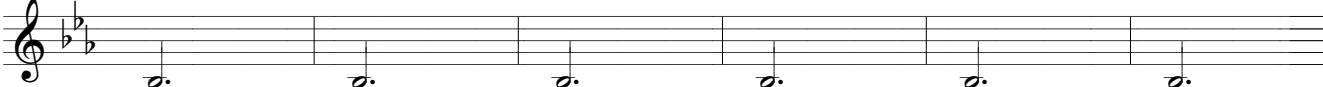

44

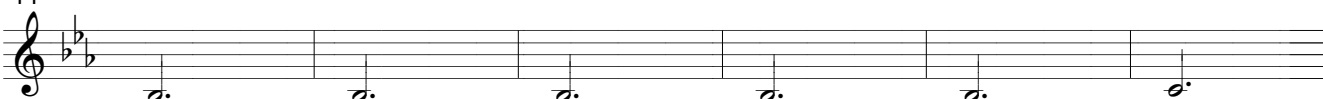

50

02. Dança Húngara no. 5.

Arr.: Marcelo Torca.

58 $\text{♩} = 120$

2 - 1

64

70

76

82

88

94

101

108

115

121

03. Marcha Funeral. Frédéric Chopin.
Arr.: Marcelo Torca.

127

2 - 1

$\bullet = 60$

p

133

139

145

151

157

04. O Sole Mio. E. Di Capua.
Arr.: Marcelo Torca.

159 $\text{♩} = 100$
2 - 1

165

171

177

183

189

195

201

207

213

219

225

2 - 1

231

237

05. Pompas e Circustâncias,
Marcha no. 1. Edward Elgar.
Arr.: Marcelo Torca.

244 $\text{♩} = 60$

2 - 1

250 *p*

256

262

268

274

280

286

292

06. Ave Maria. Charles Gounod.
Arr.: Marcelo Torca.

295 $\text{♩} = 80$

2 - 1

301

307

313

319

325

331

07. Aleluia. George Frideric
Handel.
Arr.: Marcelo Torca.

336

2 - 1

p

342

348

354

360

366

372

378

384

390

399

08. Can Can. Jacques
Offenbach.
Arr.: Marcelo Torca.

408 $\text{♩} = 160$

2 - 1

p

414

420

426

432

438

444

09. O Poeta e o Camponês.
Franz von Suppé.
Arr.: Marcelo Torca.

450 $\text{♩} = 130$

2 - 1

p

456

470

484

498

511

524

537 $\text{♩} = 130$

547

553

559

10. Valsa das Flores.
Pyotr Il'yich Tchaikovsky.
Arr.: Marcelo Torca.

566 $\text{♩} = 90$

2 - 1

572

578

584

590

596

602

608 1.

614 2.

11. La Donna È Mobile.
Giuseppe Verdi.
Arr.: Marcelo Torca.

♩ = 90

620

p

626

632

638

644

650

Piano Musical

Coleção de Músicas Clássicas

1 Baixo, Teclado, Piano, Baixo do Acordeão.

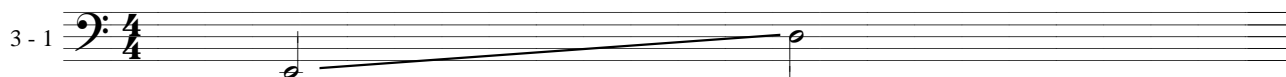

01. Lullaby. Johannes Brams.

2 Arr.: Marcelo Torca.

$\text{♩} = 70$

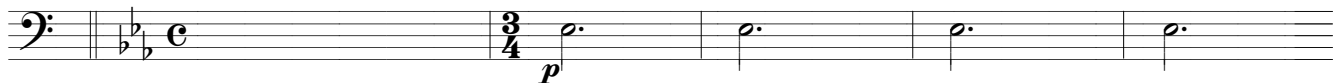

8

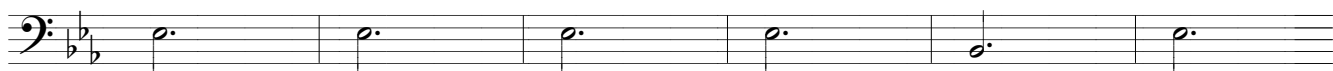

14

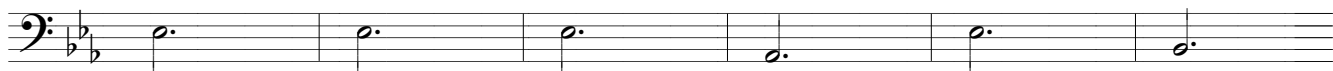

20

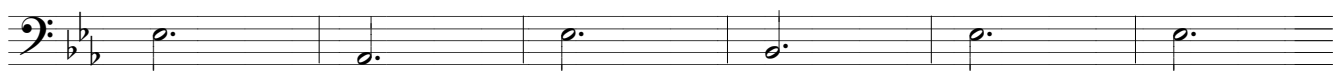

26

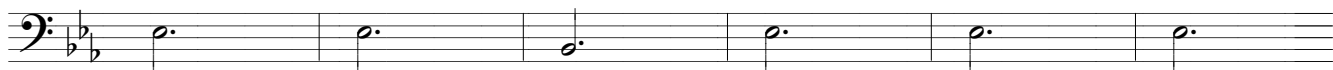

32

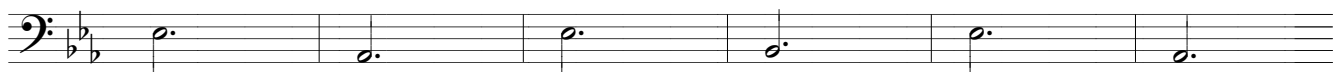

38

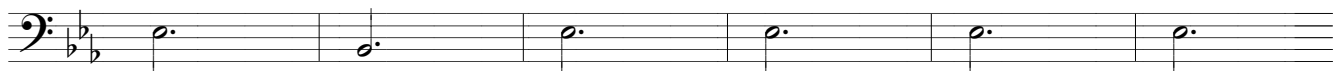

44

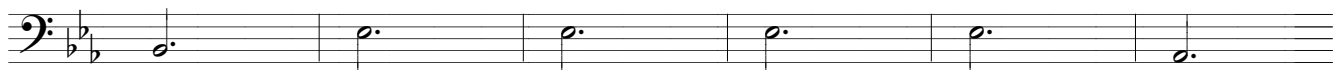

50

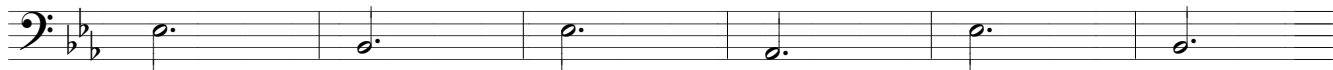

56

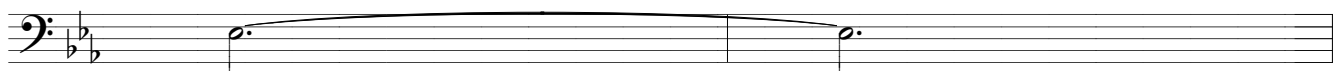

02. Dança Húngara no. 5.

Arr.: Marcelo Torca.

58

♩ = 120

3 - 1

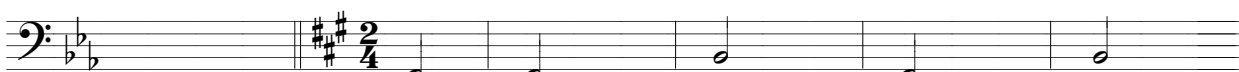

p

64

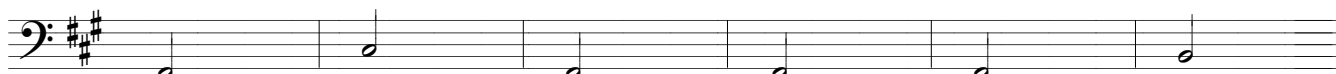

70

76

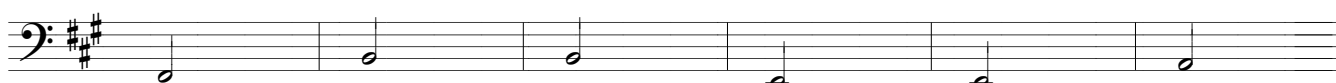

82

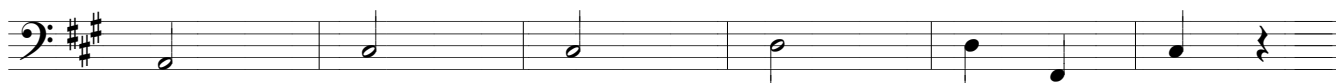

88

94

103

109

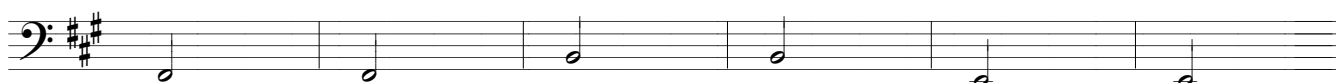

115

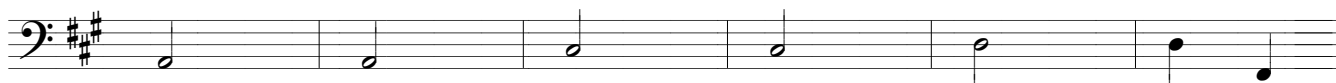

121

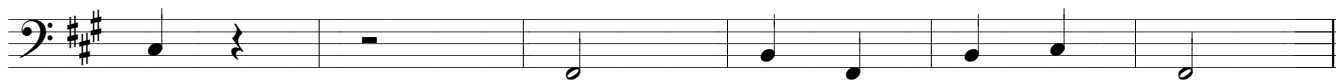

03. Marcha Funeral. Frédéric Chopin.
Arr.: Marcelo Torca.

127

3 - 1

$\bullet = 60$

p

133

139

145

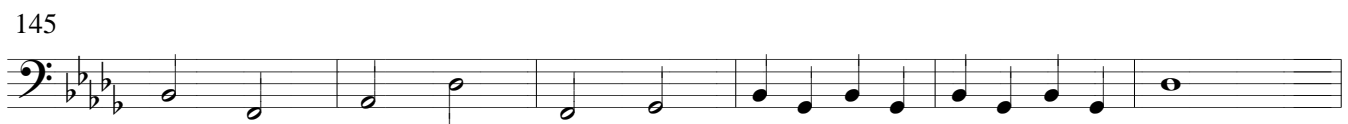

151

157

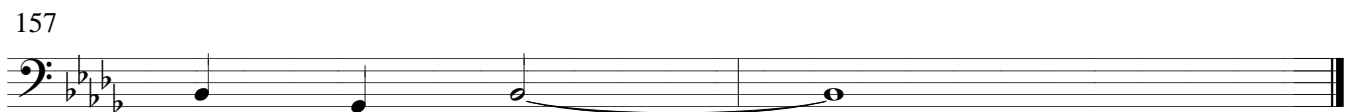

04. O Sole Mio. E. Di Capua.

Arr.: Marcelo Torca.

159

♩ = 100

3 - 1

165

171

177

183

189

195

201

207

213

219

225

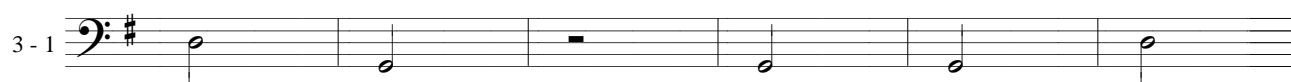

231

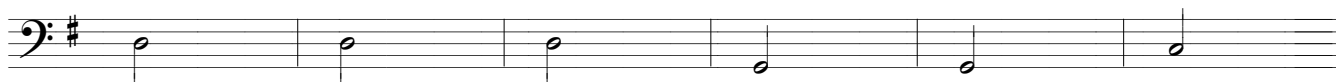

237

05. Pompas e Circunstâncias,
Marcha no. 1. Edward Elgar.
Arr.: Marcelo Torca.

244 $\text{♩} = 60$

3 - 1

p

250

256

262

268

274

280

286

292

06. Ave Maria. Charles Gounod.
Arr.: Marcelo Torca.

295

♩ = 80

3 - 1

p

301

307

313

319

325

331

07. Aleluia. George
Frideric Handel.
Arr.: Marcelo Torca.

336

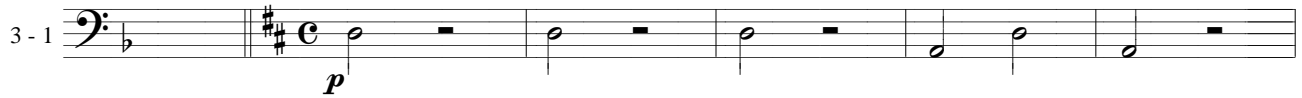

342

354

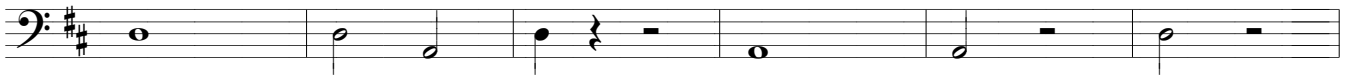

360

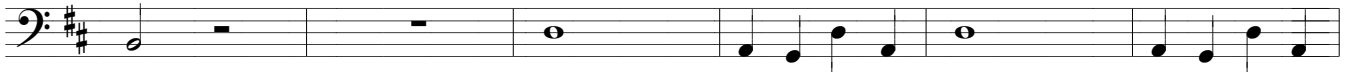

366

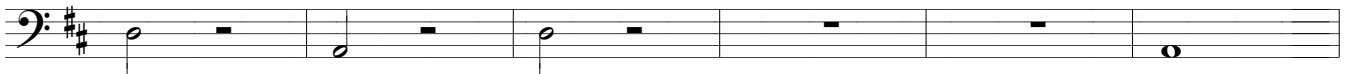

372

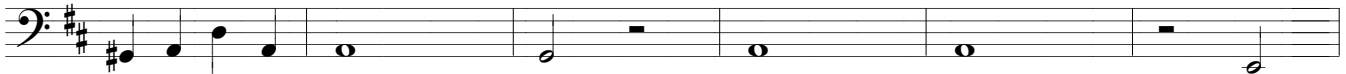

378

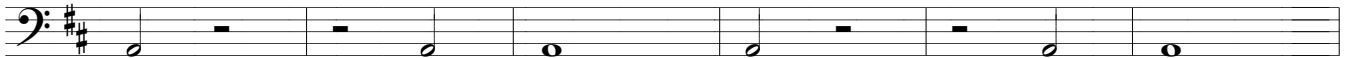

384

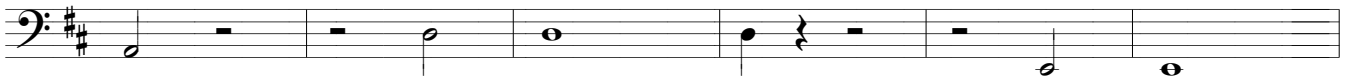

390

396

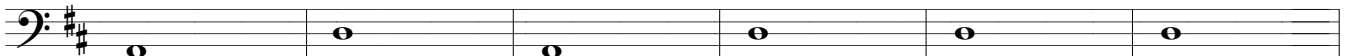

402

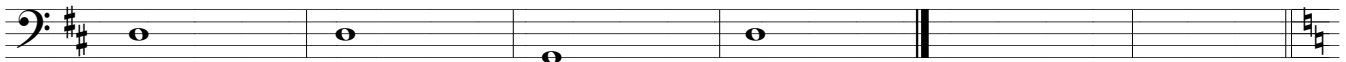

08. Can Can. Jacques
Offenbach.
Arr.: Marcelo Torca.

408 $\text{♩} = 160$

3 - 1

p

414

420

426

432

438

444

09. O Poeta e o Camponês.

Franz von Suppé.

Arr.: Marcelo Torca.

450 ♩ = 130

3 - 1

456

469

482

492 ♩ = 90

504

514

524

534

544

554

10. Valsa das Flores.
Pyotr Il'yich Tchaikovsky.
Arr.: Marcelo Torca.

566 $\bullet = 90$

3 - 1

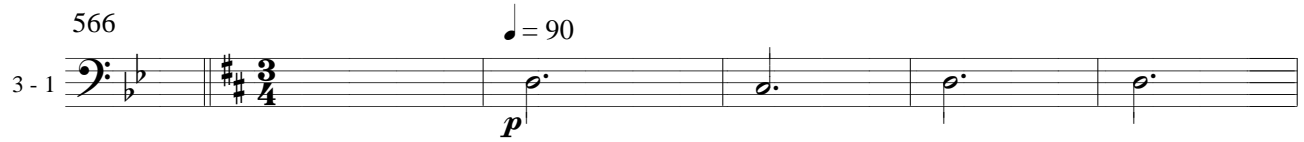

572

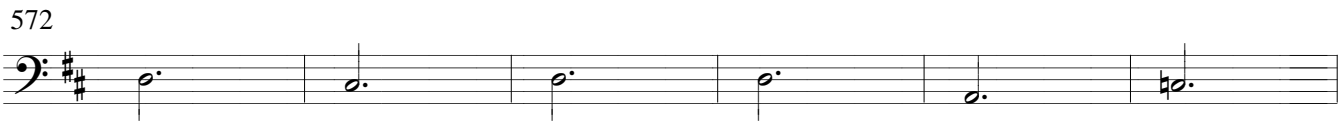

578

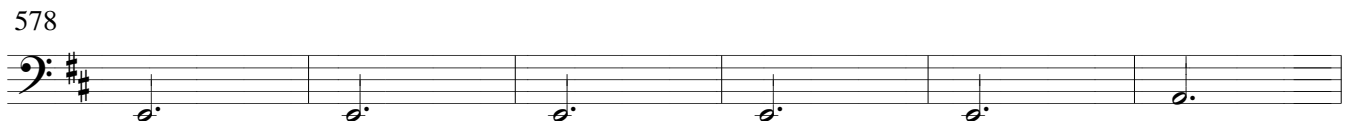

584

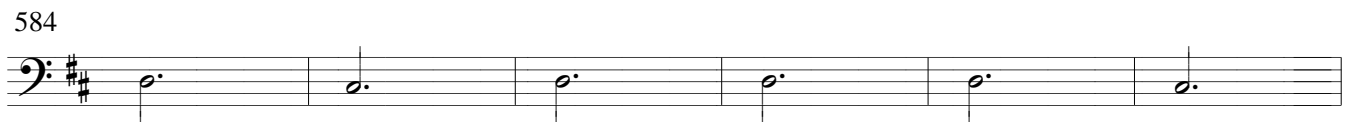

590

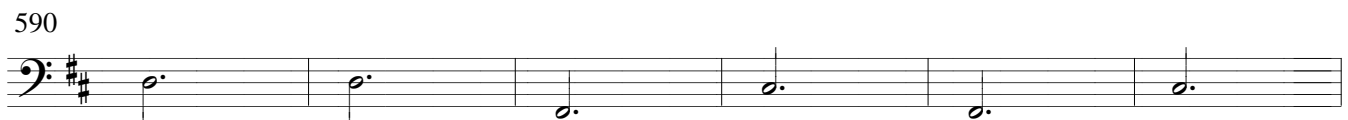

596

602

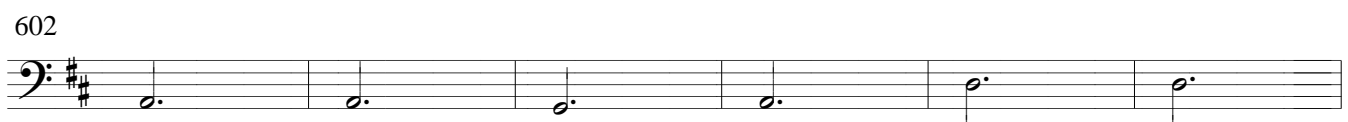

608

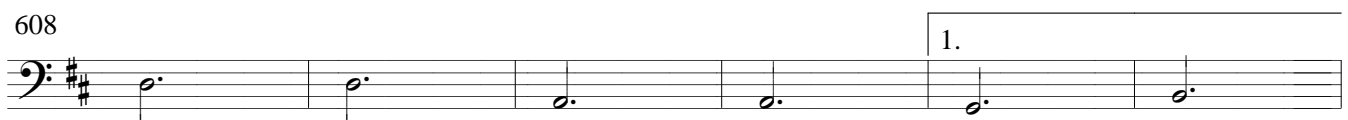

614

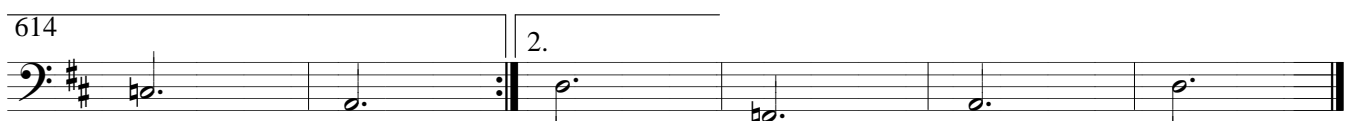

11. La Donna È Mobile.
Giuseppe Verdi.
Arr.: Marcelo Torca.

620

$\text{♩} = 90$
p

626

632

638

644

650

Piano Musical

Coleção de Músicas Clássicas

1 Flauta-doce S, Cavaquinho, Teclado.

01. Lullaby. Johannes Brams.

Arr.: Marcelo Torca.

2

8

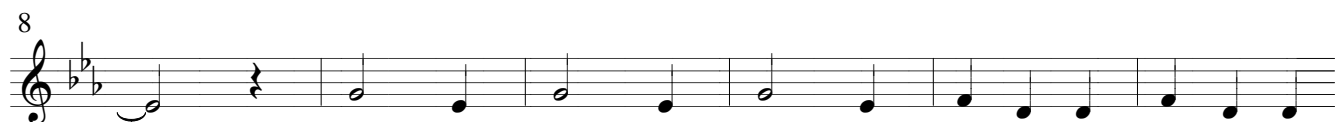

14

20

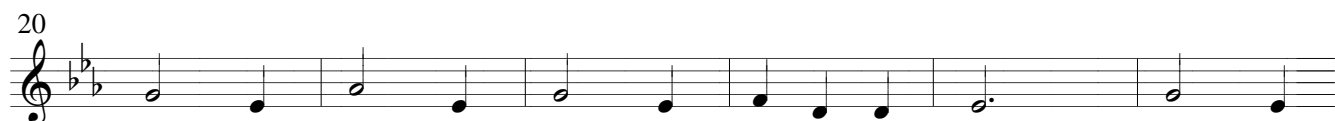

26

32

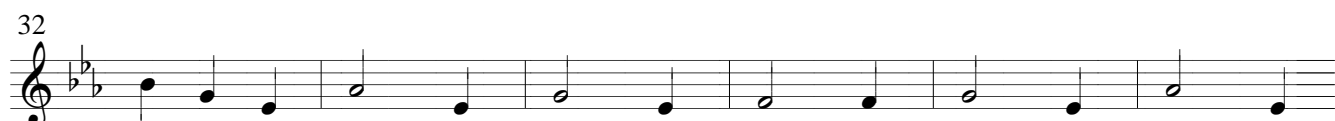

38

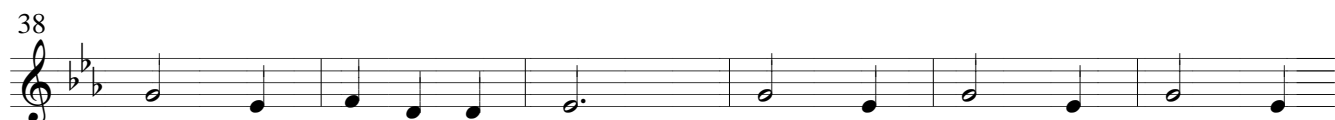

44

50

02. Dança Húngara no. 5.
Arr.: Marcelo Torca.

58 $\text{♩} = 120$

4-2 *p*

64

70 *mf*

76

82

90 *p*

96

102

108 *mf*

115

121

03. Marcha Funeral. Frédéric Chopin.
Arr.: Marcelo Torca.

127 $\text{♩} = 60$

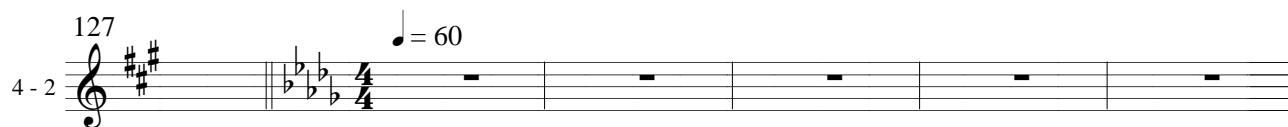

4 - 2

133

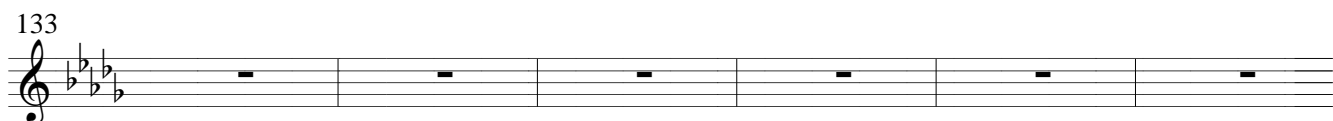

139

143

147

151

155

04. O Sole Mio. E. Di Capua.
Arr.: Marcelo Torca.

159 $\text{♩} = 100$

4 - 2

165 *p*

171

177

183

189

195

201

207

213

219

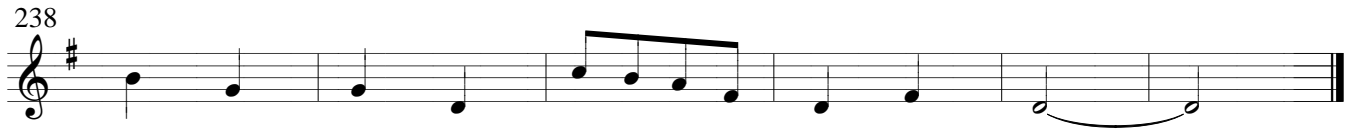
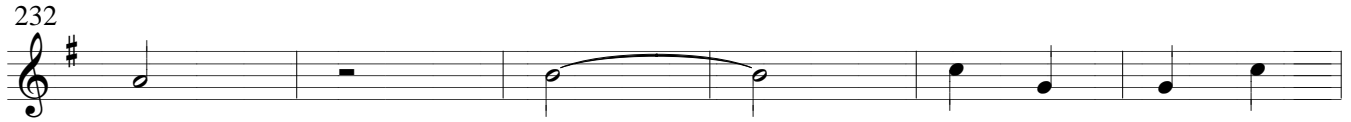
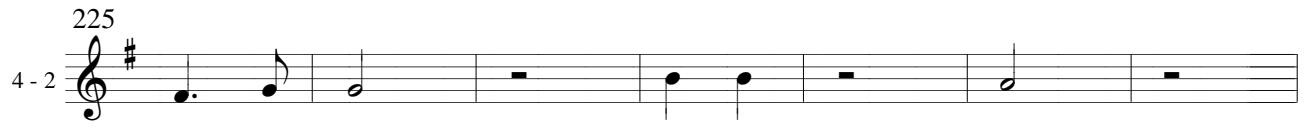

05. Pompas e Circunstâncias,
Marcha no. 1. Edward Elgar.
Arr.: Marcelo Torca.

244 $\text{♩} = 60$

4 - 2

250

256

262

268

274

280

286 1. 2.

292

06. Ave Maria. Charles Gounod.
Arr.: Marcelo Torca.

295 $\text{♩} = 80$

4 - 2

301

307

313

319

325

331

07. Aleluia. George Frideric
Handel.
Arr.: Marcelo Torca.

336

4-2 *p*

342

348

354

360

368

376

382

388

394

400

08. Can Can. Jacques
Offenbach.
Arr.: Marcelo Torca.

406 $\text{♩} = 160$
4 - 2 *p*

412

418

424

430

436

442

09. O Poeta e o Camponês.

Franz von Suppé.

Arr.: Marcelo Torca.

448

♩ = 130

4 - 2

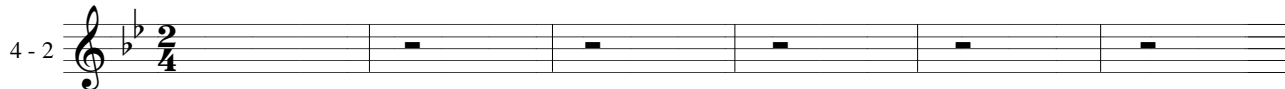

454

470

486

500

♩ = 90

mf

506

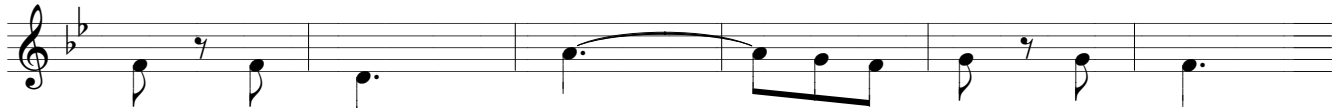

512

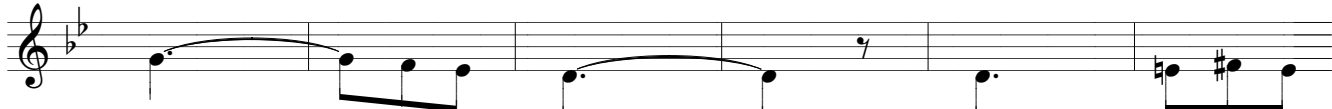

518

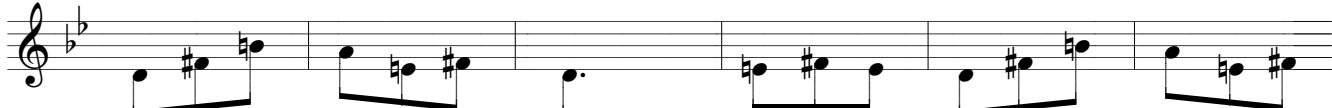

524

530

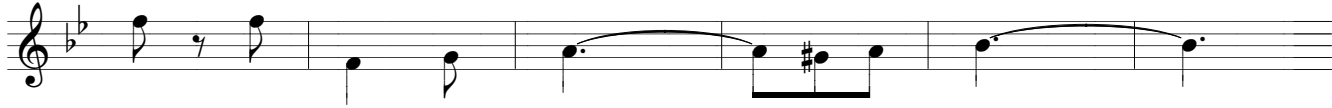

536

542 $\text{♩} = 130$
4 - 2  *p*

548 

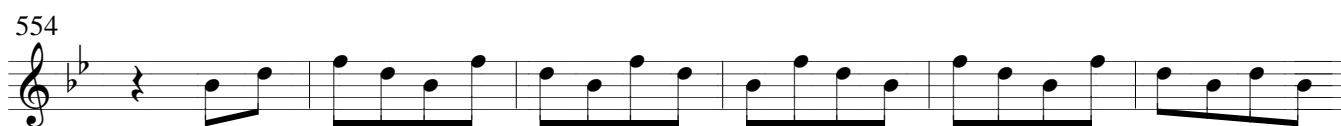
554 

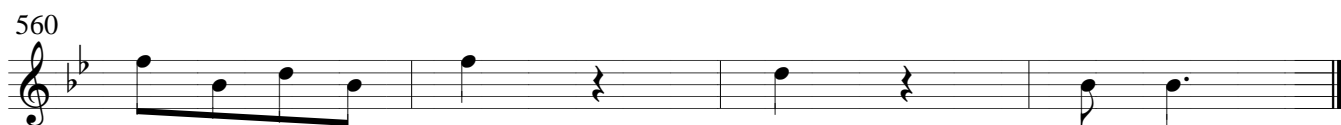
560 

10. Valsa das Flores.
Pyotr Il'yich Tchaikovsky.
Arr.: Marcelo Torca.

564 $\text{♩} = 90$

570 *p*

576

582

588

594 *mf*

600

606

612

11. La Donna È Mobile.
Giuseppe Verdi.
Arr.: Marcelo Torca.

♩ = 90

618

p

624

630

636

642

648

Piano Musical

Coleção de Músicas Clássicas

1 Escaleta, Flauta-doce C, Bandolim, Teclado, Acordeão.

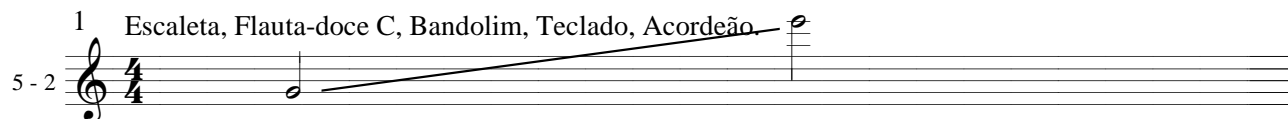

2 01. Lullaby. Johannes Brahms.
Arr.: Marcelo Torca. $\text{♩} = 70$

8

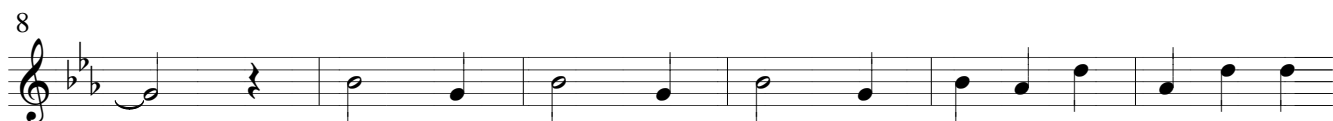

14

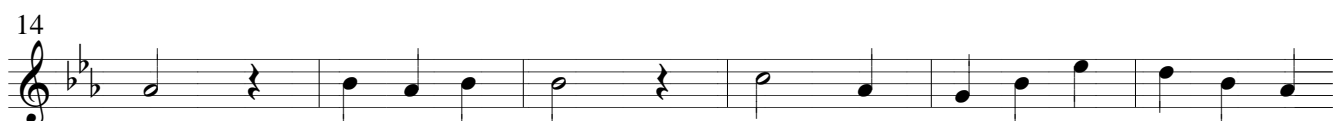

20

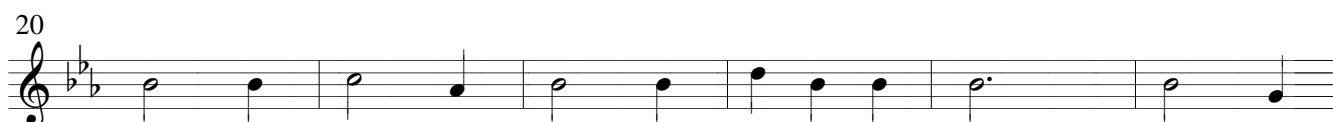

26

32

38

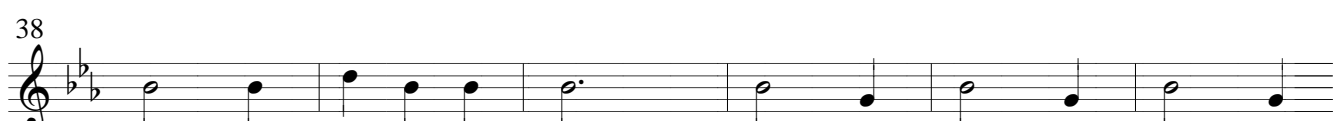

44

50

02. Dança Húngara no. 5.
Arr.: Marcelo Torca.

58 $\text{♩} = 120$
5 - 2 *p*

64

70 *mf*

76

82

88 *p*

94

100

107 *mf*

114

121

03. Marcha Funeral. Frédéric Chopin.
Arr.: Marcelo Torca.

127

5 - 2

$\text{♩} = 60$

133

139

p

143

147

151

155

04. O Sole Mio. E. Di Capua.

Arr.: Marcelo Torca.

159 $\text{♩} = 100$
5 - 2 *p*

167

175

181

189

195

201

213

220

229

238

05. Pompas e Circustâncias,
Marcha no. 1. Edward Elgar.
Arr.: Marcelo Torca.

244

5 - 2

p = 60

250

256

262

268

274

280

286

1.

2.

292

06. Ave Maria. Charles Gounod.
Arr.: Marcelo Torca.

295 $\text{♩} = 80$
5-2 *p*

299

303

307

311

315

319

323

327

331

07. Aleluia. George Frideric
Handel.
Arr.: Marcelo Torca.

336

5 - 2

p

341

346

351

356

362

368

374

380

384

388

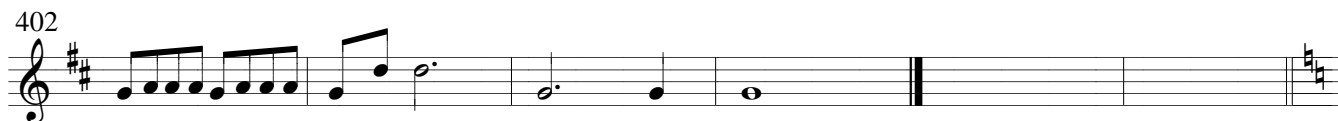

08. Can Can. Jacques
Offenbach.
Arr.: Marcelo Torca.

408 $\text{♩} = 160$

5 - 2

414

420

426

432

438

444

09. O Poeta e o Camponês.
Franz von Suppé.
Arr.: Marcelo Torca.

450 $\text{♩} = 130$
5 - 2 *p*

456

462

468

474

480

486 *mf*

492

498 $\text{♩} = 90$
p

504 $\text{♩} = 90$

510

516

5 - 2

522

528

534

540

546

552

558

564

10. Valsa das Flores.
Pyotr Il'yich Tchaikovsky.
Arr.: Marcelo Torca.

566

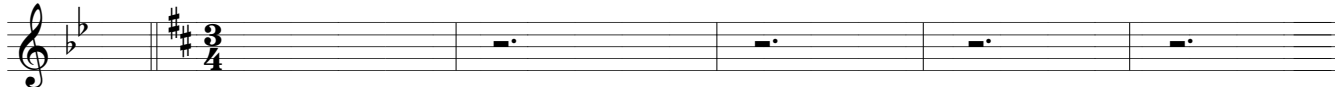

572

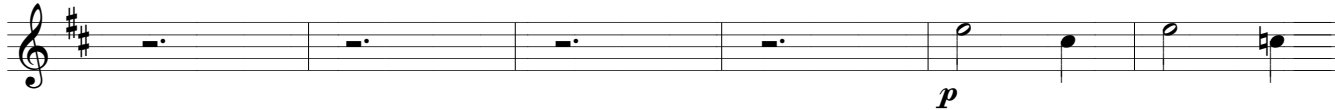

578

584

590

596

602

608

614

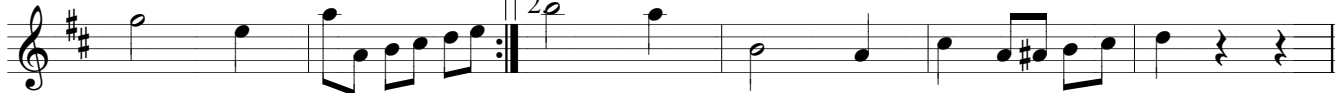

11. La Donna È Mobile.
Giuseppe Verdi.
Arr.: Marcelo Torca.

620 $\text{♩} = 90$

626

632

638

644

650

Piano Musical

Coleção de Músicas Clássicas

1 Violão, Guitarra, Viola Caipira.

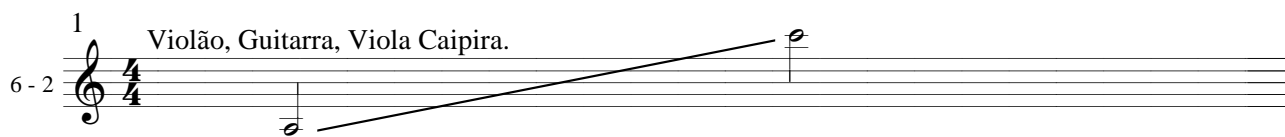

01. Lullaby. Johannes Brams.

Arr.: Marcelo Torca.

2 $\text{♩} = 70$
p

02. Dança Húngara no. 5.
Arr.: Marcelo Torca.

58 $\text{♩} = 120$

6-2 *p*

64

70 *mf*

76

82

88 *p*

94

100

106 *mf*

113

120

03. Marcha Funeral. Frédéric Chopin.
Arr.: Marcelo Torca.

127

6-2

$\text{♩} = 60$

133

139

145

151

157

04. O Sole Mio. E. Di Capua.

Arr.: Marcelo Torca.

159 $\text{♩} = 100$

6 - 2

p

165

171

177

183

189

195

201

207

213

219

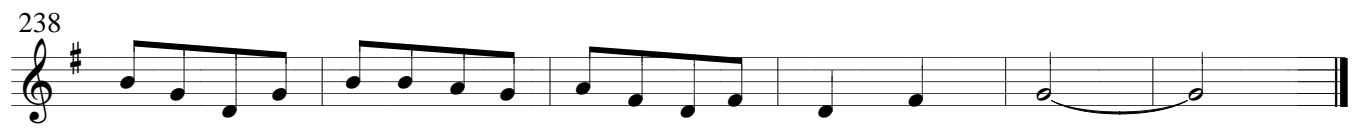
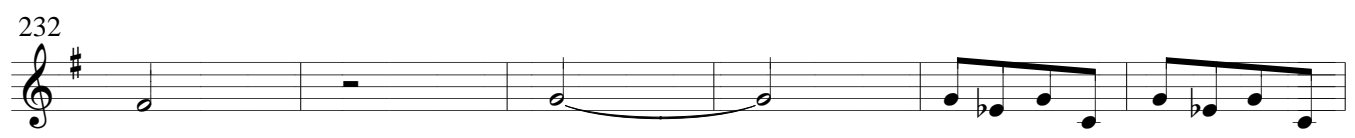
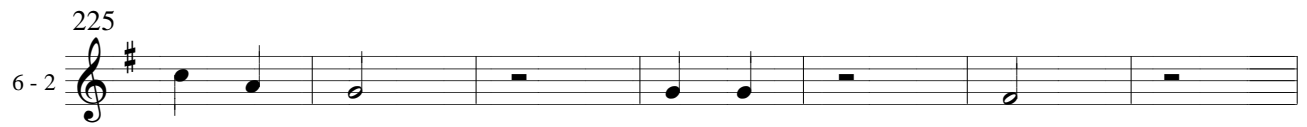

05. Pompas e Circunstâncias,
Marcha no. 1. Edward Elgar.
Arr.: Marcelo Torca.

244

6-2

p

250

256

262

268

274

280

286

292

06. Ave Maria. Charles Gounod.
Arr.: Marcelo Torca.

295 $\text{♩} = 80$
6-2 

299

303

307

311

315

319

323

327

331

07. Aleluia. George Frideric
Handel.
Arr.: Marcelo Torca.

336

6-2 *p*

342

348

354

362

368

376

382

388

394

400

08. Can Can. Jacques
Offenbach.
Arr.: Marcelo Torca.

406 $\text{♩} = 160$
6-2 

412 

418 

424 

430 

436 

442 

09. O Poeta e o Camponês.
Franz von Suppé.
Arr.: Marcelo Torca.

448

6-2

454

460

466

472

478

484

490

496

502

508

514
6-2

520

526

532

538

544

550

556

562

10. Valsa das Flores.
Pyotr Il'yich Tchaikovsky.
Arr.: Marcelo Torca.

564 $\text{♩} = 90$

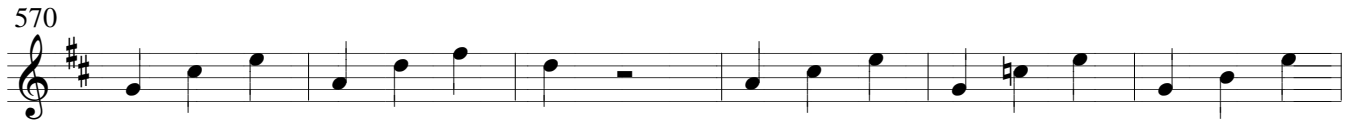

570

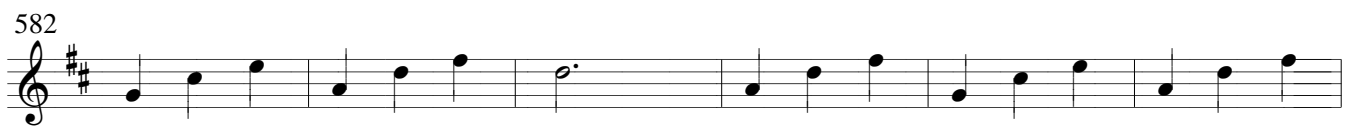
576

582

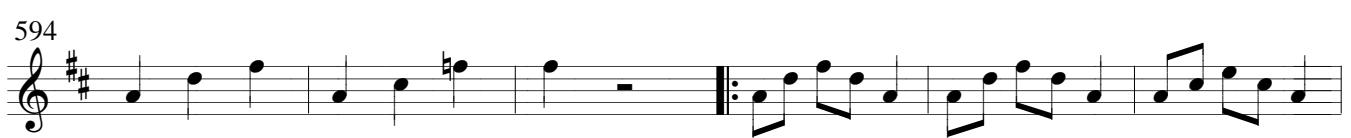
588

594

600

606

612

11. La Donna È Mobile.

Giuseppe Verdi.

Arr.: Marcelo Torca.

618

624

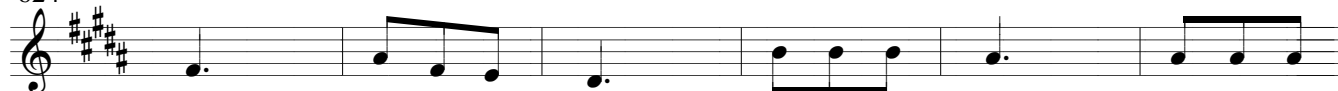

630

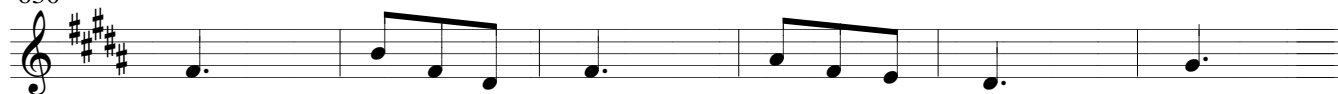

636

642

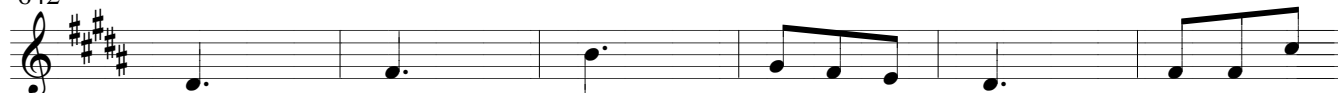

648

Piano Musical

Coleção de Músicas Clássicas

1 Baixo, Piano, Teclado.

7-2

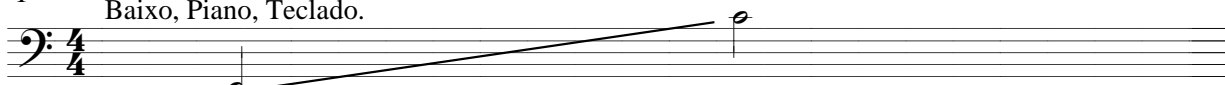

2 01. Lullaby. Johannes Brams.
Arr.: Marcelo Torca.

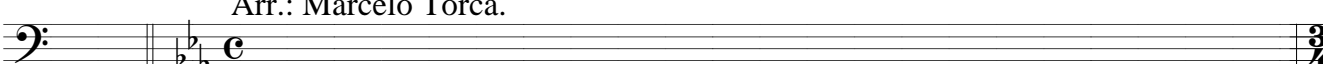

4 $\text{♩} = 70$

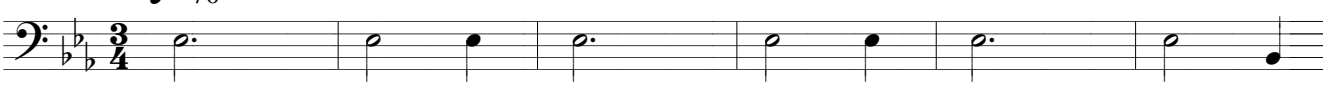

p

10

16

22

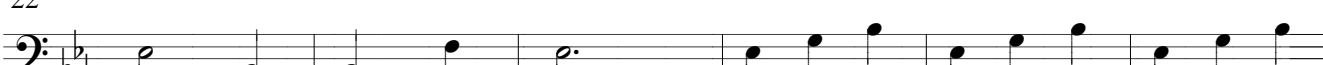

28

34

40

46

52

02. Dança Húngara no. 5.
Arr.: Marcelo Torca.

58 $\text{♩} = 120$

7-2

64

70 *mf*

76

83

90 *p*

97

103

109 *mf*

115

121

03. Marcha Funeral. Frédéric Chopin.
Arr.: Marcelo Torca.

127 $\text{♩} = 60$

7-2

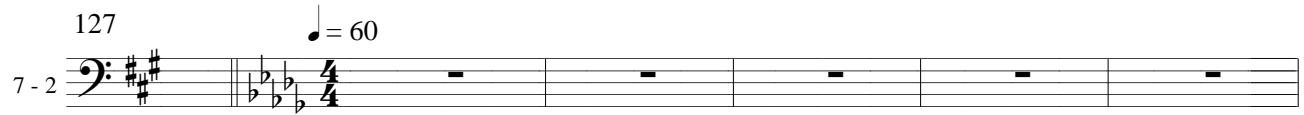

133

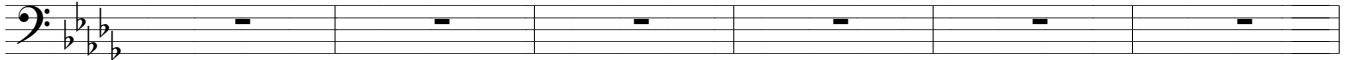

139

145

151

157

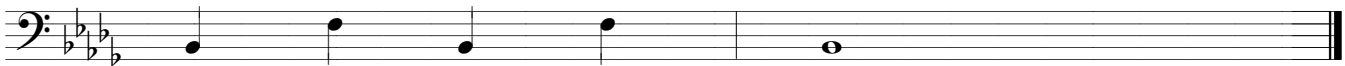

04. O Sole Mio. E. Di Capua.
Arr.: Marcelo Torca.

159 $\text{♩} = 100$

7 - 2 p

165

173

181

189

197

205

213

221

229

237

05. Pompas e Circustâncias,
Marcha no. 1. Edward Elgar.
Arr.: Marcelo Torca.

244

♩ = 60

250

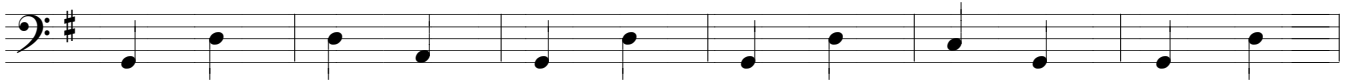

256

262

268

274

280

286

292

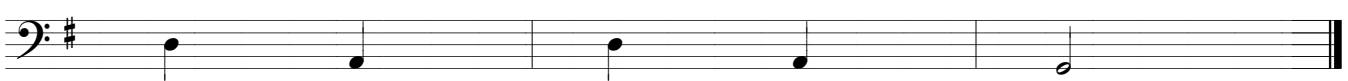

06. Ave Maria. Charles Gounod.

Arr.: Marcelo Torca.

295

301

307

313

319

325

331

07. Aleluia. George Frideric
Handel.

Arr.: Marcelo Torca.

336

$\text{♩} = 120$

7-2

342

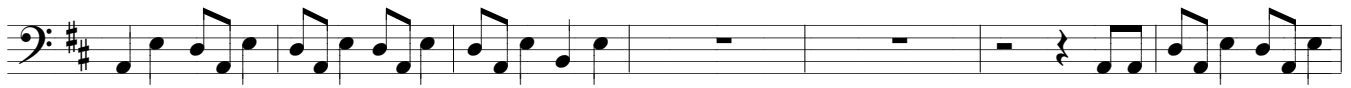

349

356

363

369

376

382

388

394

400

08. Can Can. Jacques
Offenbach.
Arr.: Marcelo Torca.

406

7-2

$\text{♩} = 160$

412

418

424

430

436

442

09. O Poeta e o Camponês.

Franz von Suppé.

Arr.: Marcelo Torca.

448

$\text{♩} = 130$

458

468

478

488

498

$\text{♩} = 90$

508

518

528

538

$\text{♩} = 130$

548

558

10. Valsa das Flores.
Pyotr Il'yich Tchaikovsky.
Arr.: Marcelo Torca.

564

♩ = 90

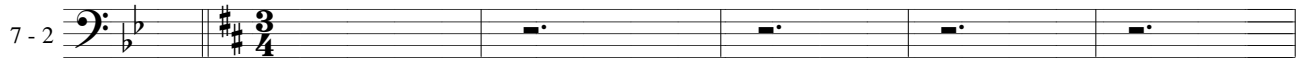

570

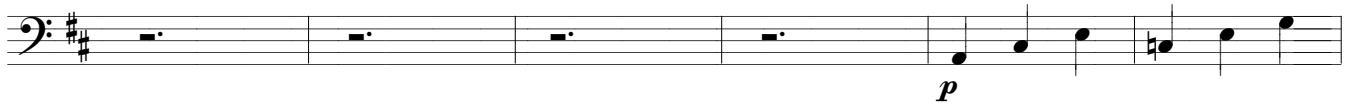

576

582

588

594

600

606

612

11. La Donna È Mobile.
Giuseppe Verdi.
Arr.: Marcelo Torca.

618 $\text{♩} = 90$
7-2 *p*

622

626

630

634

638

642

646

650

Piano Musical

Coleção de Músicas Clássicas

1
8 - 3
solo

Violão, Guitarra, Viola Caipira.

01. Lullaby. Johannes Brams.

Arr.: Marcelo Torca.

$\text{♩} = 70$

2

8

24

30

36

42

48

54

02. Dança Húngara no. 5.

Arr.: Marcelo Torca.

58 $\text{♩} = 120$

8 - 3 solo

64

75 *f*

81

87 *mf* 3

93

99 *mf*

105 *f*

111

117

123 3

03. Marcha Funeral. Frédéric Chopin.
Arr.: Marcelo Torca.

127 $\text{♩} = 60$

8 - 3
solo

131

135

139

143

147

151

155

04. O Sole Mio. E. Di Capua.
Arr.: Marcelo Torca.

159 $\text{♩} = 100$

8 - 3
solo

169 *p*

177

185 *mf*

193

201 *p*

209

217 *mf*

225 *3*

231

237

05. Pompas e Circustâncias,
Marcha no. 1. Edward Elgar.
Arr.: Marcelo Torca.

244 $\text{♩} = 60$

8 - 3
solo

250

266 *mf*

272

278

284 1.

290 2.

06. Ave Maria. Charles Gounod.
Arr.: Marcelo Torca.

295 $\text{♩} = 80$

8 - 3
solo

301

319

p

325

mf

331

07. Aleluia. George Frideric
Handel.
Arr.: Marcelo Torca.

336 $\text{♩} = 120$
8 - 3
solo

347

353

359

378

384

390

396

402

08. Can Can. Jacques
Offenbach.
Arr.: Marcelo Torca.

408 $\text{♩} = 160$

8 - 3
solo

414

429 *mf*

435

441

447

09. O Poeta e o Camponês.
Franz von Suppé.
Arr.: Marcelo Torca.

450

♩ = 130

8 - 3
solo

460

484

mf

495

504

♩ = 90

513

522

531

541

549

557

10. Valsa das Flores.
Pyotr Il'yich Tchaikovsky.
Arr.: Marcelo Torca.

566 $\text{♩} = 90$

8 - 3
solo

576

583

589

595

601

11. La Donna È Mobile.

Giuseppe Verdi.

Arr.: Marcelo Torca.

619 $\text{♩} = 90$

8 - 3
solo

mf

625

631

637

643

649

Piano Musical

Coleção de Músicas Clássicas

1 Escala, Bandolim.

9 - 3 solo

2 01. Lullaby. Johannes Brahms.
Arr.: Marcelo Torca.

$\text{♩} = 70$

8

24

mf

30

36

42

48

54

02. Dança Húngara no. 5.

Arr.: Marcelo Torca.

58 $\text{♩} = 120$

9 - 3
solo

64

70

76

82

88

94

100

109

115

121

03. Marcha Funeral. Frédéric Chopin.

Arr.: Marcelo Torca.

127 *p* = 60

9 - 3
solo

139

143

147

151

155

04. O Sole Mio. E. Di Capua.
Arr.: Marcelo Torca.

159
9 - 3
solo

$\text{♩} = 100$

166

174

181

188

196

203

210

220

228

236

mf

mf

3

3

05. Pompas e Circunstâncias,
Marcha no. 1. Edward Elgar.
Arr.: Marcelo Torca.

244 $\text{♩} = 60$

9-3 solo

p

250

256

262 *mf*

268

274

280

286 1. 2.

292

06. Ave Maria. Charles Gounod.
Arr.: Marcelo Torca.

295
9 - 3
solo

$\text{♩} = 80$

p

301

307

313

319

325 *p*

331

07. Aleluia. George Frideric
Handel.
Arr.: Marcelo Torca.

336 $\text{♩} = 120$

9-3 solo *mf*

342

348

354

362

370

376

382

388

394

400

08. Can Can. Jacques
Offenbach.
Arr.: Marcelo Torca.

406 $\text{♩} = 160$

9 - 3
solo

412

418

424

430

436

442

09. O Poeta e o Camponês.
Franz von Suppé.
Arr.: Marcelo Torca.

446 $\text{♩} = 130$

452 *mf*

458

464

470

476

482

488

494

500

524

539 $\text{♩} = 130$

545

551

557

10. Valsa das Flores.
Pyotr Il'yich Tchaikovsky.
Arr.: Marcelo Torca.

561 $\text{♩} = 90$

567 *mf*

573

579

585

591

597

603

609

11. La Donna È Mobile.
Giuseppe Verdi.
Arr.: Marcelo Torca.

613 $\text{♩} = 90$
mf

619

625

631

637

643

Piano Musical

Coleção de Músicas Clássicas

10 - 3 solo

1

Piano Solo.

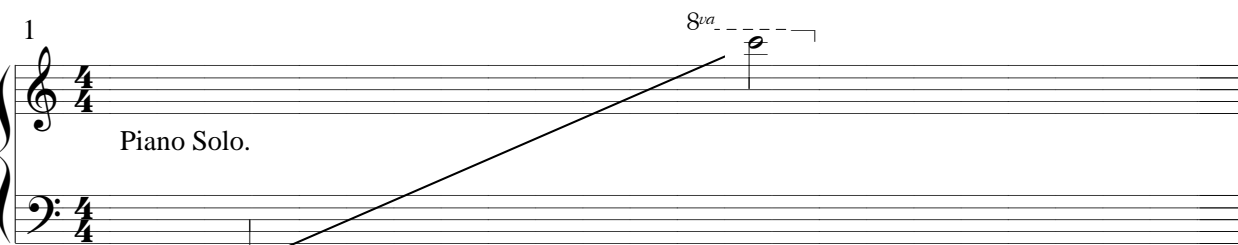

2

01. Lullaby. Johannes Brams.
Arr.: Marcelo Torca.

$\text{♩} = 70$

p

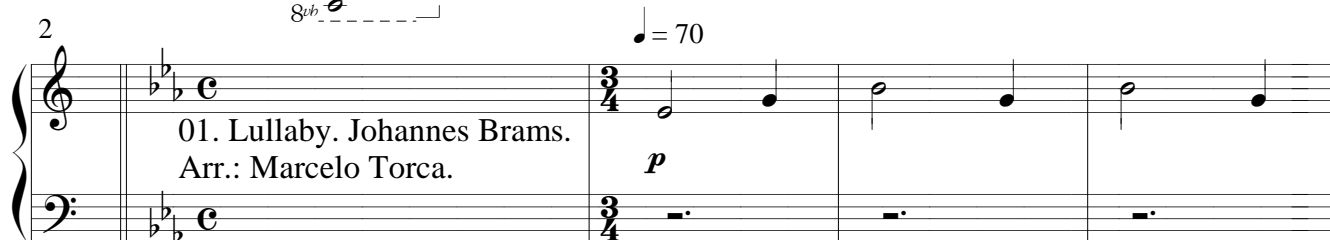

7

mf

12

17

22

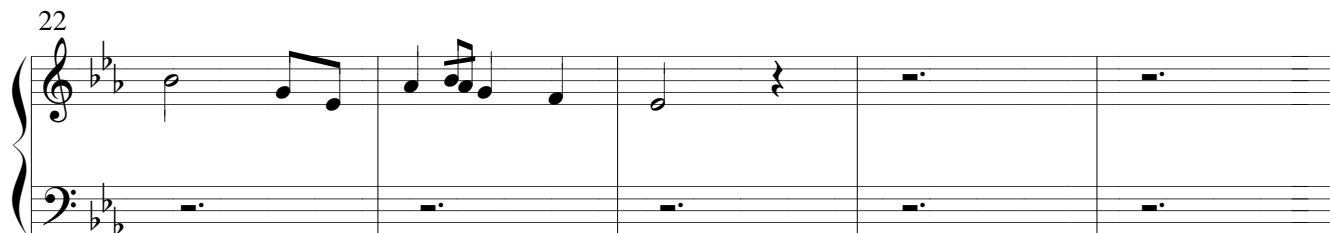

27

40

45

50

55

02. Dança Húngara no. 5.
Arr.: Marcelo Torca.

♩ = 120

58

10 - 3
solo

mf

63

68

75

f

82

89

96

10 - 3
solo

102

107

112

117

122

03. Marcha Funeral. Frédéric Chopin.
Arr.: Marcelo Torca.

127 $\text{♩} = 60$

10 - 3
solo

p

132

137

142

147

153

04. O Sole Mio. E. Di Capua.

Arr.: Marcelo Torca.

159 $\text{♩} = 100$

10 - 3
solo

169

185

mf

192

199

209

mf

214

10 - 3
solo

219

224

229

234

239

05. Pompas e Circustâncias,
Marcha no. 1. Edward Elgar.
Arr.: Marcelo Torca.

244 $\text{♩} = 60$

10 - 3
solo

p

252

260

mf

268

277

286

06. Ave Maria. Charles Gounod.
Arr.: Marcelo Torca.

295 $\text{♩} = 80$

10 - 3
solo

310

p

315

320

325

mf

330

p

07. Aleluia. George Frideric
Handel.
Arr.: Marcelo Torca.

336 $\text{♩} = 120$

10 - 3
solo

mf

341

347

353

359

365

371

10 - 3
solo

377

383

389

395

401

08. Can Can. Jacques
Offenbach.
Arr.: Marcelo Torca.

406 $\text{♩} = 160$ *mf*

10 - 3
solo

413

420

427

434

441

09. O Poeta e o Camponês.
Franz von Suppé.
Arr.: Marcelo Torca.

447 $\text{♩} = 130$

10 - 3 solo

mf

455

463

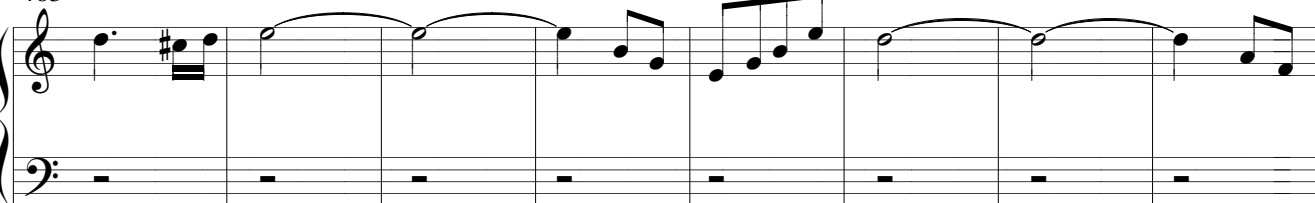

471

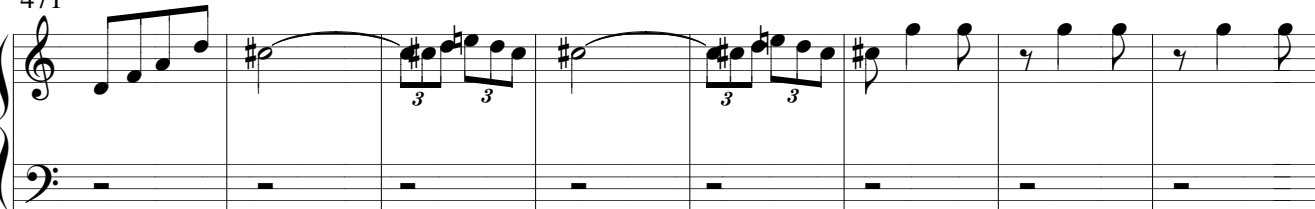

479

487

495 $\text{♩} = 90$

10 - 3 solo

502

510

518

526

534

$\text{♩} = 130$

541

10 - 3
solo

mf

546

551

556

10. Valsa das Flores.
Pyotr Il'yich Tchaikovsky.
Arr.: Marcelo Torca.

562 $\text{♩} = 90$

10 - 3
solo

mf

567 *mf*

572

577

582

587

592

10 - 3
solo

597

602

607

11. La Donna È Mobile.
Giuseppe Verdi.
Arr.: Marcelo Torca.

614 $\text{♩} = 90$

10 - 3 solo

mf

620

626

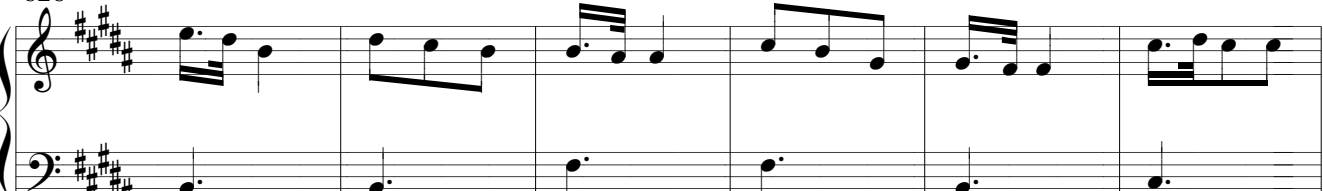

632

638

644

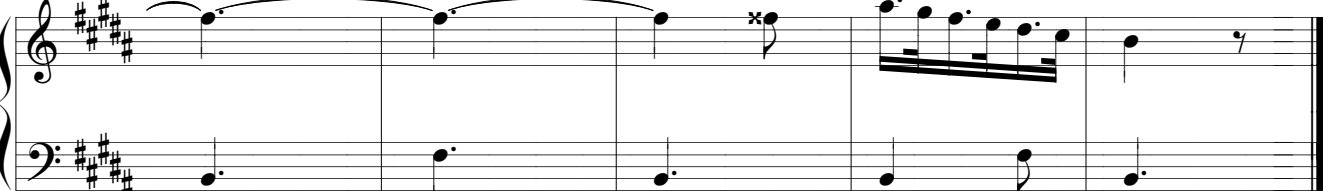

Piano Musical

Coleção de Músicas Clássicas

1

Bateria.

11 - 2

Bumbo. Pedaleira Caixa. Ton 1. Ton 2 Surdo. Chimbal Prato Ride. Prato Splash Prato China. Cowbel.

01. Lullaby. Johannes Brams.

Arr.: Marcelo Torca.

2

$\text{♩} = 70$

4

8

12

16

20

24

28

11 - 2

32

36

40

44

48

52

56

02. Dança Húngara no. 5.

Arr.: Marcelo Torca.

♩ = 120

58

11 - 2

$\frac{2}{4}$

p

62

66

70

74

78

82

86

90

94

11 - 2

99

103

107

111

115

119

123

03. Marcha Funeral. Frédéric Chopin.

Arr.: Marcelo Torca.

♩ = 60

127

11 - 2

131

135

139

143

147

151

155

04. O Sole Mio. E. Di Capua.
Arr.: Marcelo Torca. ♩ = 100

159

11 - 2

p

163

168

172

176

180

184

188

192

196

200

11 - 2

204

208

212

216

220

224

228

232

236

240

05. Pompas e Circustâncias,
Marcha no. 1. Edward Elgar.
Arr.: Marcelo Torca.

♩ = 60

244

11 - 2

250

257

264

268

272

276

280

284

288

292

1.

2.

06. Ave Maria. Charles Gounod.

Arr.: Marcelo Torca. ♩ = 80

295

11 - 2

$\frac{4}{4}$

p

300

304

308

312

316

320

324

328

332

07. Aleluia. George Frideric
Handel.

Arr.: Marcelo Torca.

$\text{♩} = 120$

336

11 - 2

p

340

344

348

352

356

360

364

368

372

11 - 2

376

380

384

388

392

396

400

404

08. Can Can. Jacques
Offenbach.

Arr.: Marcelo Torca. ♩ = 160

408

11 - 2

p

413

417

421

425

429

433

437

441

445

09. O Poeta e o Camponês.

Franz von Suppé.

Arr.: Marcelo Torca. ♩ = 130

449

11 - 2

p

456

463

470

477

483

489

495

501

507

513

11 - 2

519

525

531

537

543

549

553

557

561

10. Valsa das Flores.
Pyotr Il'yich Tchaikovsky.
Arr.: Marcelo Torca. ♩ = 90

565

11 - 2

p

569

573

577

581

585

589

593

11 - 2

597

3

602

3

606

3

610

1.

3

614

2.

3

11. La Donna È Mobile.

Giuseppe Verdi.

Arr.: Marcelo Torca. ♩. = 90

618

11 - 2

p

622

626

630

634

638

642

646

650

Piano Musical

Coleção de Músicas Clássicas

1

Percussão.

12 - 1

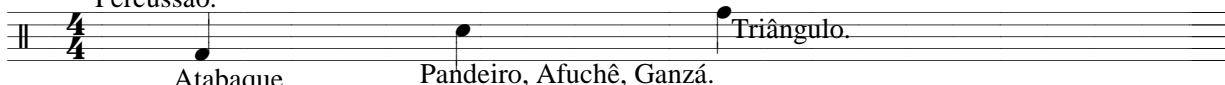

Atabaque Pandeiro, Afuchê, Ganzá. Triângulo.

2

01. Lullaby. Johannes Brams. $\text{♩} = 70$
Arr.: Marcelo Torca.

p

7

13

19

25

31

37

43

48

53

02. Dança Húngara no. 5.

Arr.: Marcelo Torca.

$\text{♩} = 120$

58

03. Marcha Funeral. Frédéric Chopin.

Arr.: Marcelo Torca.

127 $\text{♩} = 60$

12 - 1

132

137

142

148

154

04. O Sole Mio. E. Di Capua.

Arr.: Marcelo Torca.

♩ = 100

159

12 - 1

164

169

174

179

184

189

194

199

12 - 1

204

209

214

219

224

229

234

239

05. Pompas e Circustâncias,
Marcha no. 1. Edward Elgar.
Arr.: Marcelo Torca.

♩ = 60

244

12 - 1

249

254

259

264

269

274

279

284

289

06. Ave Maria. Charles Gounod.
Arr.: Marcelo Torca.

295

♩ = 80

12 - 1

301

306

311

316

321

326

331

07. Aleluia. George Frideric
Handel.

Arr.: Marcelo Torca. ♩ = 120

336

12 - 1

343

348

353

358

363

368

373

12 - 1

378

383

388

393

398

403

08. Can Can. Jacques

Offenbach.

Arr.: Marcelo Torca.

$\text{♩} = 160$

408

12 - 1

413

418

423

428

433

438

443

09. O Poeta e o Camponês.

Franz von Suppé.

Arr.: Marcelo Torca.

449

$\bullet = 130$

12 - 1 $\frac{2}{4}$ *p*

454

459

464

469

474

479

484

489

494

499 $\bullet = 90$

504

12 - 1

509

514

519

524

529

535

541 $\text{♩} = 130$

547

553

558

10. Valsa das Flores.
Pyotr Il'yich Tchaikovsky.
Arr.: Marcelo Torca.

564 $\text{♩} = 90$

569

574

579

584

589

594

599

606 1.

611 2.

11. La Donna È Mobile.
Giuseppe Verdi.
Arr.: Marcelo Torca.

♩. = 90

616

p

621

626

631

636

641

646

Piano Musical

Aleluia, George Frideric Handel

Ave Maria, Charles Gounod

Can Can, Jacques Offenbach

Dança Húngara no. 5, Johannes Brahms

La Donna é Móbile, Giuseppe Verdi

Lullaby, Johannes Brahms

Marcha Funeral, Frédéric Chopin

O Poeta e o Camponês, Abertura, Franz Von Suppé

O Sole Miol, E. di Cápua

Pompas e Circunstâncias, Marcha 1, Edward Elgar

Valsa das Flores, Pyotr Il'yiuch Tchaikowsky

Arranjos de Marcelo Torca