

# VALES POETICOS

## Nº7

TRANSCRIPCIÓN: LUIS ALVAREZ

ENRIQUE GRANADOS

(1867-1916)

Vivo

$\text{♩} = 160$

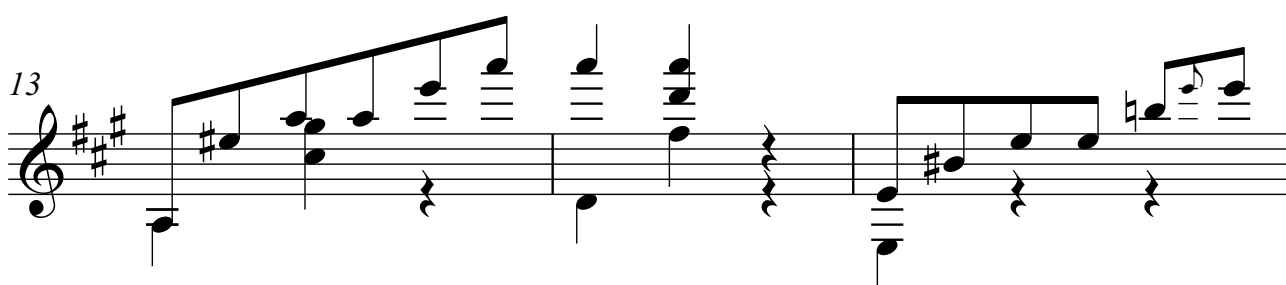
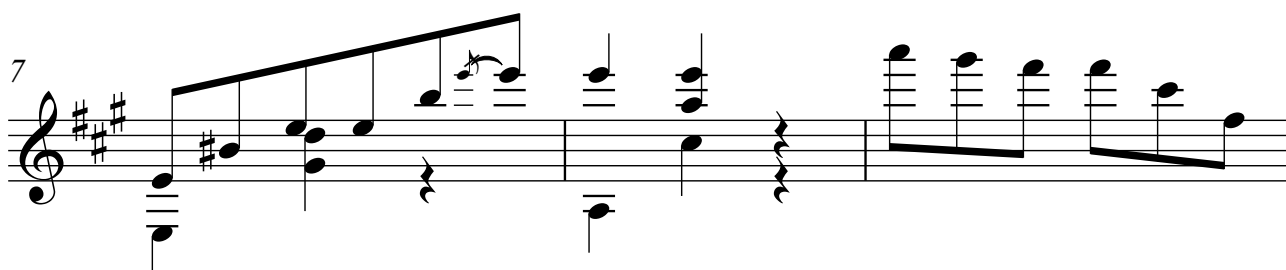
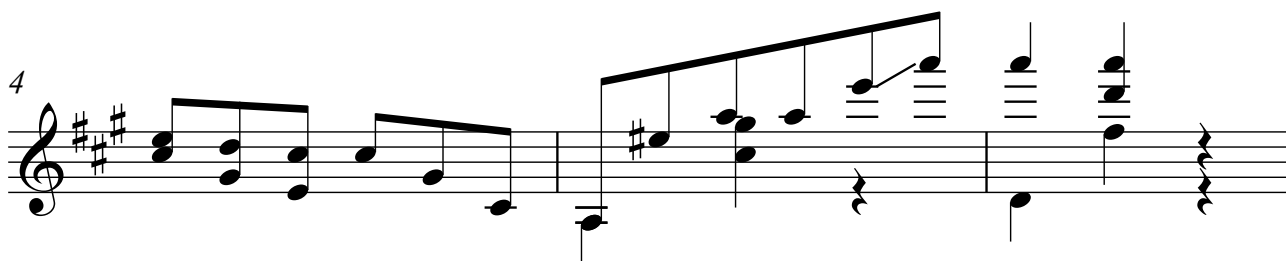

2  
16

19

22

25

28

31

34

37

3

**PRESTO**

♩ = 120

40

7

43

45

7

47

3/4

**Vivace**

49

3/4

51

3/4

4  
53

55

57

59

**ANDANTE**

62

**MELODICO**

66

♩ = 120

70

74 5

80

86

93

99

103

108