

Bernard Dewagtere

France, SIN LE NOBLE

Morning Mood (Peer Gynt - Suite No 1, op. 46) Grieg, Edvard

About the artist

Doctor in musicology, conductor and composer.

Compositions and arrangements from all eras, in all styles or musical genres and for any instrument or vocal training.

Qualification: PhD Musicology

Associate: SACEM - IPI code of the artist : 342990

Artist page : <https://www.free-scores.com/Download-PDF-Sheet-Music-bernard-dewagtere.htm>

About the piece

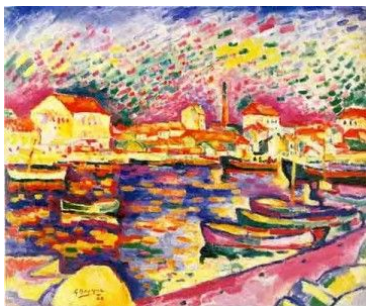

Title: Morning Mood [Peer Gynt - Suite No 1, op. 46]

Composer: Grieg, Edvard

Arranger: Dewagtere, Bernard

Copyright: Copyright © Dewagtere, Bernard

Instrumentation: Vibraphone or Marimba or Xylophone, piano or organ

Style: Romantic

Comment: Suite No 1, op. 46 (1888) 1. Morning Mood 2. Aase's Death 3. Anitra's Dance 4. In the Hall of the Mountain King
Suite No 2 (1891) 1. Ingrid's Lament 2. Arabian Dance 3. Peer Gynt's Homecoming 4. Solveig's Song

Bernard Dewagtere on [free-scores.com](https://www.free-scores.com)

LICENSE

This sheet music requires an authorization
- for public performances
- for use by teachers

Buy this license at :

<https://www.free-scores.com/licence-partition-uk.php?partition=42626>

- listen to the audio
- share your interpretation
- comment
- pay the licence
- contact the artist

Prohibited distribution on other website.

Morning Mood - Au matin

Peer Gynt - Suite No 1, op. 46

Edvard Grieg (1888)

Transc. : Bernard Dewagtere

Allegretto pastorale $\text{♩} = 60$

Mallet

p dolce

Piano

p

6

p

Pno

p

11

p

Pno

Morning Mood - Au matin

The musical score is divided into four systems, each with a vocal line and piano accompaniment. The piano part is labeled 'Pno' on the left.

- System 1:** Measures 16-21. The vocal line starts with a rest, then a melodic phrase. Dynamics: *p*, *cresc.*, *f*. The piano accompaniment features chords and arpeggiated figures.
- System 2:** Measures 22-26. The vocal line continues with a melodic line. The piano accompaniment has a steady eighth-note accompaniment.
- System 3:** Measures 27-30. The vocal line continues. Dynamics: *più f*. The piano accompaniment features chords and arpeggiated figures.
- System 4:** Measures 31-34. The vocal line continues. Dynamics: *p*, *ff*, *p*, *ff*, *p*. The piano accompaniment features chords and arpeggiated figures.

Morning Mood - Au matin

36 *p* *molto* *ff*

Piano score for measures 36-38. The right hand features a melodic line with slurs and ties, starting with a piano (*p*) dynamic and reaching fortissimo (*ff*) by measure 38. The left hand provides a bass line with chords and slurs. A 'molto' hairpin is indicated between measures 36 and 38.

39 *p* *ff* *p*

Piano score for measures 39-42. The right hand has a melodic line with slurs and ties, starting with a piano (*p*) dynamic, reaching fortissimo (*ff*) in measure 41, and returning to piano (*p*) in measure 42. The left hand has a bass line with chords and slurs.

43 *ff* *p* *p* *molto*

Piano score for measures 43-45. The right hand has a melodic line with slurs and ties, starting with fortissimo (*ff*) in measure 43, moving to piano (*p*) in measure 44, and remaining piano (*p*) in measure 45. The left hand has a bass line with chords and slurs. A 'molto' hairpin is indicated between measures 43 and 45.

46 *ff* *pp* *dim. e tranquillo*

Piano score for measures 46-48. The right hand has a melodic line with slurs and ties, starting with fortissimo (*ff*) in measure 46, moving to pianissimo (*pp*) in measure 47, and ending with *dim. e tranquillo* in measure 48. The left hand has a bass line with chords and slurs.

Morning Mood - Au matin

4
49

Pno

mf

dim. e tranquillo

52

Pno

dim. e tranquillo

p

55

Pno

mp

59

Pno

pp

59

Pno

mp

Morning Mood - Au matin

63 *tranquillo*

p

63 *p*

69 *p* *dim.*

69 *p* *dim.*

75 *più tranquillo*

p

75 *pp* *pp*

81 *poco rit.*

pp

81 *pp*