

Bernard Dewagtere

France, SIN LE NOBLE

Aase's Death (Peer Gynt - Suite No 1, op. 46) Grieg, Edvard

About the artist

Doctor in musicology, conductor and composer.

Compositions and arrangements from all eras, in all styles or musical genres and for any instrument or vocal training.

Qualification: PhD Musicology

Associate: SACEM - IPI code of the artist : 342990

Artist page : <https://www.free-scores.com/Download-PDF-Sheet-Music-bernard-dewagtere.htm>

About the piece

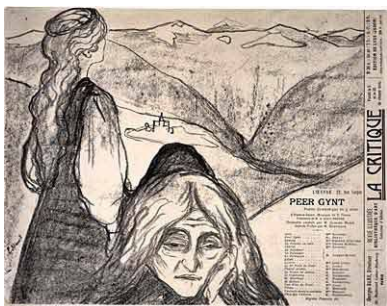

Title: Aase's Death [Peer Gynt - Suite No 1, op. 46]

Composer: Grieg, Edvard

Arranger: Dewagtere, Bernard

Copyright: Copyright © Dewagtere, Bernard

Instrumentation: Accordeon, guitar and/or piano

Style: Romantic

Comment: Suite No 1, op. 46 (1888) 1. Morning Mood 2. Aase's Death 3. Anitra's Dance 4. In the Hall of the Mountain King Suite No 2 (1891) 1. Ingrid's Lament 2. Arabian Dance 3. Peer Gynt's Homecoming 4. Solveig's Song

Bernard Dewagtere on [free-scores.com](https://www.free-scores.com)

LICENSE

This sheet music requires an authorization
- for public performances
- for use by teachers

Buy this license at :

<https://www.free-scores.com/licence-partition-uk.php?partition=42876>

- listen to the audio
- share your interpretation
- comment
- pay the licence
- contact the artist

Prohibited distribution on other website.

Aase's Death - La mort d'Ase

Peer Gynt - Suites No 1 & 2

Edvard Grieg (1888)

Transc. : Bernard Dewagtere

Accordeon

Piano

Andante doloroso ♩ = 50

p

p

arpeggiando *simile*

Pno

pp

pp

Pno

mf

mf

F#m G#7 F#m G#7 G#m7 C# C#7 F#m

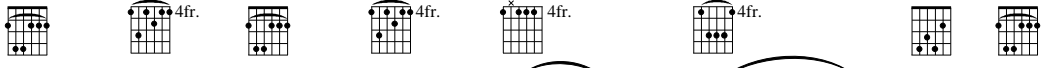

2
13

p *p* *cresc.* *p* *sfz*

Pno

B m F# B m F# B m E m E m/C# F#

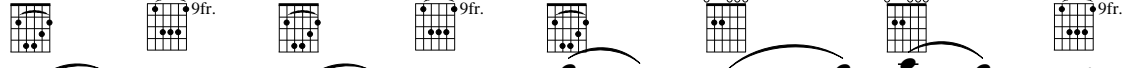

17

f

Pno

B m C#(-5)11 B m C#(-5)7 E m/C# F# F#7 B m

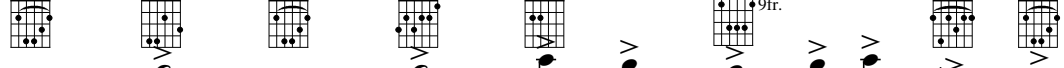

21

ff

Pno

B dim 9fr. D 5fr. B dim 9fr. D 5fr. B dim 9fr. D 5fr. C#(6)7 F# 9fr.

25

C7 G 3fr. C7 G 3fr. C7 G 3fr. F#(6)7 B m

29

B dim 9fr. D 5fr. B dim 9fr. D 5fr. B dim 9fr. D 5fr. C#(6)7 F# 9fr.

33

4
37

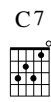
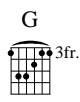
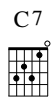
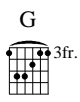
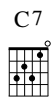

Pno

40

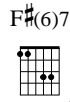
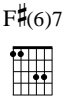
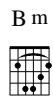
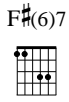

Pno

43

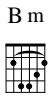

Pno
