

Giovanni Grillo

+ 1622

Canzone

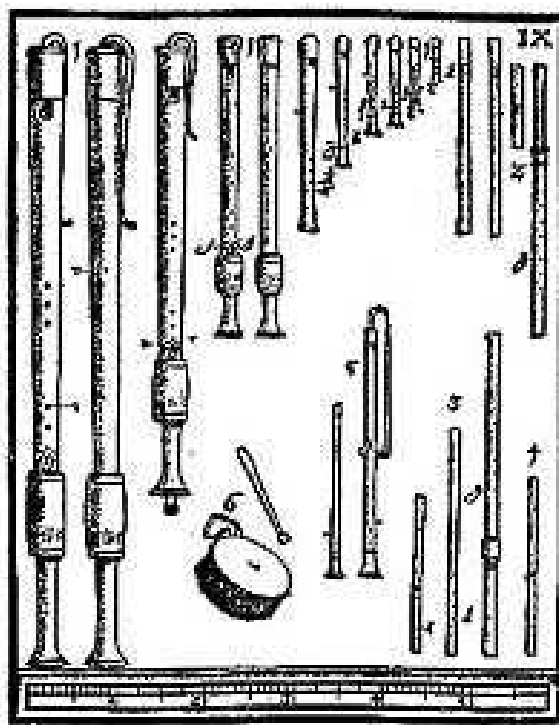

Set for SATB Recorders by MJ Starke

Canzone

GB Grillo

Cantus

Altus

Tenor

Bassus

6

11

46

51

56

61

66

71

76

Canzone

Soprano

Grillo

50

55

60

65

70

75

Canzone

Altus

Grillo

55

61

66

71

76

Detailed description of the musical score: The score consists of five staves of music in G major (one sharp) and 4/4 time. Staff 55 (measures 55-60) begins with a treble clef and a key signature of one sharp. It contains a whole rest in measure 56, a fermata in measure 57, and a second ending bracket in measure 58. Staff 61 (measures 61-65) features a melodic line with eighth and quarter notes. Staff 66 (measures 66-70) includes a first ending bracket in measure 70. Staff 71 (measures 71-75) features a melodic line with a second ending bracket in measure 71. Staff 76 (measures 76-80) concludes with a melodic line and a final double bar line.

Canzone

Tenor

Grillo

6

11

16

21

26

31

36

43

48

53

58

63

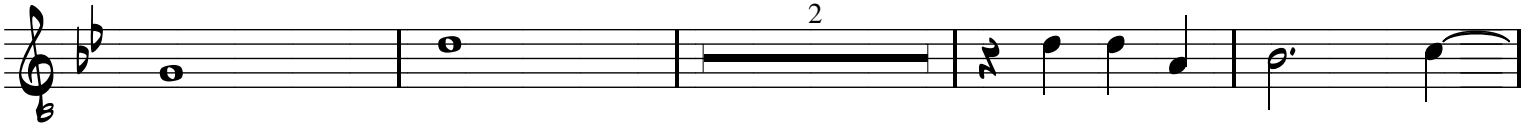

69

74

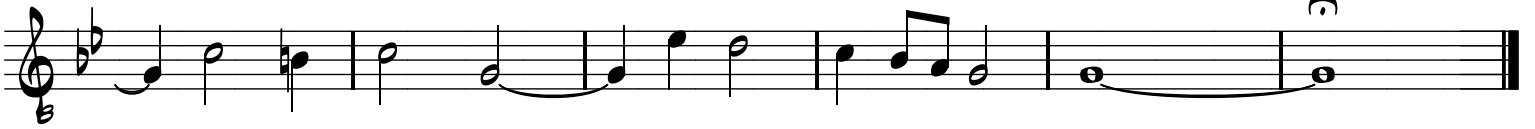

Canzone

Bassus

Grillo

10

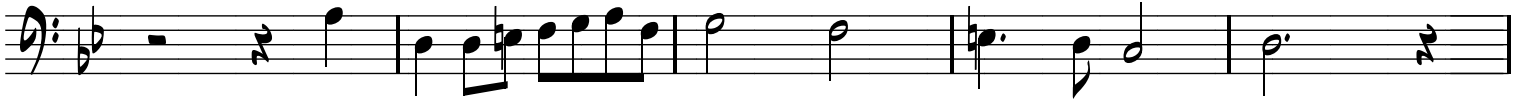

15

20

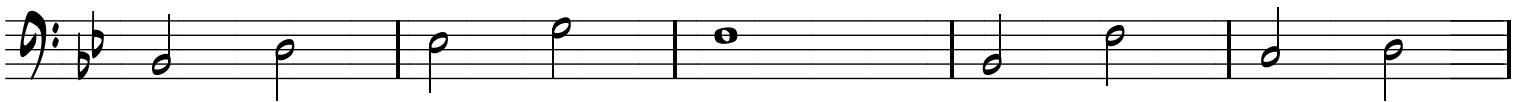

25

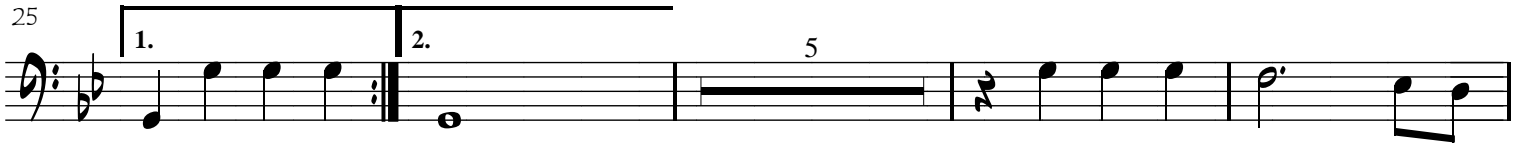

34

39

44

49

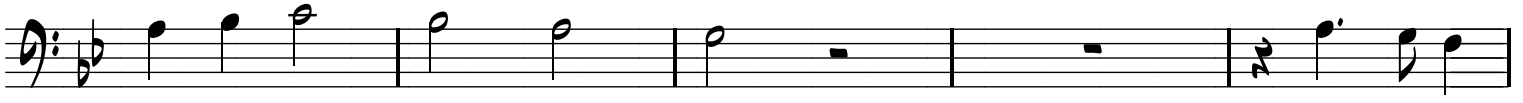

54

59

64

69

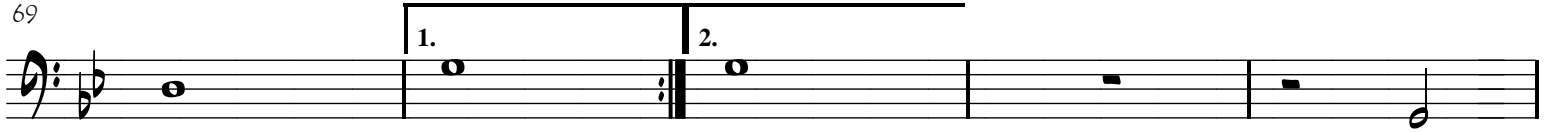

74

