

Mark Steven Dickerson

, Ashburnham

Artist page : <http://www.free-scores.com/Download-PDF-Sheet-Music-msdickerson.htm>

About the piece

Title:	Silent Night
Composer:	Gruber, Franz Xaver
Arranger:	Dickerson, Mark Steven
Copyright:	Copyright © Mark Steven Dickerson
Publisher:	Dickerson, Mark Steven
Style:	Christmas - Carols
Comment:	Contemporary arrangement for SATB with Soprano Sax, Flute and Piano accompaniment.

Mark Steven Dickerson on [free-scores.com](http://www.free-scores.com)

This work is not Public Domain. You must contact the artist for any use outside the private area.

Prohibited distribution on other website.

- share your interpretation
- comment
- contact the artist

Silent Night

Arranged by Steve Dickerson

Franz Gruber

Andante $\text{♩} = 80$

Flute *p*

Soprano Saxophone *p*

Glockenspiel

SOPRANO

ALTO *mf*

TENOR *p*

BASS *p*

Piano *mp*

A

Si - lent night Si - lent night Si - lent

Si - lent

A

Red

10

mf

All is calm all is bright.

night ho - ly night mother - and child

night ho - ly night All is calm all is bright. round yon vir - gin

night ho - ly night All is calm all is bright. mother - and child

Red

19

mother - and child mother - and child mother - and child Sleep in hea ven ly pea - - ce

mo - ther and child Ho - ly in - fant te - der and mild. Sleep in peace Sleep in peace

mother - and child mother - and child mother - and child Sleep in peace Sleep in peace

29

B

Sleep - in hea ven ly peace.

Sleep - in hea ven ly peace.

Sleep in peace sleep in peace. Si - lent night, Si - lent

Sleep in peace sleep in peace. Si - lent night, Si - lent

B

39 **C**

P *mf* *P* *mf*

Shep erds quake at the sight.

Si - lent night, ho - ly night! Glo - ries

night, Si - lent night, ho - ly night! Shep erds quake at the sight. Glo - ries

night, Si - lent night, ho - ly night! Shep erds quake at the sight. Glo - ries

C

mf *P* *mf*

Christ the Sa - vior is born.

stream - heaven - a - far, Hea - venly hosts Allel - lu - ia! Christ the Sa - vior is born.

stre - am from hea - ven a - far, Hea - venly hosts sing All - el - lu - ia! Christ is born Christ is

stream - heaven - a - far, Hea - venly hosts Allel - lu - ia! Christ is born Christ is

49

mf *mf* *f* *f* *P* *P*

Christ the Sa - vior is born.

stream - heaven - a - far, Hea - venly hosts Allel - lu - ia! Christ the Sa - vior is born.

stre - am from hea - ven a - far, Hea - venly hosts sing All - el - lu - ia! Christ is born Christ is

stream - heaven - a - far, Hea - venly hosts Allel - lu - ia! Christ is born Christ is

D

59

Christ the savior is born. Silent night, holy night.

Christ the savior is born. Silent night, holy night.

born Christ is born Christ is born. Silent night, holy night.

born Christ is born Christ is born. Silent night, holy night.

8

D

69

Son of God, love's pure light. Radiant beams from thy ho-ly face With the dawn of

Son of God, love's pure light. Radiant beams ho - ly face With the dawn

Son of God, love's pure light. Radiant beams from thy ho-ly face With the dawn of

Son of God, love's pure light. Radiant beams ho - ly face With the dawn

8

Ed

Flute

Silent Night

Arranged by Steve Dickerson

Franz Gruber

p Andante ♩ = 80

9 **A** 18 *p* 5

34 **B** 5 *P* **C**

44

51

56 *mf*

65 *p* **D**

75 3 *f*

83 *P* rit. *pp*

Soprano Saxophone

Silent Night

Arranged by Steve Dickerson

Franz Gruber

Andante ♩ = 80

9 **A** 18 *p* 5

34 **B** 5 *P* **C** 5

44

51

56 *mf*

65 *p* **D**

75 3 *f*

83 *P* *rit.* *PP*

Glockenspiel

Silent Night

Arranged by Steve Dickerson

Franz Gruber

Andante ♩ = 80

9 **A**

25

34 **B** **C**

49

57

Glockenspiel

65 *mp* **D** *p*

74 *f*

82 *P*

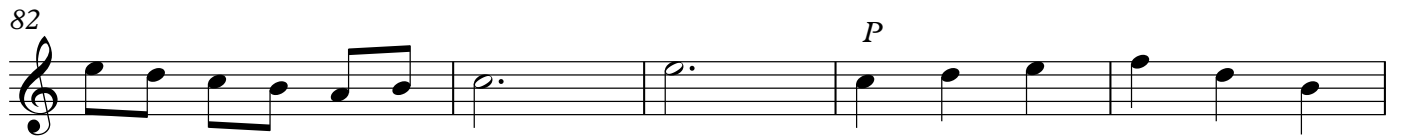

87 **rit.**

SOPRANO

Silent Night

Arranged by Steve Dickerson

Franz Gruber

Andante ♩ = 80 **A**

mf

All is calm all is bright.

25 *mf* *P*

Sleep in hea ven ly pea - ce Sleep - in hea ven ly peace.

34 **B** **C**

mf

Shep erds quake at the sight.

56 *f*

Christ the Sa - vior is born. Christ the savior is born.

65 **D** *mp* *f*

Silent night, holy night. Son of God, love's pure light. Radiant

74

beams from thy ho-ly face With the dawn of red - eem-ing grace Je - sus

82 *P* *rit.* *pp*

Lord at thy birth. Je - sus lord at thy birth.

ALTO

Silent Night

Arranged by Steve Dickerson

Franz Gruber

Andante ♩ = 80

A

mf **8** **4** *p*

Si - lent night ho - ly night mother and child

19

mf

mother and child mother and child mother and child Sleep in hea ven ly

27

P

pea - ce Sleep - in hea ven ly peace.

34

B **6** *mf* **C** **3**

Si - lent night, ho - ly night! Glo - ries

49

f

stream heaven a - far, Hea - venly hosts Alle - lu - ia! Christ the Sa - vior is born -

59

Christ the savior is

62

born -

63

ALTO

65 **D** *f* *p*

Silent__ night, holy__ night. Son of God, love's pure light. Radiant beams

75 *f*

ho - ly face With the dawn redeem - ing grace Je - sus Lord at thy

83 *p* **rit.** *pp*

birth_____ Je - sus__ lord at thy birth_____

TENOR

Silent Night

Arranged by Steve Dickerson

Franz Gruber

Andante ♩ = 80
4

Si - lent night Si - lent night

9 **A** *p* *mf*
Si - lent night ho - ly night All is calm all is bright. round yon vir - gin

19 *p*
mo - ther and child Ho - ly in - fant te - der and mild. Sleep in

26 *P*
peace Sleep in peace Sleep in peace sleep in peace.

34 **B** *P*
2
Si - lent night, Si - lent night,

40 *P* **C** *mf*
Si - lent night, ho - ly night! Shep erds quake at the sight. Glo - ries

49 *P*
stre - am from hea - ven a - far, Hea - venly hosts sing All - el - lu - ia! Christ is

57
born Christ is born Christ is born Christ is born.

TENOR

65 *p* **D** *f*

8 *Silent* *night*, *holy* *night*. *Son* *of* *God*, *love's* *pure* *light*. *Radiant* *beams* *from*

75 *thy* *ho-ly* *face* *With* *the* *dawn* *of* *red - eem-ing* *grace* *Je - sus*

82 *Lord* *at* *thy* *birth* *Je - sus* *Lord* *at* *thy* *birth*

BASS

Silent Night

Arranged by Steve Dickerson

Franz Gruber

Andante $\text{♩} = 80$
4

9 **A**

19

27

34 **B**

40 **C**

50

58

65 *p* **D**

Silent_ night, holy_ night. Son of God, love's pure light. Radiant beams

75

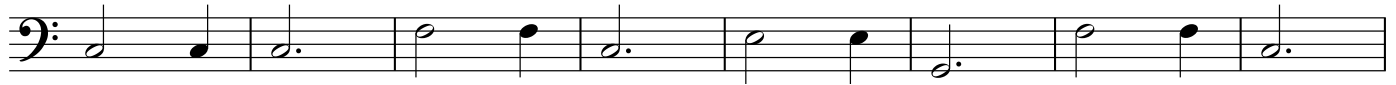

ho - ly face With the dawn redeem - ing grace Je - sus Lord

83

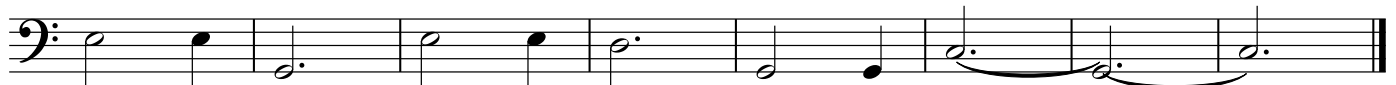

at thy birth Je - sus Lord at thy birth_____

Piano

Silent Night

Arranged by Steve Dickerson

Franz Gruber

Andante ♩ = 80

V.S.

27

33

B

38

C

Ped.

43

Ped.

48

Ped.

53

58

63

D

68

74

80

85

rit.
