

De Gaetano Guido

Composer, Publisher

Italia

About the artist

Guido De Gaetano was born in Bologna in 1963.

He start to study piano at six years. In 1985 he graduated in piano under the guide of the master Angelo Babini at the Conservatory of Music "GB Martini" in Bologna.

In 1990 he graduated in choral direction under the guide of the master Tito Gotti and in 1991 he graduated in composition, in the same institute, under the guide of the master Ivan Vandro.

In 1992 he participated to the "Fred Karlin workshop", a course of music for the movies held in Los Angeles by Ascap America.

In 1993 he graduated in "Music for film", a course held at the "Chigiana Academy" in Siena by the master Ennio Morricone.

In the same year he earned the title of "sound engineer" from the "Fonoprint recording studios" in Bologna.

In 2000 he has opened his personal recording studio, the "Woodroom" in Bologna, where he works.

He teach "music for film"... (more online)

Qualification: Master degree in classical composition, Master degree in choral music, Master degree in Piano.

Associate: SIAE - IPI code of the artist : 158718440

Artist page : <https://www.free-scores.com/Download-PDF-Sheet-Music-spotmusic.htm>

About the piece

Title: Concerto

Composer: Guido, De Gaetano

Copyright: Copyright © De Gaetano Guido

Publisher: Can Can edizioni musicali

Instrumentation: Piano and Strings

Style: Classical

Comment: End title for a movie with piano solo and strings. This time I have added the strings music track, so the pianist can play the piano on the string track. I will do the same for all the other tracks. You can perform this piece in concert. All the other rights are reserved.

De Gaetano Guido on [free-scores.com](https://www.free-scores.com)

This work is not Public Domain. You must contact the artist for any use outside the private area.

- listen to the audio
- share your interpretation
- comment
- contact the artist

"Concerto"

Guido De Gaetano
dedicated to my second mother, Gina
end title from the movie "The secret of Hanna"

Drammatico

♩ = 80

rall.

5

Violini 1

Violini 2

Viole

Violoncelli

Cb.

Piano

Ped. Ped. Ped. Ped.

7 **B** rit.

Violini 1

Violini 2

Viole

Violoncelli

Cb.

Piano

div ord

rit.

A tempo

Ped. Ped. Ped. Ped. Ped.

9 **A tempo** C

Violini 1
Violini 2
Viole
Violoncelli
Cb.
Piano

Ped. Ped. Ped. Ped.

11 D

Violini 1
Violini 2
Viole
Violoncelli
Cb.
Piano

mf mf mf mf mf mf

div ord

Ped. Ped. Ped. Ped. Ped. Ped.

14

Violini 1
Violini 2
Viole
Violoncelli
Cb.
Piano

16 **E**

Violini 1
Violini 2
Viole
Violoncelli
Cb.
Piano

18 **F**

Violini 1

Violini 2

Viole

Violoncelli

Cb.

Piano

Ped. Ped. Ped. Ped.

20 **G**

Violini 1

Violini 2

Viole

Violoncelli

Cb.

Piano

Ped. Ped. Ped. Ped.

div

H

22

Violini 1
Violini 2
Viola
Violoncelli
Cb.
Piano

Violini 1: Treble clef, melodic line with a slur over measures 22-23.
Violini 2: Treble clef, sustained notes with a slur.
Viola: Bass clef, sustained notes.
Violoncelli: Bass clef, sustained notes.
Cb.: Bass clef, sustained notes.

24

Violini 1
Violini 2
Viola
Violoncelli
Cb.
Piano

Violini 1: Treble clef, melodic line starting with a forte 'f' dynamic, followed by a slur.
Violini 2: Treble clef, sustained notes with a slur, starting with a forte 'f' dynamic.
Viola: Bass clef, sustained notes with a slur, starting with a forte 'f' dynamic.
Violoncelli: Bass clef, sustained notes with a slur, starting with a forte 'f' dynamic.
Cb.: Bass clef, sustained notes with a slur, starting with a forte 'f' dynamic.

26 **I** 7

Violini 1
Violini 2
Viola
Violoncelli
Cb.
Piano

div
f
f
f
f
f

28

Violini 1
Violini 2
Viola
Violoncelli
Cb.
Piano

f
f
f
f
f
f

30

Violini 1 *mf*

Violini 2 *mf*

Viole ord *mf*

Violoncelli *mf*

Cb. *mf*

Piano *mf*

Ped. Ped. Ped. Ped.

32 **J**

Violini 1 *f*

Violini 2 *f*

Viole *f*

Violoncelli *f*

Cb. *f*

Piano *f*

Ped. Ped. Ped. Ped.

34

Violini 1

Violini 2

Viole

Violoncelli

Cb.

Piano

div

Ped.

K

36

Violini 1

Violini 2

Viole

Violoncelli

Cb.

Piano

Ped.

38 **L**

Violini 1
Violini 2
Viole
Violoncelli
Cb.
Piano

40 **M** *rit.* **Piu' veloce** ♩ = 105

Violini 1
Violini 2
Viole
Violoncelli
Cb.
Piano

42

Violini 1
Violini 2
Viola
Violoncelli
Cb.
Piano

Ped. Ped. Ped. Ped. Ped. Ped. Ped. Ped.

44

N

Violini 1
Violini 2
Viola
Violoncelli
Cb.
Piano

f *f* *f* *f*

Ped. Ped. Ped. Ped. Ped. Ped. Ped.

46 *f* *rit.*

Violini 1
Violini 2
Viole
Violoncelli
Cb.
Piano

f *rit.*

Ped. Ped. Ped. Ped. Ped. Ped. Ped. Ped. Ped. Ped. Ped.

49 **O** **A tempo**

Violini 1
Violini 2
Viole
Violoncelli
Cb.
Piano

A tempo

Ped. Ped. Ped. Ped. Ped. Ped. Ped. Ped.

51

Violini 1
Violini 2
Viola
Violoncelli
Cb.
Piano

Ped. Ped. Ped. Ped. Ped. Ped. Ped.

53 **P**

Violini 1
Violini 2
Viola
Violoncelli
Cb.
Piano

ff *ff* *ff* *ff* *ff*

Ped. Ped. Ped. Ped. Ped. Ped. Ped. Ped.

55 **Q**

Violini 1 *f*

Violini 2 *f*

Viole *f*

Violoncelli *f*

Cb. *f*

Piano *f*

Ped. Ped. Ped. Ped. Ped. Ped. Ped. Ped.

57 **R**

Violini 1 *mf*

Violini 2 *mf*

Viore *mf* div ord

Violoncelli *mf*

Cb. *mf*

Piano *mf*

Ped. Ped. Ped. Ped. Ped.

S

59

Violini 1

Violini 2

Viole

Violoncelli

Cb.

Piano

Ped. rit.

$\text{♩} = 105$
T A tempo

61

Violini 1

Violini 2

Viole

Violoncelli

Cb.

Piano

f mf

Ped.

64 **U**

Violini 1 *f* *mf* ord

Violini 2 *f* *mf* ord

Viole *f* *mf* ord

Violoncelli *f* *mf*

Cb. *f* *mf*

Piano *f* *mf*

Ped. Ped. Ped. Ped. Ped. Ped. Ped. Ped.

66 **V** *rall.*

Violini 1 *f* *f* *rall.*

Violini 2 *ord* *f* *f* *rall.*

Viole *f* *f* *rall.*

Violoncelli *f* *f* *rall.*

Cb. *f* *f* *rall.*

Piano *f* *f* *rall.*

Ped. Ped. Ped. Ped. Ped. Ped. Ped. Ped.

A tempo

68 **W** ♩ = 100

Violini 1 *mf*

Violini 2 *mf* div

Viole *mf*

Violoncelli *mf*

Cb. *mf*

Piano *mf* = 100 **tempo**

Ped. Ped. Ped. Ped. Ped. Ped. Ped.

71 **X**

Violini 1 *f*

Violini 2 *f*

Viole *f*

Violoncelli *f*

Cb. *f*

Piano *f*

Ped. Ped. Ped. Ped.

73

Violini 1
Violini 2
Viola
Violoncelli
Cb.
Piano

f *f* *f* *f* *f* *f*

Ped. Ped. Ped. Ped. Ped. Ped.

75

Violini 1
Violini 2
Viola
Violoncelli
Cb.
Piano

mf *mf* *mf* *mf*

Ped. Ped. Ped. Ped. Ped. Ped.

Piu' veloce

77 **Y**
rit. ♩ = 105

Violini 1
Violini 2 ord
Viola
Violoncelli
Cb.

Piano
rit. Piu' veloce ♩ = 105
p

Red. Red. Red. Red. Red.

Red.

79

Violini 1
Violini 2
Viola
Violoncelli
Cb.

Piano
p

Red. Red. Red. Red.

81

Violini 1

Violini 2 *p*

Viole

Violoncelli *p*

Cb. *p*

Piano

p

Ped. Ped. Ped. Ped.

83 **Z**

Violini 1

Violini 2 *mf subito*

Viole *mf subito*

Violoncelli *mf subito*

Cb. *mf subito*

Piano

mf

mf

div mf

mf

Ped. Ped. Ped. Ped.

85

Violini 1
Violini 2
Viola
Violoncelli
Cb.
Piano

mf

Ped. | Ped. | Ped. | Ped.

87 **AA**

Violini 1
Violini 2
Viola
Violoncelli
Cb.
Piano

mf

ord

Ped. | Ped. | Ped. | Ped.

89

Violini 1

Violini 2

Viola

Violoncelli

Cb.

Piano

Ped. Ped. Ped. Ped.

rit. ♩ = 100

BB

91

Violini 1

Violini 2

Viola

Violoncelli

Cb.

Piano

rit. ♩ = 100

Ped. Ped. Ped. Ped.

93

Violini 1
Violini 2
Viola
Violoncelli
Cb.
Piano

mf
mf
mf
mf
mf
mf
Ped.
div

95 CC

Violini 1
Violini 2
Viola
Violoncelli
Cb.
Piano

f
ord
f
f
f
f
Ped.
f

DD

97

Violini 1

Violini 2

Viole

Violoncelli

Cb.

Piano

Ped. Ped. Ped. Ped.

99

Violini 1

Violini 2

Viole

Violoncelli

Cb.

Piano

(f) Ped. Ped. Ped. Ped.

101

Violini 1
Violini 2
Viole
Violoncelli
Cb.
Piano

sf *sf* *sf* *mf*

Ped. Ped. Ped. Ped.

103

EE

Violini 1
Violini 2
Viole
Violoncelli
Cb.
Piano

sf *sf* *f*

div

Ped. Ped. Ped. Ped. Ped. Ped.

106

ord

div

Violini 1

Violini 2

Viole

Violoncelli

Cb.

Piano

Ped. Ped. Ped. Ped.

108

FF

ord

ord

div

Violini 1

Violini 2

Viole

Violoncelli

Cb.

Piano

Ped. Ped. Ped. Ped.

110 **rall.**

Violini 1

Violini 2

Viole

Violoncelli

Cb.

Piano

p

rall.

p

rall.

p

Ped. Ped. Ped. Ped.

112

Violini 1

Violini 2

Viole

Violoncelli

Cb.

Piano

pp

pp

pp

pp

pp

pp

Ped. Ped.

"Concerto"

Violini 1

Drammatico

rall. A tempo

Guido De Gaetano
dedicated to my second mother, Gina
end title from the movie "The secret of Hanna"

mf

7 **B** ritit. . . . **A tempo** **C**

12 **D**

16 **E** **F**

21 **G** **H**

27 **I** *f* *f* *mf*

32 **J** *f*

36 **K** *f* **L**

40 **M** ritit. . . . ♩ = 105 **Piu' veloce**

45 **N** *f* *f* ritit. . . .

49 **O** *A tempo* *A tempo*

53 **P** *ff* **Q** *f*

57 **R** **S** *rit.*

62 **T** *A tempo* *mf = 105* *f*

65 **U** *A tempo* *mf* **V** *f* *raill.*

68 **W** *A tempo* *mf = 100* *f*

72 **X** *rit.* *Piu' veloce* *f* *Piu' veloce* *f* *mf = 105*

77 **Y**

83 **Z** *p* *mf subito* *mf* *mf*

87 **AA** *rit.* *mf = 100* *mf*

91 **BB** *f* *mf*

Violini I

94 **CC**

96 *f*

98 **DD**

102 **EE** *sf* *sf* *sf* *sf* *sf* *sf* *sf* *sf* *sf* *sf* *sf* *sf*

108 **FF** *sf* *f* *mf* *p* *pp* **rall.**

"Concerto"

Violini 1

Drammatico

rall. A tempo

Guido De Gaetano
dedicated to my second mother, Gina
end title from the movie "The secret of Hanna"

7 **B** *mf* **ritit.** **A tempo** **C**

12 **D**

16 **E** **F**

21 **G** **H** *f* *(f)*

27 **I** *(f)* *mf*

32 **J** *f*

36 **K** *(f)* **L**

40 **M** *mf* **ritit.** **♩ = 105 Piu' veloce**

45 **N** *f* *f* **ritit.**

Violini 1

49 **O** *A tempo* *A tempo*

53 **P** *ff* **Q** *f*

57 **R** **S** *rit.*

62 **T** *A tempo* *mf = 105* *f*

65 **U** *A tempo* *mf* **V** *f* *raill.*

68 **W** *A tempo* *mf = 100* *f*

72 **X** *rit.* *Piu' veloce* *f* *Piu' veloce* *f* *mf = 105*

77 **Y**

83 **Z** *p* *mf subito* *mf* *mf*

87 **AA** *rit.* *mf = 100* *mf*

91 **BB** *f* *mf*

Violini I

94 **CC**

96 *f*

98 **DD**

102 **EE** *sf* *sf* *sf* *sf* *sf* *sf* *sf* *sf* *sf* *sf* *sf* *sf*

3 *div* *ord* *div*

108 **FF** *ord* **rall.**

sf *f* *mf* *p* *pp*

"Concerto"

Violini 2

Guido De Gaetano

dedicated to my second mother, Gina
end title from the movie "The secret of Hanna"

Drammatico

rit. A tempo

7 **B** *mf* **ritit.** **A tempo** **C**

12 **D**

16 **E** *mf* **F**

21 **G** **H**

27 **I** *f* *(f)*

32 **J** *(f)* *mf*

36 **K** *f* **L**

40 **M** **rit.** *♩ = 105* **Piu' veloce**

45 **N** *f* *f* **ritit.**

49 **O** *A tempo* *A tempo*

53 **P** **Q**

57 **R** *ff* **S** *rit.*

62 **T** *mf* *tempo* = 105

65 **U** *mf* **V** **W** *f* *div* *ord* *rall.* *A tempo* *A tempo*

71 *mf* **X** *f* *f* *mf*

77 **Y** *rit.* *Piu' veloce* *Piu' veloce*

83 **Z** *p* *p* *p* *p* *p* = 105

87 **AA** *mf subito* *mf* *mf*

91 **BB** *rit.* = 100

95 **CC** **DD**

99 *sf sf sf sf sf sf sf sf sf* **3**

105 **EE** *sf sf sf sf sf sf sf* *V div*

108 **FF** *ord* **rall.** *sf f > mf p pp*

"Concerto"

Violini 2

Guido De Gaetano

dedicated to my second mother, Gina
end title from the movie "The secret of Hanna"

Drammatico

rit. A tempo

A

49 **O** *A tempo* *A tempo*

53 **P** **Q**

57 **R** *ff* **S** *rit.*

62 **T** *mf* *A tempo* = 105 **V** **W** *f*

65 **U** *mf* *div* *ord* **V** **W** *f* *rall.* *A tempo* *A tempo*

71 *mf* **X** *f* *f* *mf* *rit.* *Piu' veloce* *Piu' veloce*

77 **Y** *f* *mf*

83 **Z** *p* *p* *p* *p* *p* = 105

87 **AA** *mf subito* *mf* *mf*

91 **BB** *rit.* = 100 *f* *mf*

95 **CC** = 105 *f* **DD** *V* *V* *sf* *sf*

99 *sf sf sf sf sf sf sf sf sf* **3**

105 **EE** *sf sf sf sf sf sf sf* *V div*

108 **FF** *ord* **rall.** *sf f > mf p pp*

"Concerto"

Viola

Drammatico

rall. A tempo

Guido De Gaetano
dedicated to my second mother, Gina
end title from the movie "The secret of Hanna"

1 **A** *mf*

7 **B** *div* **ritit. . . .** **A tempo** **C** *div* *ord*

12 **D**

16 **E** *mf* *div* *ord* **F**

21 **G** *div* **H** *div*

27 **I** *f* *(f)* *ord*

32 **J** *(f)* *mf* *div*

36 **K** *f* **L**

40 **M** **mit. . . .** **Più mosso** **Allegro**

45 **N** *f* *f* **ritit. . . .**

Violo

49 **O** **A tempo** **A tempo**

53 **P** **Q**

57 **R** *ff* *div* *ord* *f* **S** *rit.*

62 **T** *mf* **A tempo** *♩ = 105* *f* *div*

65 **U** *mf* *ord* **V** **W** *div* **A tempo** *♩ = 100*

72 **X** *mf* *< f* *< f* *mf* *f*

77 **Y** *ord* *f* *mf*

83 **Z** *p* *p* *p* *p* *p* *mf* *div* *♩ = 105*

87 **AA** *mf subito* *mf* *mf* *ord* *div* *ord*

91 **BB** *rit.* *♩ = 100* *mf* *♩ = 100* *div*

95 **CC** *ord* *f* *mf* **DD**

Viola

99

105 **EE**

108 **FF**

"Concerto"

Viola

Drammatico

rall. A tempo

Guido De Gaetano

dedicated to my second mother, Gina
end title from the movie "The secret of Hanna"

mf

7 **B** div ritit. . . . **A tempo** **C** div ord

12 **D**

16 **E** mf div ord **F**

21 **G** div **H** div

27 **I** ord *f* (*f*)

32 **J** (*f*) ord *mf* div

36 **K** *f* **L**

40 *mit.* **M** **Più mosso e veloce**

45 **N** *f* *f* ritit. . . .

Violo

49 **O** **A tempo** **A tempo**

53 **P** **Q**

57 **R** *ff* *div* *ord* *f* **S** *rit.*

62 **T** *mf* **A tempo** *mf* = 105 *f* *div*

65 **U** *mf* *ord* **V** **W** *div* **A tempo** = 100

72 **X** *mf* *f* *f* *mf* *f*

77 **Y** *ord* *f* *mf*

83 **Z** *p* *p* *p* *p* *p* = 105 *div*

87 **AA** *mf subito* *mf* *mf* *ord* *div* *ord*

91 **BB** *rit.* = 100 *mf* = 100 *div*

95 **CC** *f* *ord* **DD** *mf*

Viola

99

105 **EE**

108 **FF**

"Concerto"

Celli

Drammatico

rall. A tempo

Guido De Gaetano

dedicated to my second mother, Gina
end title from the movie "The secret of Hanna"

A

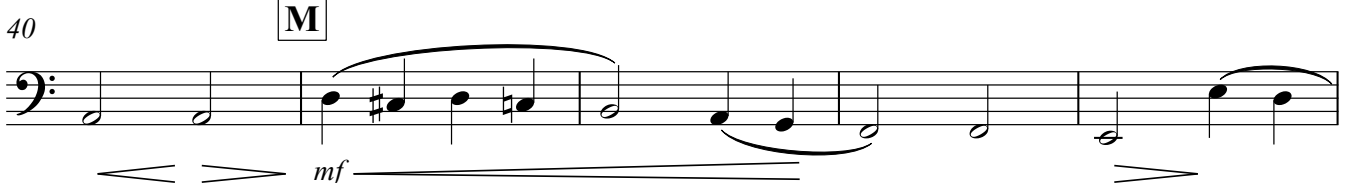
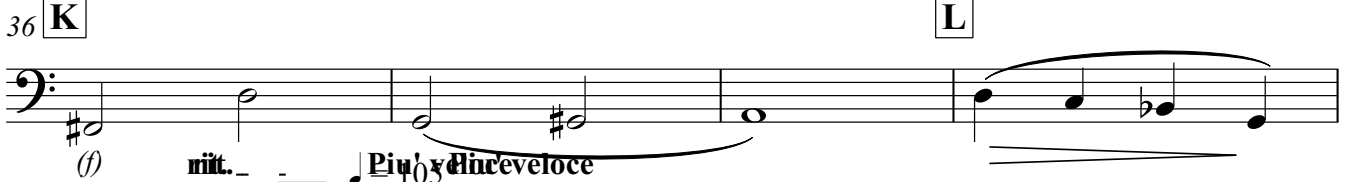
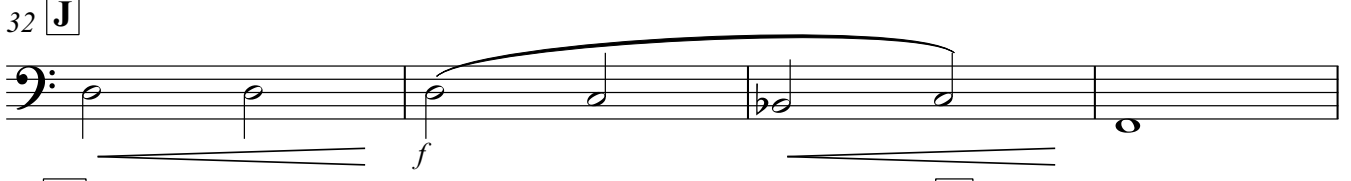
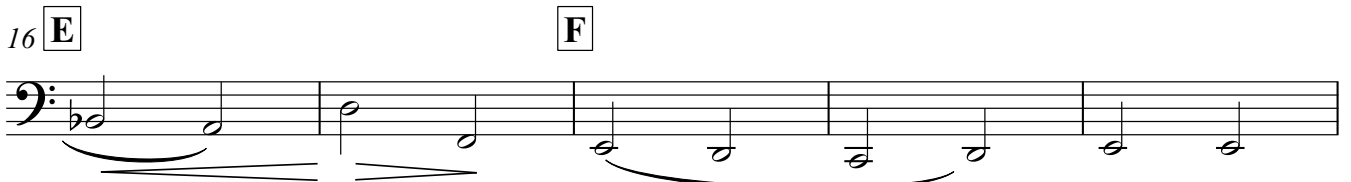
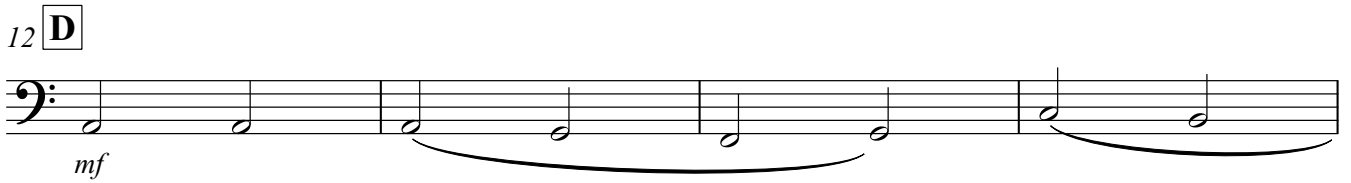

Celli

49 **O** **A tempo** **A tempo**

53 **P** **Q**

57 **R** **S** **ritt.**

62 **T** **U** **mf** **A tempo** $\text{♩} = 105$

67 **V** **W** **mf** **ritall.** **A tempo**

72 **X**

77 **Y** **ritit. Piu' veloce** **f** **Piu' veloce** **mf**

83 **Z** **p** **p** **p** **p** **p** **p** $\text{♩} = 105$

87 **AA** **mf subito** **mf**

91 **BB** **rit.** $\text{♩} = 100$ $\text{♩} = 100$

95 **CC** **DD** **sf** **sf** **sf**

100

105 **EE**

108 **FF** **rall.**

sf sf sf sf mf

sf sf sf sf sf sf

sf f mf p pp

"Concerto"

Celli

Drammatico

rall. A tempo

Guido De Gaetano

dedicated to my second mother, Gina
end title from the movie "The secret of Hanna"

A

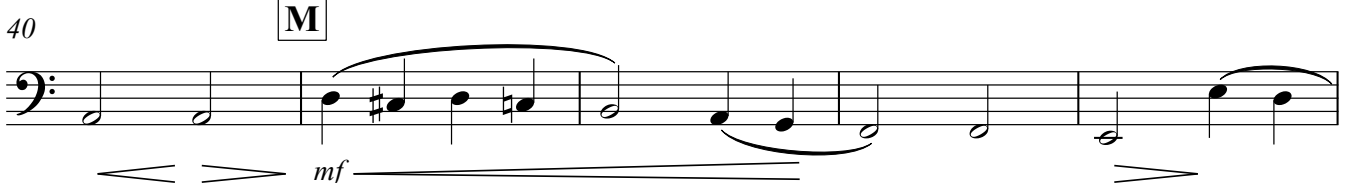
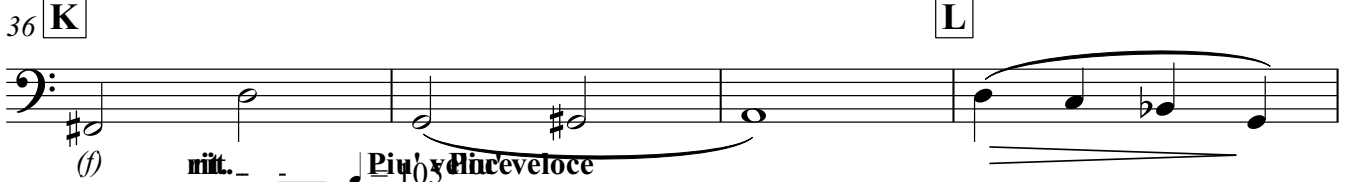
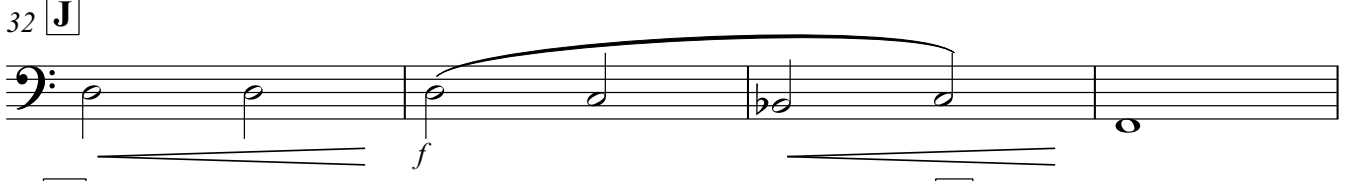
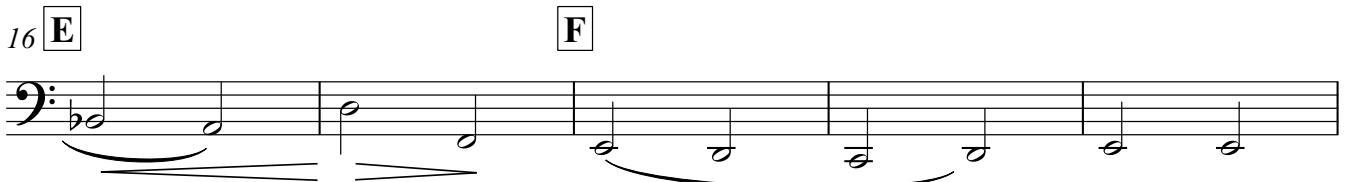
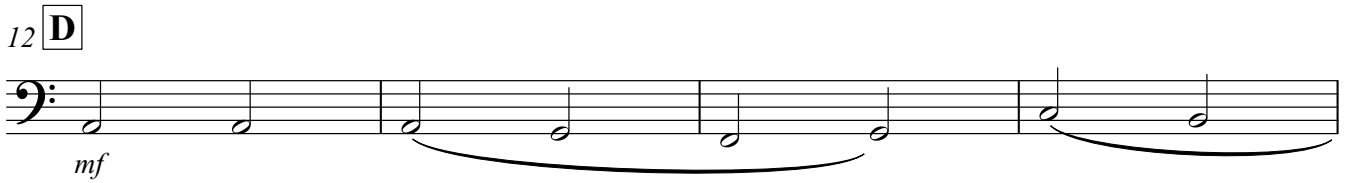

49 **O** *A tempo* **A tempo**

53 **P** **Q**

62 **T** *mf* **A tempo** **U**

67 **V** *mf* *mf* *f* *mf* *f* *mf* *f* **W** *rit.* **A tempo**

100

105 **EE**

108 **FF** **rall.**

sf sf sf sf mf

sf sf sf sf sf sf sf sf

sf f mf p pp

"Concerto"

Contrabbassi

Guido De Gaetano

dedicated to my second mother, Gina
end title from the movie "The secret of Hanna"

Drammatico

rall. A tempo

A

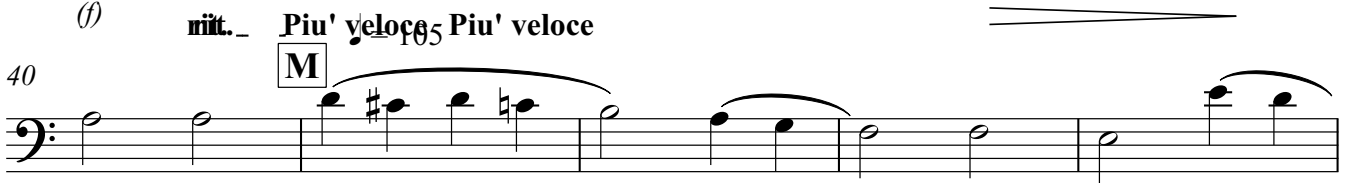
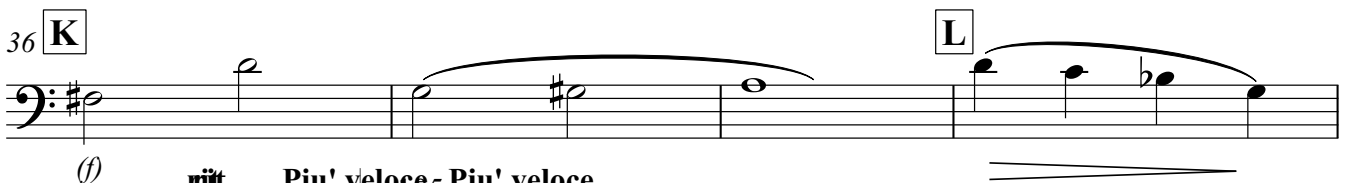
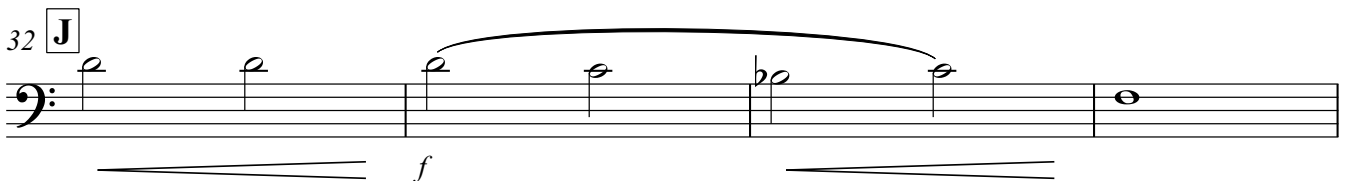
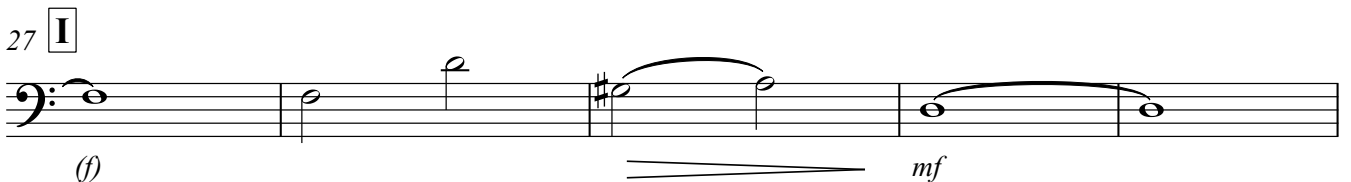
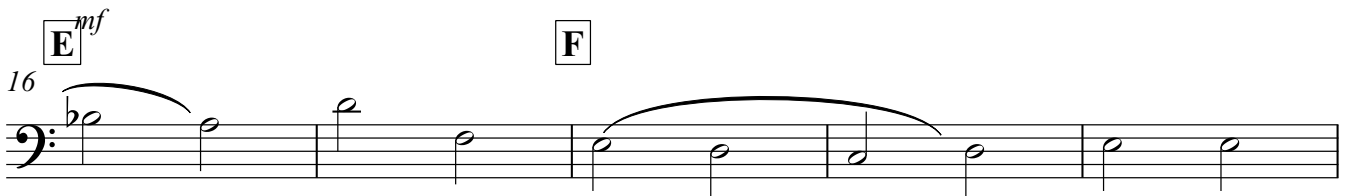
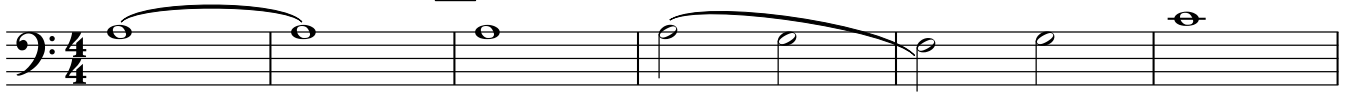

2 **A tempo A tempo**

Contrabbassi

49 **O**

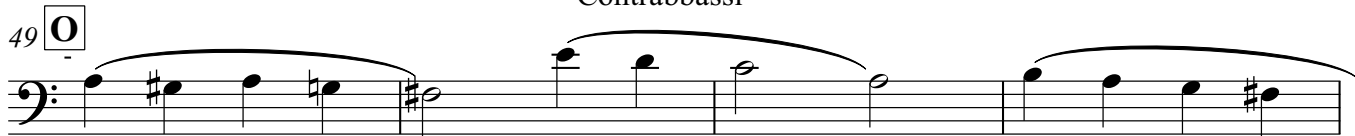

53 **P** **Q**

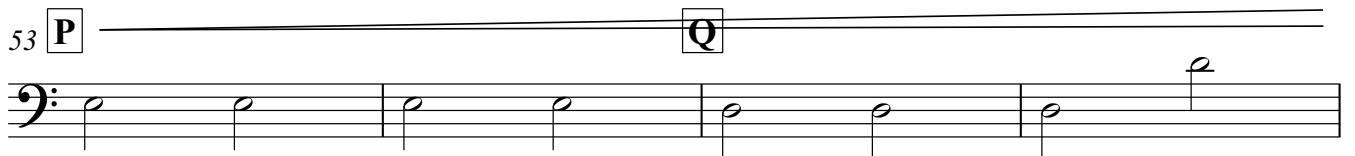

57 **R** **S** *ff* *f* *rit.*

mf **A tempo**

f

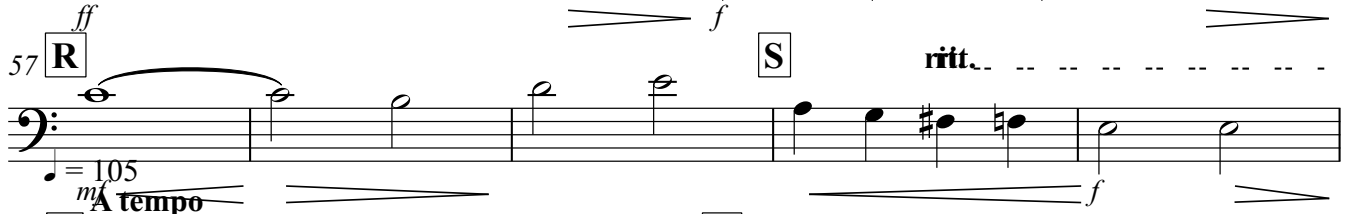

62 **T** **U**

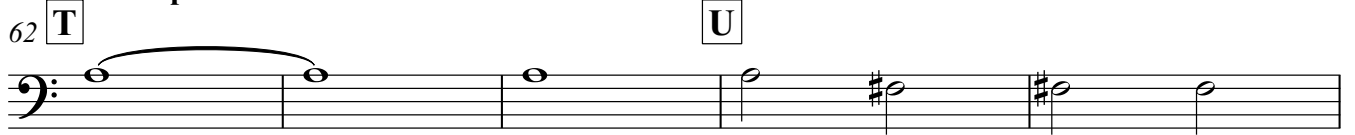

67 **V** **W** *mf* *rit.* **A tempo** *mf* *f*

72 **X**

rit. **Piu' veloce** *f* *mf*

77 **Y** *p* *p* *p* *p* *p* *p*

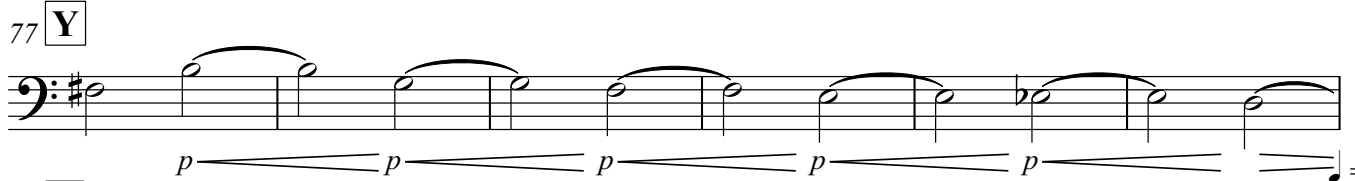

83 **Z** *mf subito* *mf* *mf*

87 **AA**

rit. *mf* *mf*

91 **BB** *mf*

95 **CC** **DD** *f* *mf* *sf* *sf* *sf*

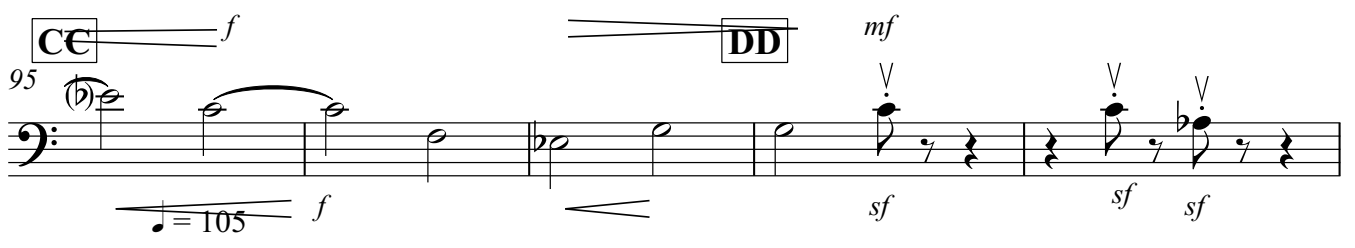

Contrabbassi

100

sf sf sf sf mf

105 **EE**

sf sf sf sf

108 **FF**

rall.

mf p pp

"Concerto"

Piano

Guido De Gaetano

Drammatico

rall. - **A tempo**

dedicated to my second mother, Gina

end title from the movie "The secret of Hanna"

5

8 **ritit.** - - - - **A tempo**

12 **D**

16 **E** **F**

21 **G** **H**

26 **I**

31 **J** *f*

36 **K** *f*

39 **L** **M** **ritit.** - - - - **Allegro** 105

Piano

42

44

46

48

50

52

54

56

58

60

62

64 **U**
f *mf*

66 **V**
f *mf* *ritall.* *A tempo*

68 **W**
mf *f* $\text{♩} = 100$

72 **X**
mf *f* *ritit.* $\text{♩} = 105$ *Piu' veloce*

76 **Y**
mf *p*

79

82 **Z**
mf *mf subito* *mf* *mf* $\text{♩} = 100$

86 **AA**
mf *mf* *mf* *mf* $\text{♩} = 100$

90 **BB**
f *mf* $\text{♩} = 105$

95 **CC**
f *mf*

98 **DD**
f *f*

Piano

EE

103

p ————— *f*

107

f ————— *mf*

110

rall.

————— *p* ————— *pp* —————

"Concerto"

Piano

Guido De Gaetano

Drammatico

rall. - **A tempo**

dedicated to my second mother, Gina

end title from the movie "The secret of Hanna"

5

8 **ritit.** - - - - **A tempo**

12 **D**

16 **E** **F**

21 **G** **H**

26 **I**

31 **J** *f*

36 **K** *f*

39 **L** **M** **ritit.** - - - - **Allegro**

Piano

42

44

46

48

50

52

54

56

58

60

62

64 **U**
f *mf*

66 **V**
mf *f* **raffall.** **A tempo**

68 **W**
mf *f* $\text{♩} = 100$

72 **X**
mf *f* **ritit.** $\text{♩} = 105$ **Piu' veloce**

76 **Y**
mf *p*

79

82 **Z**
mf *mf* *mf* $\text{♩} = 100$

86 **AA**
mf *mf* **ritit.** $\text{♩} = 100$

90 **BB**
f *mf* $\text{♩} = 105$

95 **CC**
f *mf*

98 **DD**
f *f*

Piano

EE

103

107

110

"Concerto"

Solo

Guido De Gaetano

dedicated to my second mother, Gina
end title from the movie "The secret of Hanna"

$\text{♩} = 80$ **Drammatico**
mf

rall. **A tempo**

1 **A tempo**
Ped. Ped. Ped. Ped.

3 **A**
Ped. Ped. Ped. Ped.

5
Ped. Ped. Ped. Ped.

7 **B** **ritit.** **A tempo**
Ped. Ped. Ped. Ped.

9 **A tempo** **C**
Ped. Ped. Ped. Ped.

11 **D**
Ped. Ped. Ped. Ped.

13
Ped. Ped. Ped. Ped.

15 **E**
Ped. Ped. Ped. Ped. Ped. Ped.

17 **F**
Ped. Ped. Ped. Ped.

19
Ped. Ped. Ped. Ped.

21 **G**

23 **H**

25

27 **I**

29

31 **J**

33

35 **K**

37

39 **L** *rit.* **Piu' velo**

41 **M** *Piu' veloce* **Ped. 105**

43

45 **N** Ped. Ped. Ped. Ped. Ped. Ped. Ped. Ped.

47 Ped. Ped. Ped. Ped. Ped. Ped. Ped. Ped.

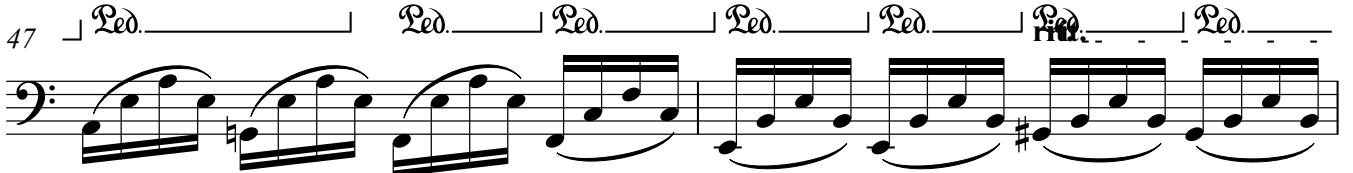

49 **Q** *A tempo* *A tempo* Ped. Ped. Ped. Ped. Ped. Ped.

51 Ped. Ped. Ped. Ped. Ped. Ped. Ped. Ped.

53 **P** Ped. Ped. Ped. Ped. Ped. Ped. Ped. Ped.

55 **Q** Ped. Ped. Ped. Ped. Ped. Ped. Ped. Ped.

57 **R** Ped. Ped. Ped. Ped. Ped. Ped. Ped. Ped.

59 Ped. Ped. **S** Ped. *mf* Ped. Ped.

61 Ped. Ped. **T** *A tempo* *mf* Ped. Ped. Ped. Ped.

63 Ped. Ped. Ped. Ped. Ped. Ped. Ped. Ped.

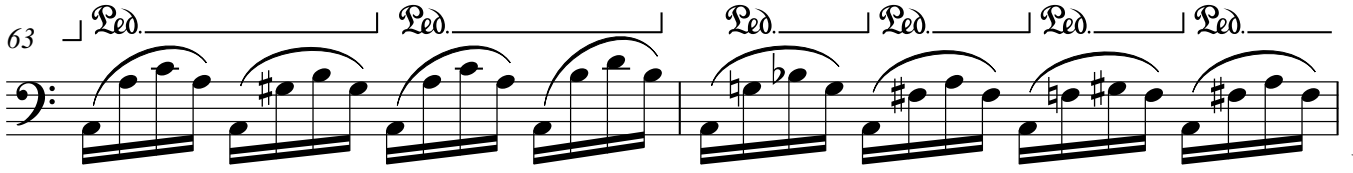

= 105

V.S.

65 **U**

67 **V** Ped. Ped. Ped. Ped. **W** Ped. Ped. Ped. Ped. = 100 A tempo A tempo

69 Ped. Ped. Ped. Ped. Ped. Ped. Ped.

71 Ped. Ped. Ped. **X** Ped. Ped.

73 Ped. Ped. Ped. Ped.

75 Ped. Ped. Ped. Ped. Ped. Ped.

77 **Y** *rit.* Ped. Ped. *Piu' veloce* *Piu' veloce* = 100 Ped. Ped. Ped.

80 Ped. Ped. Ped. Ped. Ped. Ped. Ped.

83 **Z** *p* *p* Ped. Ped. Ped. Ped. Ped. Ped. Ped.

86 Ped. Ped. Ped. **AA** Ped. Ped. Ped.

89 Ped. Ped. Ped. Ped. Ped. Ped. Ped. = 100 Ped. Ped. Ped.

rit.

♩ = 100

Solo

91 **BB**

93 *Ped.* *Ped.* *Ped.* *Ped.*

95 **CG**

97 *Ped.* *Ped.* **BD** *Ped.*

99 *Ped.* *Ped.* *Ped.* *Ped.*

101 *f* *Ped.* *Ped.* *Ped.* *Ped.*

103 *Ped.* *Ped.* *Ped.* *Ped.*

105 **EE**

107 *Ped.* *Ped.* **FF** *Ped.*

109 *Ped.* *Ped.* *Ped.* *Ped.*

111 *fall.* *Ped.* *Ped.* *Ped.* *Ped.*

Ped. *Ped.* *Ped.* *Ped.*

"Concerto"

Solo

Guido De Gaetano
dedicated to my second mother, Gina
end title from the movie "The secret of Hanna"
rall. A tempo

♩ = 80 **Drammatico**
mf

1 **A tempo**
Ped. Ped. Ped. Ped.

3 **A**
Ped. Ped. Ped. Ped.

5
Ped. Ped. Ped. Ped.

7 **B** *ritit.* A tempo
Ped. Ped. Ped. Ped.

9 **A tempo** **C**
Ped. Ped. Ped. Ped.

11 **D**
Ped. Ped. Ped. Ped.

13
Ped. Ped. Ped. Ped.

15 **E**
Ped. Ped. Ped. Ped. Ped.

17 **F**
Ped. Ped. Ped. Ped.

19
Ped. Ped. Ped. Ped.

21 **G**

23 **H**

25

27 **I**

29

31 **J**

33

35 **K**

37

39 **L** *rit.* **Piu' velo**

41 **M** *Piu' veloce* **Ped. 105**

43

45 **N** Ped. Ped. Ped. Ped. Ped. Ped. Ped. Ped.

47 Ped. Ped. Ped. Ped. Ped. Ped. Ped. Ped.

49 **Q** *A tempo* *A tempo* Ped. Ped. Ped. Ped.

51 Ped. Ped. Ped. Ped. Ped. Ped. Ped. Ped.

53 **P** Ped. Ped. Ped. Ped. Ped. Ped. Ped. Ped.

55 **Q** Ped. Ped. Ped. Ped. Ped. Ped. Ped. Ped.

57 **R** Ped. Ped. Ped. Ped. Ped. Ped. Ped. Ped.

59 Ped. Ped. **S** Ped. *mf* Ped.

61 Ped. Ped. **T** *A tempo* *mf* Ped. Ped. Ped.

63 Ped. Ped. Ped. Ped. Ped. Ped. Ped. Ped.

Ped. Ped. Ped. Ped. Ped. Ped. Ped. Ped.

= 105

V.S.

65 **U**

67 **V** Ped. Ped. Ped. Ped. **W** Ped. Ped. Ped. Ped. = 100 A tempo A tempo

69 Ped. Ped. Ped. Ped. Ped. Ped. Ped.

71 Ped. Ped. Ped. **X** Ped. Ped.

73 Ped. Ped. Ped. Ped.

75 Ped. Ped. Ped. Ped. Ped. Ped.

77 **Y** rit. Piu' veloce Piu' veloce = 100 Ped. Ped. Ped. Ped.

80 Ped. Ped. Ped. Ped. Ped. Ped. Ped. Ped.

83 **Z** p p p p Ped. Ped. Ped. Ped. Ped. Ped.

86 Ped. Ped. Ped. **AA** Ped. Ped. Ped.

89 Ped. Ped. Ped. Ped. Ped. Ped. Ped. = 100 Ped. Ped. Ped.

rit.

♩ = 100

Solo

91 **BB**

93 *Ped.* *Ped.* *Ped.* *Ped.*

95 **CG**

97 *Ped.* *Ped.* **BD** *Ped.*

99 *Ped.* *Ped.* *Ped.* *Ped.*

101 *f* *Ped.* *Ped.* *Ped.* *Ped.*

103 *Ped.* *Ped.* *Ped.* *Ped.*

105 **EE** *Ped.* *Ped.* *Ped.* *Ped.*

107 *Ped.* *Ped.* **FF** *Ped.*

109 *Ped.* *Ped.* *Ped.* *Ped.*

111 *fall.* *Ped.* *Ped.* *Ped.* *Ped.*

Ped. *Ped.* *Ped.* *Ped.*