

“Miminalist vacuum” (music for planetary)

Author's notes

“Minimalist vacuum” it's a concert made for use during planetary projection.

I wrote it in a minimalist style because I believe that this style,

with its mechanical repetitions, its patterns, its underlying emptiness represent our current society well.

I Believe that minimalist music is the real contemporary music of today, and also the one we deserve

You are free to play this music in concerts.

Guido De Gaetano

Order of the performance

- 1 Spring's breath
- 2 The starry sky
- 3 A comet
- 4 The dawn
- 5 Nebulae
- 6 The Black hole
- 7 Planets
- 8 The enchanted garden
- 9 Supernova
- 10 Koppia
- 11 Lullaby under the sky
- 12 Les feuilles dans le vent

"Spring's breath"

(minimalist)

Guido De Gaetano

Allegro gioioso 3
♩=120

Violino 1
mf *mf subito*

Violino 2
mf *mf subito*

Viola
mf *mf subito*

Violoncello
mf *mf subito*

Contrabbasso
mf *mf subito*

Allegro gioioso 3
♩=120

Piano
mf

Ped. Ped. Ped. Ped. Ped. Ped. Ped. Ped.

5 **5** *mf*

Violino 1

Violino 2 *mf*

Viola *mf*

Violoncello *mf*

Contrabbasso *mf*

Piano *mf*

7 *mf* **9** *Ped.*

Violino 1 *mf*

Violino 2 *mf* *mf*

Viola *mf*

Violoncello *mf*

Contrabbasso *mf*

Piano *mf* **9** *Ped.*

10

Violino 1 *mf*

Violino 2 *mf*

Viola *mf*

Violoncello *mf*

Contrabbasso *mf*

Piano

12

Violino 1 *mf*

Violino 2 *mf*

Viola *mf*

Violoncello *mf*

Contrabbasso *mf*

Piano

13

18 **19**

Violino 1

Violino 2

Viola

Violoncello

Contrabbasso

Piano

mf

mf

Ped.

21

20

Violino 1

Violino 2

Viola

Violoncello

Contrabbasso

Piano

mf

mf

mf

Ped.

27

Violino 1

Violino 2

Viola

Violoncello

Contrabbasso

Piano

26

27

mf

Ped.

29

Violino 1

Violino 2

Viola

Violoncello

Contrabbasso

Piano

28

29

f

mf

Ped.

31

Violino 1

Violino 2

Viola

Violoncello

Contrabbasso

Piano

33

Violino 1

Violino 2

Viola

Violoncello

Contrabbasso

Piano

34 35

Violino 1

Violino 2

Viola

Violoncello

Contrabbasso

Piano

Ped.

36 37

Violino 1

Violino 2

Viola

Violoncello

Contrabbasso

Piano

Ped.

f

mf

Violino 1

Violino 2

Viola

Violoncello

Contrabbasso

Piano

Violino 1

Violino 2

Viola

Violoncello

Contrabbasso

Piano

mf subito

42 43

Violino 1

Violino 2

Viola

Violoncello

Contrabbasso

Piano

44 43 *mf*

Violino 1

Violino 2

Viola

Violoncello

Contrabbasso

Piano

Ped.

45

50

Violino 1

Violino 2

Viola

Violoncello

Contrabbasso

Piano

51

Ped.

52

Violino 1

Violino 2

Viola

Violoncello

Contrabbasso

Piano

53

mf

mf

mf

mf

mf

Ped.

Violino 1

Violino 2

Viola

Violoncello

Contrabbasso

Piano

60

61

61

ff

mf subito

ff

mf subito

f

mf subito

f

mf subito

ff

mf subito

Ped.

Ped.

Ped.

Violino 1

Violino 2

Viola

Violoncello

Contrabbasso

Piano

Violino 1

Violino 2

Viola

Violoncello

Contrabbasso

Piano

69

Violino 1

Violino 2

Viola

Violoncello

Contrabbasso

Piano

69

Violino 1

Violino 2

Viola

Violoncello

Contrabbasso

Piano

mf subito

71

Ped.

71

Piano

mf subito

Ped.

Violino 1
Measures 73-75: *mf subito*. Features triplets and sextuplets.

Violino 2
Measures 73-75: *mf subito*. Features triplets and sextuplets.

Viola
Measures 73-75: *mf*. Features a sustained chord.

Violoncello
Measures 73-75: *mf*. Features a sustained chord.

Contrabbasso
Measures 73-75: *mf*. Features a sustained chord.

Piano
Measures 73-75: *mf subito*. Features sextuplets and triplets. Includes *Ped.* markings.

Measures 73-75: *mf subito*. Features sextuplets and triplets.

81

Violino 1

Violino 2

Viola

Violoncello

Contrabbasso

Piano

83

Violino 1

Violino 2

Viola

Violoncello

Contrabbasso

Piano

Ped.

Ped.

Ped.

Ped.

85 **85**

Violino 1 *f* 3 6 3

Violino 2 *f* 3 6 6 3

Viola *f* 6 6 6

Violoncello *f cantabile* 3 6 3

Contrabbasso 6 3

Piano *f cantabile* 3 6 6 6

87 **87** Ped. Ped. Ped.

Violino 1 3 3 3 3 3 6 3 3

Violino 2 3 3 3 3 3 6

Viola 6 6 6 6

Violoncello 3

Contrabbasso 3

Piano **87** 6 6 6 6 Ped. Ped. Ped.

89 **89**

Violino 1

Violino 2

Viola

Violoncello

Contrabbasso

Piano

89 **89**

91 **91**

Violino 1

Violino 2

Viola

Violoncello

Contrabbasso

Piano

Ped. Ped.

93 **93**

Violino 1

Violino 2

Viola

Violoncello

Contrabbasso

Piano

95 **95**

Violino 1

Violino 2

Viola

Violoncello

Contrabbasso

Piano

101

Violino 1

Violino 2

Viola

Violoncello

Contrabbasso

Piano

103

103

Violino 1

Violino 2

Viola

Violoncello

Contrabbasso

Piano

103

Violino 1

Violino 2

Viola

Violoncello

Contrabbasso

Piano

Violino 1

Violino 2

Viola

Violoncello

Contrabbasso

Piano

109

Violino 1

Violino 2

Viola

Violoncello

Contrabbasso

mf

109

110

109

Piano

109

110

111

Violino 1

Violino 2

Viola

Violoncello

Contrabbasso

mf

111

112

111

Piano

111

112

Violino 1

Violino 2

Viola

Violoncello

Contrabbasso

This section contains the string parts for measures 113 and 114. The Violino 1 part features a melodic line with triplet eighth notes and a dynamic marking of *mf*. The Violino 2 part has a similar melodic line with sixteenth-note accompaniment and a dynamic marking of *mf*. The Viola part plays a steady eighth-note accompaniment with a dynamic marking of *mf*. The Violoncello part has a melodic line with triplet eighth notes and a dynamic marking of *mf*. The Contrabbasso part provides a simple bass line.

Piano

This section contains the piano part for measures 113 and 114. The right hand has a melodic line with sixteenth-note accompaniment and a dynamic marking of *mf*. The left hand has a bass line with triplet eighth notes and a dynamic marking of *mf*.

Violino 1

Violino 2

Viola

Violoncello

Contrabbasso

This section contains the string parts for measures 115 and 116. The Violino 1 part features a melodic line with triplet eighth notes and a dynamic marking of *mf*. The Violino 2 part has a similar melodic line with sixteenth-note accompaniment and a dynamic marking of *mf*. The Viola part plays a steady eighth-note accompaniment with a dynamic marking of *mf*. The Violoncello part has a melodic line with triplet eighth notes and a dynamic marking of *mf*. The Contrabbasso part provides a simple bass line.

Piano

This section contains the piano part for measures 115 and 116. The right hand has a melodic line with sixteenth-note accompaniment and a dynamic marking of *mf*. The left hand has a bass line with triplet eighth notes and a dynamic marking of *mf*. Pedal markings (*Ped.*) are present at the bottom of the page.

117

Violino 1

Violino 2

Viola

Violoncello

Contrabbasso

117

Piano

119 Ped.

Violino 1

Violino 2

Viola

Violoncello

Contrabbasso

119

Piano

Violino 1

Violino 2

Viola

Violoncello

Contrabbasso

This section contains the first five staves of the score for measures 121 and 122. The instruments are Violino 1, Violino 2, Viola, Violoncello, and Contrabbasso. The key signature has one flat (B-flat). Measure 121 features a dynamic marking of *f* (forte). The Violino 1 part has a long note with a fermata. Violino 2, Viola, and Violoncello play rhythmic patterns with triplets and sixteenth notes. The Contrabbasso part has a long note with a fermata. Measure 122 continues these patterns.

Piano

This section contains the piano part for measures 121 and 122. The piano part is written in two staves (treble and bass clef). It features a dynamic marking of *f* (forte). The right hand plays chords with sixteenth notes and triplets. The left hand plays a bass line with triplets and sixteenth notes. Measure 123 is indicated at the start of the section.

Violino 1

Violino 2

Viola

Violoncello

Contrabbasso

This section contains the first five staves of the score for measures 123 and 124. The instruments are Violino 1, Violino 2, Viola, Violoncello, and Contrabbasso. The key signature has one flat (B-flat). Measure 123 features a dynamic marking of *f* (forte). The Violino 1 part has a long note with a fermata. Violino 2, Viola, and Violoncello play rhythmic patterns with triplets and sixteenth notes. The Contrabbasso part has a long note with a fermata. Measure 124 continues these patterns.

Piano

This section contains the piano part for measures 123 and 124. The piano part is written in two staves (treble and bass clef). It features a dynamic marking of *f* (forte). The right hand plays chords with sixteenth notes and triplets. The left hand plays a bass line with triplets and sixteenth notes. Measure 125 is indicated at the start of the section.

125

Violino 1

Violino 2

Viola

Violoncello

Contrabbasso

f

f

f

f

f

125

Piano

f

127

Violino 1

Violino 2

Viola

Violoncello

Contrabbasso

f

f

f

f

f

Piano

Ped.

Ped.

Ped.

Ped.

129

Violino 1 *mf*

Violino 2 *mf*

Viola *mf*

Violoncello *mf*

Contrabbasso *mf*

129

Piano *mf*

131

Violino 1 *p*

Violino 2 *p*

Viola *p*

Violoncello *p*

Contrabbasso *p*

Ped. *Ped.*

Piano *rall.* *p*

(minimalist)

"Spring's breath"

Violino 1

Guido De Gaetano

Allegro **120** **Allegro** **120** **3**

5 **5** *mf* *mf subito*

9 **9** *mf* *mf*

13 **13** *mf* **15** *mf*

17 **17** *mf*

19 **19**

21 **21** *mf*

23 **23**

25 **25**

27 **27**

Violino 1

Violino 1

69 **69** *mf* 3 3 3 3 6 3

71 **71** *mf subito* 3 3 3 3 6 3

73 **73** 3 3 3 6 3

75 **75** *mf subito* 3 3 3 6 3

77 **77** *mf subito* 3 3 3 3 3 3

79 **79** *mf subito* 3 3 3 3 3

81 **81** *mf* 3 3 3 3 6 3

83 **83** *mf* 3 3 3 3 6 3

85 **85** *f* 3 6 3 3 6 3

87 **87** 3 3 3 3 6 3

89 **89** *f* 3 3 3 3 6 3

Violino 1

91 **91**

93 **93**

95 **95**

97 **97**

99 **99**

101

103 **103** **105**

107 **107** **109**

111 **113**

115 **115** **117**

119 **119** **121**

123

125

Violino 1

(minimalist)

"Spring's breath"

Violino 2

Guido De Gaetano

Allegro **Gioioso** 3

5 5 *mf*

9 9 *mf* *mf*

13 13 *mf* 15 *mf*

17 17 *mf*

19 19 *mf*

21 21 *mf*

23 23 *mf*

25 25 *mf*

27 27 *mf*

Violino 2

29 **29**

31 **31**

33 **33**

35 **35**

37 **37**

39 **39**

41 **41**

43 **43**

45 **45**

47 **47**

49 **49**

51 **51**

53 **53**

mf *f*

55 **55**

mf subito *f*

57 **57**

mf subito *f*

59 **59**

mf subito *f*

61 **61**

mf subito *ff*

63 **63**

mf subito *f*

65 **65**

mf subito *f*

67 **67**

mf subito *ff*

69 **69**

mf *ff*

71 **71**

mf subito *ff*

Violino 2

73 **73**

75 **75** *mf subito*

77 **77** *mf subito*

79 **79** *mf subito*

81 **81** *mf subito*

83 **83** *mf subito*

85 **85** *f*

87 **87** *f* **89**

90 **91**

93 **93** *f*

95 **95** **97**

98 99

100

103 103 105

107 107

109 109

112 113

115 115

117 117

119 119

121 121

123 123

6

Violino 2

(minimalist)

"Spring's breath"

Viola

Guido De Gaetano

Allergoioso 3 *mf subito* 5

9 9 13

15 15 17

19 19

21 21

23 23

25 25

27 27

29 29

31 31

© Can Can edizioni musicali

V.S.

Viola

33 **33**

35 **35**

37 **37**

39 **39**

41 **41**

43 **43** *f*

45 **45** *f*

47 **47** *mf*

49 **49** *mf*

51 **51**

53 **53** *mf*

Viola

55 **55**
mf subito

57 **57**
mf subito

59 **59**

61 **61** **63**
mf subito *ff* *f*

65 **65** **67**
mf subito

68 **69** **2**

71 **71** **73**
mf

75 **75** **77**
mf

79 **79** **81**
mf

83 **83** **85**
mf *f*

87 **87**

V.S.

Viola

89 **89**

91 **91**

93 **93**

95 **95**

97 **97**

99 **99**

101

103 **103** **105**

107 **107**

109 **109**

112 **113**

f

mf

mf

115 **115**

117 **117**

119 **119**

121 **121**

123 **123**

125 **125**

128 **129** **rall.**

mf

f

f

f

f

f

mf *p*

(minimalist)

"Spring's breath"

Violoncello

Guido De Gaetano

Allegro Gioioso 3

5 5

9 9

13 13 15

17 17 19

21 21 23

25 25 27

29 29

31 31

33 33

Violoncello

35 **35**

37 **37**

39 **39**

41 **41**

43 **43**

45 **45**

47 **47**

49 **49**

51 **51**

53 **53** **55**

57 **57** **59**

f

mf

mf

mf

mf

mf

mf

mf

mf

mf

mf

mf subito

f

Violoncello

61 **61** **63**

65 **65** **67** *mf subito* *f*

69 **69** **71** *mf* *f* *subito*

73 **73** **75** *mf*

77 **77** **79** *mf*

81 **81** **83** *mf*

85 **85** **87**

89 **89** **91** *f cantabile* 3 3 6 3 3

93 **93** **95** *f* 3 6 3 3

97 **97** **99** *mf* 3 3 3 3 3

103 **103** **105** *p* *mf* 3 3 3 3 3 3

V.S.

Violoncello

107 **107** *mf* 3

109 **109** 3

112 **113** *mf* 3

115 **115** 3

117 **117** *f* 3

119 **119** 3

121 **121** *f* 3

123 **123** *f* 3

125 **125** *f* 3

128 **129** *mf* **rall.**

(minimalist)

"Spring's breath"

Contrabbasso

Guido De Gaetano

All. Gioioso

3

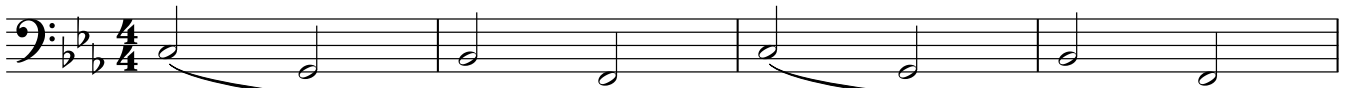

mf *mf subito*

5

5

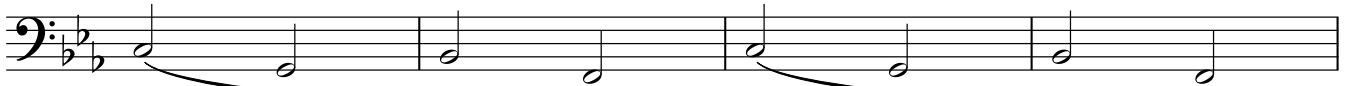

mf *mf*

9

9

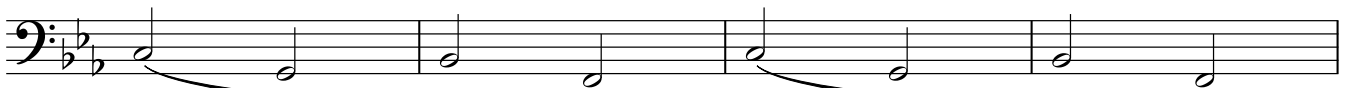

mf *mf*

13

13

15

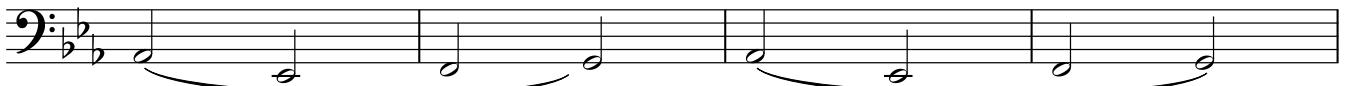

17

17

19

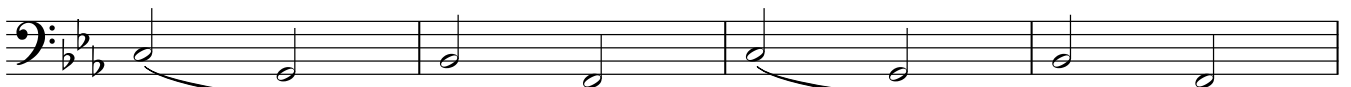

mf *mf*

21

21

23

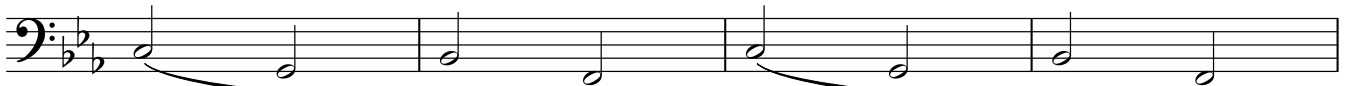

mf *mf*

25

25

27

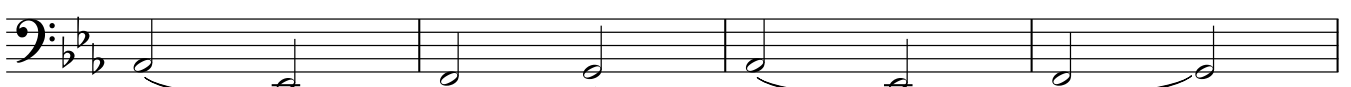

mf

29

29

31

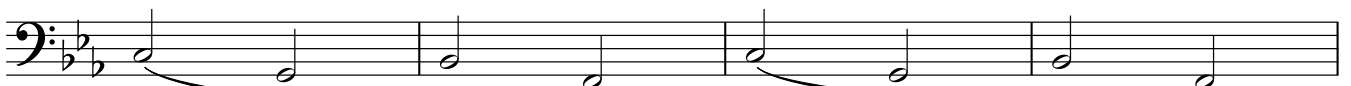

f *mf*

33

33

35

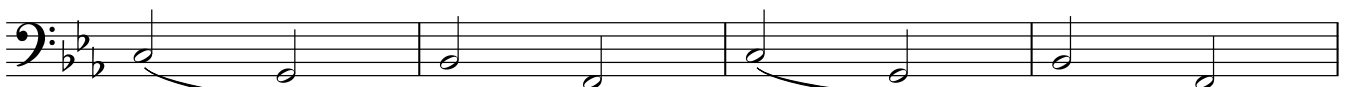

f

37

37

39

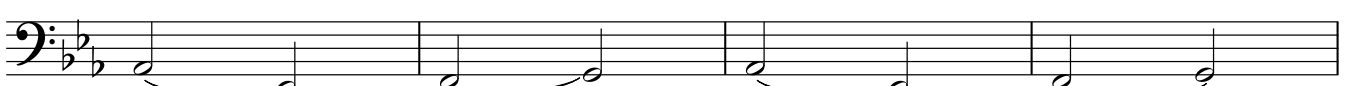

f

Contrabbasso

41 **41** **43**
mf *mf*

45 **45** **47**
mf

49 **49** **51**
f

53 **53** **55**
mf *mf subito*

57 **57** **59**
mf subito *f*

61 **61** **63**
mf subito *f*

65 **65** **67**
f

69 **69** subito **71** *f*

73 **73** **75**
mf

77 **77** **79**
mf

81 **81** **83**
mf

Contrabbasso

85 **85** **87**

89 **89** *f cantabile* **91**

93 **93** **95**

97 **97** **99**

103 **103** **105**

107 **107** **109**

113 **113** **115**

117 **117** **119**

121 **121** **123**

125 **125**

129 **129** **rall.**

mf *p*

(minimalist)

"Spring's breath"

Piano

Guido De Gaetano

Allegro
Gioioso

3

V.S.

17 **17**

mf

Ped.

19 **19**

Ped.

21 **21**

Ped.

23 **23**

Ped.

25 **25**

mf

Ped.

27 **27**

mf

Ped.

29 **29** *mf*

31 **31**

33 **33**

35 **35**

37 **37** *mf*

39 **39** *mf*

41 **41**

43 **43** *mf subito*

45 **45**

47 **47** *mf*

49 **49**

51 **51**

53 **53**

mf *Ped.* *Ped.* *Ped.* *f* *Ped.*

55 **55**

mf subito *Ped.* *Ped.* *Ped.* *f* *Ped.*

57 **57**

mf subito *Ped.* *Ped.* *Ped.* *f* *Ped.*

59 **59**

f *Ped.* *Ped.* *Ped.* *ff* *Ped.*

61 **61**

mf subito *Ped.* *Ped.* *Ped.* *Ped.*

63 **63**

f *Ped.* *Ped.* *Ped.* *Ped.*

V.S.

65 **65**

mf subito

Ped. Ped. Ped. Ped.

67 **67**

ff

Ped. Ped. Ped. Ped.

69 **69**

mf subito

Ped. Ped. Ped. Ped.

71 **71**

mf subito

Ped. Ped. Ped. Ped.

73 **73**

mf subito

Ped. 3 Ped. 3 Ped. 3 Ped. 3

75 **75**

mf

Ped. 3 Ped. 3 Ped. 3 Ped. 3

77 77

mf subito

79 79

mf subito

81 81

mf

83 83

mf

85 85

f

87 87

f

Piano

89 **89**

f

Ped. Ped.

91 **91**

Ped. Ped.

93 **93**

f

Ped. Ped. Ped.

95 **95**

Ped. Ped. Ped.

97 **97**

Ped. Ped.

99 **99**

Ped. Ped. Ped. Ped. Ped.

102 103

104 105

107 107

109 109

112 113

115 115

V.S.

117 117

117 117

119 119

119 119

121 121

121 121

123 123

123 123

125 125

125 125

128 129

128 129

131 **rall.**

6 6 6 6

p

Ped. Ped.

"The starry sky"

(minimalist)

Guido De Gaetano

Allegro ♩=120

Violino 1

Violino 2

Viola

Violoncello

Contrabbasso

Piano

Allegro ♩=120

Violino 1

Violino 2

Viola

Violoncello

Contrabbasso

Pf

Violino 1

Violino 2

Viola

Violoncello

Contrabbasso

Pf

27

Violino 1

Violino 2

Viola

Violoncello

Contrabbasso

27

Pf

29

Violino 1

Violino 2

Viola

Violoncello

Contrabbasso

29

Pf

Measures 31-32:

Measures 33-34:

Violino 1

Violino 2

Viola

Violoncello

Contrabbasso

Pf

Violino 1

Violino 2

Viola

Violoncello

Contrabbasso

Pf

41

Violino 1

Violino 2

Viola

Violoncello

Contrabbasso

Pf

Violino 1

Violino 2

Viola

Violoncello

Contrabbasso

Pf

59

Violino 1

Violino 2

Viola

Violoncello

Contrabbasso

Pf

61

61

Violino 1

Violino 2

Viola

Violoncello

Contrabbasso

Pf

61

63 65

Violino 1
Violino 2
Viola
Violoncello
Contrabbasso
Pf

This block contains the musical notation for measures 63, 64, and 65. The score is arranged in a system with six staves: Violino 1, Violino 2, Viola, Violoncello, Contrabbasso, and Piano (Pf). Measure 63 starts with a treble clef and a key signature of one sharp (F#). The Violino 1 part features a melodic line with a slur and a fermata. The Violino 2, Viola, and Violoncello parts play sixteenth-note patterns with slurs and accents. The Contrabbasso part has a similar pattern. The Piano part features a triplet of eighth notes in the right hand and a single eighth note in the left hand. Measure 64 continues these patterns. Measure 65 shows a change in the Violino 1 part, moving to a key signature of one flat (Bb) and featuring a triplet of eighth notes. The other parts continue their respective patterns.

66

Violino 1
Violino 2
Viola
Violoncello
Contrabbasso
Pf

This block contains the musical notation for measures 66, 67, and 68. The score continues with the same six staves as the previous block. Measure 66 continues the patterns from the previous block. Measure 67 shows a change in the Violino 1 part, moving to a key signature of two flats (Bb, Eb) and featuring a triplet of eighth notes. The other parts continue their respective patterns. Measure 68 continues these patterns.

69

Violino 1

Violino 2

Viola

Violoncello

Contrabbasso

Pf

This block contains the musical score for measures 68 and 69. It features five staves: Violino 1, Violino 2, Viola, Violoncello, and Contrabbasso. The Violino 1 staff has a measure rest at 68 and then plays sixteenth-note patterns with sixths in 69. Violino 2 plays sixteenth-note patterns with sixths. Viola has a measure rest at 68 and then plays a half note with an accent and the instruction 'espressivo sempre'. Violoncello and Contrabbasso play sixteenth-note patterns with sixths and triplets. The Piano (Pf) part has a measure rest at 68 and then plays a sixteenth-note pattern with triplets and sixths. Dynamics include 'f' (forte) and 'espressivo sempre'.

69

Violino 1

Violino 2

Viola

Violoncello

Contrabbasso

Pf

This block contains the musical score for measures 70 and 71. It features five staves: Violino 1, Violino 2, Viola, Violoncello, and Contrabbasso. The Violino 1 staff plays sixteenth-note patterns with sixths. Violino 2 plays sixteenth-note patterns with sixths. Viola plays a half note with an accent and a sharp sign. Violoncello and Contrabbasso play sixteenth-note patterns with sixths. The Piano (Pf) part has a measure rest at 70 and then plays a sixteenth-note pattern with triplets and sixths. Dynamics include 'f' (forte).

73

Violino 1

Violino 2

Viola

Violoncello

Contrabbasso

This block contains the string parts for measures 73 and 74. Violino 1 and Violino 2 play sixteenth-note patterns with sixteenth rests, featuring sixteenth-note slurs and sixteenth-note rests. Viola has a whole note in measure 73 and a half note in measure 74. Violoncello and Contrabbasso play sixteenth-note patterns with sixteenth rests, featuring sixteenth-note slurs and sixteenth-note rests.

73

Pf

This block contains the piano part for measures 73 and 74. The right hand plays sixteenth-note patterns with sixteenth rests, featuring sixteenth-note slurs and sixteenth-note rests. The left hand plays a bass line with sixteenth-note patterns and sixteenth rests, featuring sixteenth-note slurs and sixteenth-note rests.

75

Violino 1

Violino 2

Viola

Violoncello

Contrabbasso

This block contains the string parts for measures 75 and 76. Violino 1 and Violino 2 play sixteenth-note patterns with sixteenth rests, featuring sixteenth-note slurs and sixteenth-note rests. Viola has a whole note in measure 75 and a half note in measure 76. Violoncello and Contrabbasso play sixteenth-note patterns with sixteenth rests, featuring sixteenth-note slurs and sixteenth-note rests.

Pf

This block contains the piano part for measures 75 and 76. The right hand plays sixteenth-note patterns with sixteenth rests, featuring sixteenth-note slurs and sixteenth-note rests. The left hand plays a bass line with sixteenth-note patterns and sixteenth rests, featuring sixteenth-note slurs and sixteenth-note rests.

77

Violino 1

Violino 2

Viola

Violoncello

Contrabbasso

Pf

77

Violino 1

Violino 2

Viola

Violoncello

Contrabbasso

Pf

81

Violino 1

Violino 2

Viola

Violoncello

Contrabbasso

Pf

83

Violino 1

Violino 2

Viola

Violoncello

Contrabbasso

Pf

85

89

Violino 1

Violino 2

Viola

Violoncello

Contrabbasso

Pf

89

91

Violino 1

Violino 2

Viola

Violoncello

Contrabbasso

Pf

93

Violino 1

Violino 2

Viola

Violoncello

Contrabbasso

This block contains the musical notation for measures 93 and 94 for the string section. It includes staves for Violino 1, Violino 2, Viola, Violoncello, and Contrabbasso. The music features complex rhythmic patterns with triplets and sixteenth notes, and includes fingering numbers (3, 6) and slurs.

93

Pf

This block contains the musical notation for measures 93 and 94 for the piano (Pf) part. It includes staves for the right and left hands. The music features complex rhythmic patterns with triplets and sixteenth notes, and includes fingering numbers (3, 6) and slurs.

95

Violino 1

Violino 2

Viola

Violoncello

Contrabbasso

This block contains the musical notation for measures 95 and 96 for the string section. It includes staves for Violino 1, Violino 2, Viola, Violoncello, and Contrabbasso. The music features complex rhythmic patterns with triplets and sixteenth notes, and includes fingering numbers (3, 6) and slurs.

Pf

This block contains the musical notation for measures 95 and 96 for the piano (Pf) part. It includes staves for the right and left hands. The music features complex rhythmic patterns with triplets and sixteenth notes, and includes fingering numbers (3, 6) and slurs.

101

Violino 1

Violino 2

Viola

Violoncello

Contrabbasso

This section contains the string parts for measures 101 and 102. The Violino 1 part features a melodic line with a sixteenth-note triplet in measure 101 and a sixteenth-note triplet in measure 102. The Violino 2 part has a sixteenth-note triplet in measure 101 and a sixteenth-note triplet in measure 102. The Viola part has a sixteenth-note triplet in measure 101 and a sixteenth-note triplet in measure 102. The Violoncello part has a sixteenth-note triplet in measure 101 and a sixteenth-note triplet in measure 102. The Contrabbasso part has a sixteenth-note triplet in measure 101 and a sixteenth-note triplet in measure 102.

101

Pf

This section contains the piano accompaniment for measures 101 and 102. The right hand has a sixteenth-note triplet in measure 101 and a sixteenth-note triplet in measure 102. The left hand has a sixteenth-note triplet in measure 101 and a sixteenth-note triplet in measure 102.

103

Violino 1

Violino 2

Viola

Violoncello

Contrabbasso

This section contains the string parts for measures 103 and 104. The Violino 1 part features a melodic line with a sixteenth-note triplet in measure 103 and a sixteenth-note triplet in measure 104. The Violino 2 part has a sixteenth-note triplet in measure 103 and a sixteenth-note triplet in measure 104. The Viola part has a sixteenth-note triplet in measure 103 and a sixteenth-note triplet in measure 104. The Violoncello part has a sixteenth-note triplet in measure 103 and a sixteenth-note triplet in measure 104. The Contrabbasso part has a sixteenth-note triplet in measure 103 and a sixteenth-note triplet in measure 104.

Pf

This section contains the piano accompaniment for measures 103 and 104. The right hand has a sixteenth-note triplet in measure 103 and a sixteenth-note triplet in measure 104. The left hand has a sixteenth-note triplet in measure 103 and a sixteenth-note triplet in measure 104.

Violino 1

Violino 2

Viola

Violoncello

Contrabbasso

This block contains the string parts for measures 105 and 106. It includes staves for Violino 1, Violino 2, Viola, Violoncello, and Contrabbasso. The music features complex rhythmic patterns with triplets and sextuplets. Measure 105 shows a sixteenth-note triplet in the first violin, which continues into measure 106. The second violin and viola parts have similar triplet patterns. The cello and double bass parts have a more rhythmic triplet pattern. The key signature has one sharp (F#) and the time signature is 3/4.

Pf

This block contains the piano part for measures 105 and 106. It features a grand staff with treble and bass clefs. The music consists of a melodic line in the right hand and a supporting bass line in the left hand. Both hands use triplets and sextuplets. The key signature has one sharp (F#) and the time signature is 3/4.

Violino 1

Violino 2

Viola

Violoncello

Contrabbasso

This block contains the string parts for measures 107 and 108. It includes staves for Violino 1, Violino 2, Viola, Violoncello, and Contrabbasso. The music continues with complex rhythmic patterns, including triplets and sextuplets. Measure 107 shows a sixteenth-note triplet in the first violin, which continues into measure 108. The second violin and viola parts have similar triplet patterns. The cello and double bass parts have a more rhythmic triplet pattern. The key signature has one sharp (F#) and the time signature is 3/4.

Pf

This block contains the piano part for measures 107 and 108. It features a grand staff with treble and bass clefs. The music consists of a melodic line in the right hand and a supporting bass line in the left hand. Both hands use triplets and sextuplets. The key signature has one sharp (F#) and the time signature is 3/4.

109

Violino 1

Violino 2

Viola

Violoncello

Contrabbasso

109

Pf

111

Violino 1

Violino 2

Viola

Violoncello

Contrabbasso

111

Pf

Violino 1

Violino 2

Viola

Violoncello

Contrabbasso

Pf

Violino 1

Violino 2

Viola

Violoncello

Contrabbasso

Pf

117

117

Violino 1

Violino 2

Viola

Violoncello

Contrabbasso

Pf

117

119

Violino 1

Violino 2

Viola

Violoncello

Contrabbasso

Pf

125

125

133

Violino 1

Violino 2

Viola

Violoncello

Contrabbasso

This block contains the string parts for measures 133 and 134. Violino 1 and Violino 2 play a melodic line with a sixteenth-note triplet and a sixteenth-note pair. Viola and Violoncello play a similar line with a sixteenth-note triplet and a sixteenth-note pair. Contrabbasso plays a whole note.

133

Pf

This block contains the piano accompaniment for measures 133 and 134. The right hand plays a sixteenth-note triplet and a sixteenth-note pair. The left hand plays a sixteenth-note triplet and a sixteenth-note pair.

135

Violino 1

Violino 2

Viola

Violoncello

Contrabbasso

This block contains the string parts for measures 135 and 136. Violino 1 and Violino 2 play a melodic line with a sixteenth-note triplet and a sixteenth-note pair. Viola and Violoncello play a similar line with a sixteenth-note triplet and a sixteenth-note pair. Contrabbasso plays a whole note.

Pf

This block contains the piano accompaniment for measures 135 and 136. The right hand plays a sixteenth-note triplet and a sixteenth-note pair. The left hand plays a sixteenth-note triplet and a sixteenth-note pair.

Violino 1

Violino 2

Viola

Violoncello

Contrabbasso

This block contains the string parts for measures 137 and 138. The Violino 1 part features a melodic line with sixteenth-note runs and triplet accents. The Violino 2 part provides a rhythmic accompaniment with similar sixteenth-note patterns. The Viola and Violoncello parts mirror the Violino 1 line, while the Contrabbasso part remains silent, indicated by a whole rest.

Pf

Violino 1

Violino 2

Viola

Violoncello

Contrabbasso

This block contains the string parts for measures 139 and 140. The Violino 1 part continues the melodic line with sixteenth-note runs and triplet accents. The Violino 2 part provides a rhythmic accompaniment with similar sixteenth-note patterns. The Viola and Violoncello parts mirror the Violino 1 line, while the Contrabbasso part remains silent, indicated by a whole rest.

Pf

141

Violino 1

Violino 2

Viola

Violoncello

Contrabbasso

This block contains the string parts for measures 141 and 142. The Violino 1 part features a melodic line with sixteenth-note runs, marked with a '6' (sextuplet) and a '3' (triple). The Violino 2 part has a similar melodic line, also marked with a '6' and a '3'. The Viola and Violoncello parts play a rhythmic accompaniment with eighth-note patterns, marked with a '6' and a '3'. The Contrabbasso part is mostly silent, with a few notes in measure 142.

141

Pf

143

Violino 1

Violino 2

Viola

Violoncello

Contrabbasso

This block contains the string parts for measures 143 and 144. The Violino 1 part continues with its melodic line, marked with a '6' and a '3'. The Violino 2 part has a similar melodic line, also marked with a '6' and a '3'. The Viola and Violoncello parts play a rhythmic accompaniment with eighth-note patterns, marked with a '6' and a '3'. The Contrabbasso part is mostly silent, with a few notes in measure 144.

Pf

Violino 1

Violino 2

Viola

Violoncello

Contrabbasso

Pf

Violino 1

Violino 2

Viola

Violoncello

Contrabbasso

Pf

- Violoncello:** Features a single note with a fermata.
- Contrabbasso:** Features a single note with a fermata.

- Violoncello:** Features a single note with a fermata.
- Contrabbasso:** Features a single note with a fermata.

157

Violino 1

mf

Violino 2

mf

Viola

mf

Violoncello

mf

Contrabbasso

mf

Pf

159

159

Violino 1

p

Violino 2

p

Viola

p

Violoncello

p

Contrabbasso

p

Pf

159

160

Violino 1

Violino 2

Viola

Violoncello

Contrabbasso

Pf

6

3

6

3

6

3

3

6

3

"The starry sky"

Violino 1

(minimalist)

Guido De Gaetano

Allegro ♩=120

mf

5

9

13

17

21

24

27

29

32

f

© Can Can edizioni musicali

V.S.

Violino 1

79

81

84

85

86

89

89

92

93

95

97

97

100

101

103

105

105

f subito

f

p

Violino 1

142 

145

145 

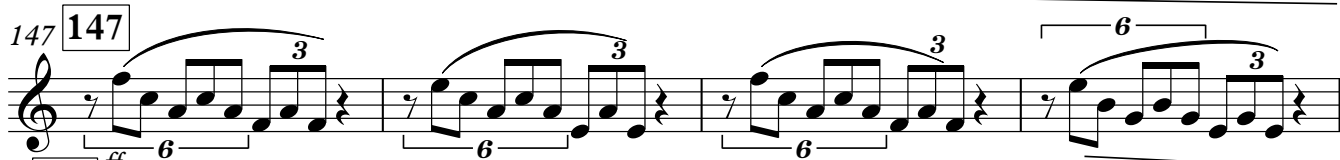
147 

151 *ff*

151 

155 *f*

155 

159 *mf*

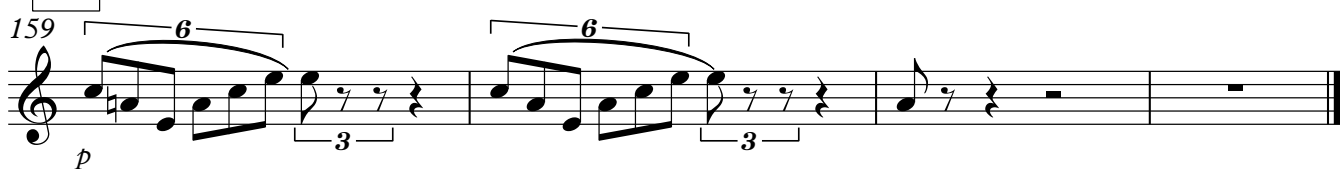
159 

p

Violino 2

"The starry sky"

(minimalist)

Guido De Gaetano

Allegro ♩=120

5

9

13

17

21

25

27

29

33

mf

f

f

Violino 2

69 **69**

72 **73**

75

77 **77**

80 **81**

82

85 **85**

88 **89**

91 **93**

96 **97**

Violino 2

133 **133**

137 **137**

141 **141**

145 **145** **147**

149 **151**

153 **155**

157 **159**

160

"The starry sky"

Viola

(minimalist)

Guido De Gaetano

Allegro ♩=120

5 **5**

9 **9**

13 **13**

17 **17**

21 **21**

25 **25**

27 **27**

29 **29**

33 **33** **35**

36 **36**

37

40 **41**

44 **45**

48 **49**

52 **53**

55

57 **57**

60 **61**

62

65 **65**

65

68 **69**

f

ff

ff

f espressivo sempre

73

Viola

3

73

77

81

f

85

89

p *f subito*

90

93

96

97

f

99

101

104

105

106

V.S.

Viola

109 **109**

111 **111**

113 **113**

117 **117**

121 **121**

125 **125**

129 **129**

132 **133**

134

137 **137**

140 **141**

142

145

147

151

155

158

"The starry sky"

Violoncello

(minimalist)

Guido De Gaetano

Allegro $\text{♩} = 120$

5 5

9 9 13

17 17

21 21

25 25 27

29 29

33 33 35 36

37 37

41 41

45 45

49 49

53 53

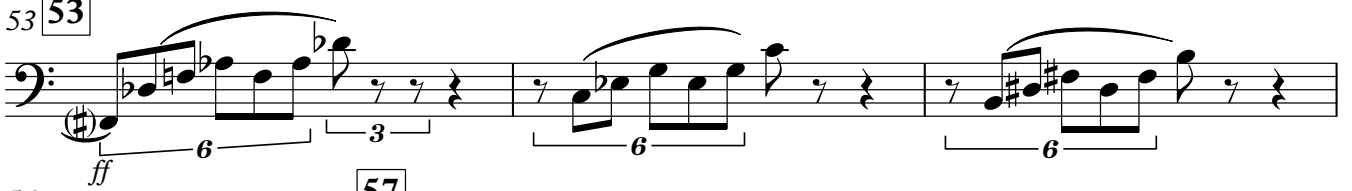

56 57

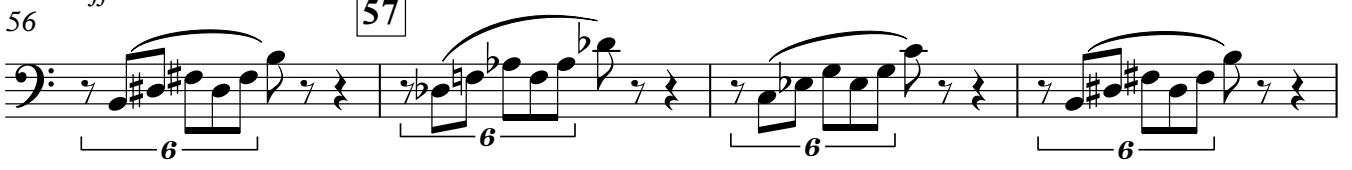

60 61

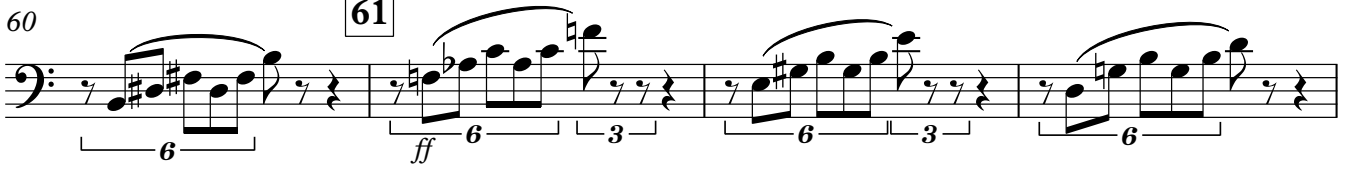

64 65

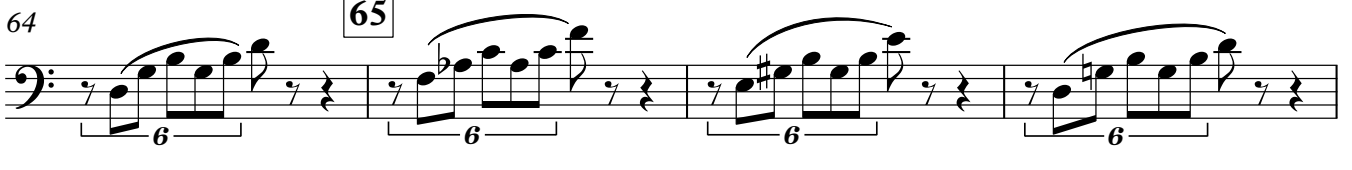

68 69

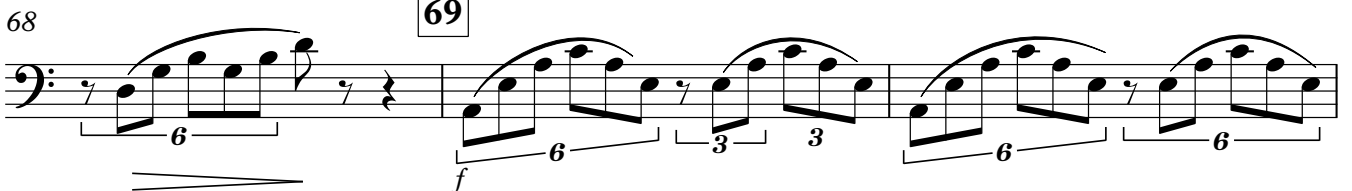

71

73 73

76 77

79

Violoncello

81 **81**

6 6 6 6 6 6 3 3

84 **85**

6 6 *f* *p*

89 **89**

f 3 3 3 3

93 **93**

3 3 3 3

97 **97**

3 3 3 3

101 **101**

3 3 3 3

105 **105**

3 3 3 3

109 **109** **111**

f 3 3

112 113

117 117

121 121

125 125

129 129

133 *f*

133

137 137

141

141

145 147

145

ff

151 151 155

f *> mf*

159 159 **2**

p

"The starry sky"

Contrabbasso

(minimalist)

Guido De Gaetano

Allegro $\text{♩} = 120$

4 5 9 3

13 17 4

21 21 *f*

25 25 27

29 29 *f*

33 33 35 36

37 37 *f*

41 41

45 45

49 49

Contrabbasso

53 **53**

ff

57 **57**

ff

61 **61**

ff

65 **65**

ff

69 **69**

f

73 **73** **77**

f

81 **81** **85**

f *p*

89 **89**

f subito

93 **93**

f

97 **97**

f

101 **101**

f

Contrabbasso

105 **105**

109 **109** **111**

113 **113**

117 **117**

121 **121**

125 **125**

129 **129** **133**

f 137 **137** **141**

145 **145** **147**

151 **151** **155**

159 **159**

"The starry sky"

Piano

(minimalist)

Guido De Gaetano

Allegro $\text{♩} = 120$

5

21

Piano

3

35 35 36

37 37

40 41

43

45 45

48 49

V.S.

50

6 6 6 6 6 6

f

53

53

3 3 3 3 3 3 3 3 3 3 3 3

ff

56

57

3 3 3 3 3 3

58

3 3 3 3 3 3 3 3 3 3 3 3

61

61

3 3 3 3 3 3 3 3 3 3 3 3

ff

64

65

3 3 3 3 3 3

66

69

72

73

74

77

80

81

83

85

88

89

91

93

96

97

98

101

104

105

107

109

111

129 **129**

132 **133**

134

137 **137**

140 **141**

142

145 **145**

6 6 6 6

3 3 3 3

147 **147**

6 6 6 6 6 6

3 3 3 3

ff

150 **151**

6 6 6 6

3 3 3 3

f

153

6 6 6 6

3 3 3 3

155 **155**

3 3 3 3 3 3

3 3 3 3

mf

158 **159**

3 3 3 3

3 3 3 3

p

160

3

6

3

"A Comet"

(minimalist)

Guido De Gaetano

♩=66

Violino 1

Violino 2

Viola

Violoncello

Contrabbasso

Pianoforte

Ped. Ped. Ped.

4

viol 1

viol 2

viola

cello

contrabbasso

Pianoforte

Ped.

p

7

viol 1

viol 2

viola

cello

contrabbasso

Pianoforte

Ped.

mf

p subito

10

mf

mf

mf

mf

mf

Pianoforte

13

Pianoforte

16 18

viol 1
vio 2
viola
cello
contrabbasso
Pianoforte

Ped. Ped. Ped.

19

viol 1
vio 2
viola
cello
contrabbasso
Pianoforte

p *p*
p
p
p

Ped. Ped. 3 Ped.

22 24

vio1 *mf*

vio 2 *mf*

viola *mf*

cello *mf*

contrabbasso *mf*

Pianoforte

Ped. 3

25 26

vio1 *p*

vio 2 *p*

viola *p*

cello *p*

contrabbasso *p*

Pianoforte

Ped. 3

30

28

vio1

vio 2

viola

cello

contrabbasso

Pianoforte

Ped. Ped. 3 Ped. 3

33

31

vio1

vio 2

viola

cello

contrabbasso

Pianoforte

p p p

Ped. 3 Ped. Ped. 3 3 3

34

viol 1

viol 2

viola

cello

contrabbasso

Pianoforte

Ped. Ped. Ped.

37

viol 1

viol 2

viola

cello

contrabbasso

Pianoforte

Ped. Ped. Ped.

41

40

vio1

vio 2

viola

cello

contrabbasso

Pianoforte

Ped.

43

vio1

vio 2

viola

cello

contrabbasso

Pianoforte

p

Ped.

46

viol 1

viol 2

viola

cello

contrabbasso

Pianoforte

Ped.

49

viol 1

viol 2

viola

cello

contrabbasso

Pianoforte

Ped.

52 **52**

vio1

vio 2

viola

cello

contrabbasso

Pianoforte

Ped. _____ | Ped. _____ | Ped. _____

55 **55**

vio1

p

vio 2

p

viola

p

cello

p

contrabbasso

p

Pianoforte

Ped. _____ | Ped. _____ | Ped. _____

58

vio1 *p subito*

vio 2 *p subito*

viola *p subito*

cello *p subito*

contrabbasso *p subito*

Pianoforte

Ped. Ped. Ped.

61

vio1 *f*

vio 2 *f*

viola *f*

cello *f*

contrabbasso *f*

Pianoforte

Ped. Ped. Ped.

65

64

mf

mf

mf

mf

mf

Pianoforte

Ped.

67

Pianoforte

Ped.

71

70

viol 1

viol 2

viola

cello

contrabbasso

Pianoforte

Ped.

73

viol 1

viol 2

viola

cello

contrabbasso

Pianoforte

Ped.

Violino 1

"A Comet"

(minimalist)

Guido De Gaetano

♩=66

5 6

p *mf* *p subito* *mf*

12 12

16 16 18

p

22 22 24

mf

26 26

p

30 30 33

p

37 37

41 41 3

p

52 52 3

Violino 1

55 **55**

p *p subito*

60 **60**

5 *f* *(D)*

65 **65**

mf

71 **71**

p

"A Comet"

(minimalist)

Violino 2

Guido De Gaetano

♩=66

5 6

12 16 18

22 24

26 30

33 37

41 41

52 55

60 60

65 65

71 71

p *mf* *p subito* *mf*

mf *p* *p* *p subito* *f* *mf* *p*

© can can edizioni musicali

"A Comet"

(minimalist)

Viola

Guido De Gaetano

$\text{♩} = 66$

5 6

p *mf* *p subito* *mf*

12 12 16

18 18

22 22 24 26

30 30 33

37 37 41

45 3

52 52 3

Viola

55 **55**

60 **60**

65 **65**

71 **71**

Violoncello

"A Comet"

(minimalist)

Guido De Gaetano

$\text{♩} = 66$

5 **6**

p *mf* *p subito* *mf*

12 **16**

18 **18**

22 **22** **24** **26** **26**

mf *p*

30 **30** **33** **33**

p

37 **37** **41** **41**

p

45 **3**

52 **52** **3**

Violoncello

55 **55**

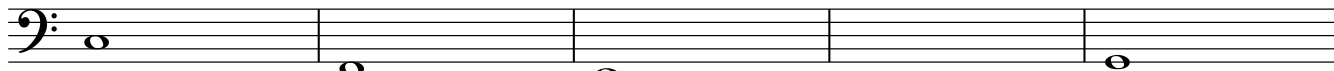

p

p subito

60 **60**

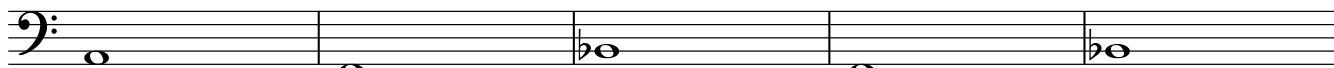

f

(f)

65 **65**

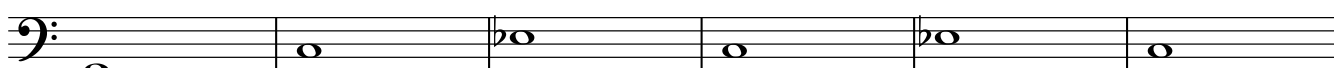

mf

71 **71**

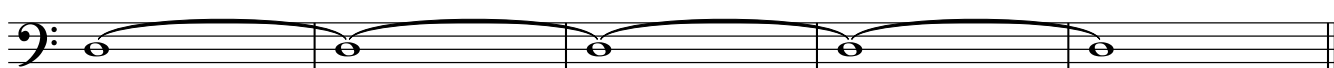

p

Contrabbasso

"A Comet"

(minimalist)

Guido De Gaetano

♩=66

5 6

p ————— *mf* *p subito* ————— *mf*

12 12 16

18 18

22 22 24 26

mf ————— *p*

30 30 33

p

37 37 41

p

45 3

52 52 3

Contrabbasso

55 **55**

60 **60**

65 **65**

71 **71**

Pianoforte

"A Comet"

(minimalist)

Guido De Gaetano

♩ = 66

1 2 3 4

5 6

5 6 7 8

9

9 10 11

12 12

12 13 14 15

16 16

16 17

18 18

18 19 20 21

V.S.

21 22

Ped. Ped. Ped.

24 24

Ped. Ped.

26 26

p Ped. Ped. Ped.

29 30

Ped. Ped. Ped.

32 33

p Ped. Ped. Ped.

35

Ped. Ped.

37 37 Pianoforte 3

40 41 Ped. _____

43 *p* 43 Ped. _____

46 46 Ped. _____

49 *(p)* 52 Ped. _____

52 52 Ped. _____

V.S.

55 **55**

59

60

62

65 **65**

68

71

71

73

Dynamic marking: *p* (piano) is indicated at the end of measure 75. Pedal markings (*Ped.*) are shown below the bass staff for measures 73, 74, and 75.

"The Dawn"

(minimalist)

Guido De Gaetano

$\text{♩} = 50$

Vio 1 *p*

Vio 2

Viola

Violoncello

Contrabbasso

Pianoforte

2 2

Vio 1

Vio 2

Viola

Violoncello

Contrabbasso

Pianoforte

p

Ped.

3

Vio 1

Vio 2

Viola

Violoncello

Contrabbasso

Pianoforte

Ped.

4 4

Ped. _____

5

Ped. _____

6 **6**

Vio 1 *p subito*

Vio 2

Viola

Violoncello

Contrabbasso

Pianoforte *p*

Ped. _____

7 **7**

Vio 1

Vio 2 *p*

Viola

Violoncello

Contrabbasso

Pianoforte *p*

Ped. _____

8

Vio 1

Vio 2

Viola

Violoncello

Contrabbasso

Pianoforte

9

9

Vio 1

Vio 2

Viola

Violoncello

Contrabbasso

Pianoforte

p

p

Ped.

10

Vio 1

Vio 2

Viola

Violoncello

Contrabbasso

Pianoforte

Red.

11

Vio 1

mf

Vio 2

mf

Viola

mf

Violoncello

mf

Contrabbasso

mf

Pianoforte

mf

Red.

12 **12**

13 **13**

14

Vio 1

Vio 2

Viola

Violoncello

Contrabbasso

Pianoforte

Ped.

15

Vio 1

Vio 2

Viola

Violoncello

Contrabbasso

Pianoforte

p

p

p

p

p

p

Ped.

Ped.

16

Vio 1

Vio 2

Viola

Violoncello

Contrabbasso

Pianoforte

Ped. _____ Ped. _____

17

Vio 1

mf

Vio 2

mf

Viola

mf

Violoncello

mf

Contrabbasso

mf

Pianoforte

mf

Ped. _____ Ped. _____

18

Vio 1

Vio 2

Viola

Violoncello

Contrabbasso

Pianoforte

Ped.

19

Vio 1

Vio 2

Viola

Violoncello

Contrabbasso

Pianoforte

Ped.

20

Vio 1

Vio 2

Viola

Violoncello

Contrabbasso

Pianoforte

Ped.

21

Vio 1

Vio 2

Viola

Violoncello

Contrabbasso

Pianoforte

Ped.

22

Vio 1

Vio 2

Viola

Violoncello

Contrabbasso

Pianoforte

23

Vio 1

Vio 2

Viola

Violoncello

Contrabbasso

Pianoforte

23

24

Vio 1

Vio 2

Viola

Violoncello

Contrabbasso

Pianoforte

Ped.

25

Vio 1

Vio 2

Viola

Violoncello

Contrabbasso

Pianoforte

Ped.

26

Vio 1

Vio 2

Viola

Violoncello

Contrabbasso

Pianoforte

Ped. _____

27

Vio 1

mf

Vio 2

mf

Viola

mf

Violoncello

Contrabbasso

Pianoforte

mf

Ped. _____

28

Vio 1

Vio 2

Viola

Violoncello

Contrabbasso

Pianoforte

Ped. Ped.

29

Vio 1

Vio 2

Viola

Violoncello

Contrabbasso

Pianoforte

Ped. Ped.

30

Vio 1

Vio 2

Viola

Violoncello

Contrabbasso

Pianoforte

Ped. Ped.

31

Vio 1

Vio 2

Viola

Violoncello

Contrabbasso

Pianoforte

p subito

p subito

p subito

p subito

p subito

p subito

Ped. Ped.

32

Vio 1

Vio 2

Viola

Violoncello

Contrabbasso

Pianoforte

Ped.

33

Vio 1

Vio 2

Viola

Violoncello

Contrabbasso

Pianoforte

p

34

Vio 1

Vio 2

Viola

Violoncello

Contrabbasso

Pianoforte

p

35

35

Vio 1

Vio 2

Viola

Violoncello

Contrabbasso

Pianoforte

mf

36

Vio 1

Vio 2

Viola

Violoncello

Contrabbasso

Pianoforte

mf

37

Vio 1

Vio 2

Viola

Violoncello

Contrabbasso

Pianoforte

mf

Ped.

38

Vio 1

Vio 2

Viola

Violoncello

Contrabbasso

Pianoforte

39

Vio 1

Vio 2

Viola

Violoncello

Contrabbasso

Pianoforte

40

Vio 1

Vio 2

Viola

Violoncello

Contrabbasso

Pianoforte

Ped. _____ Ped. _____

41

mf

Vio 1

Vio 2

mf

Viola

mf

Violoncello

mf

Contrabbasso

mf

Pianoforte

mf

Ped. _____ Ped. _____

42

Vio 1

Vio 2

Viola

Violoncello

Contrabbasso

Pianoforte

43

Vio 1

Vio 2

Viola

Violoncello

Contrabbasso

Pianoforte

ped.

p

44

Vio 1

Vio 2

Viola

Violoncello

Contrabbasso

Pianoforte

45

Vio 1

Vio 2

Viola

Violoncello

Contrabbasso

Pianoforte

Ped.

46

"The Dawn" (minimalist)

Vio 1

Guido De Gaetano

$\text{♩} = 50$

p

2

3

4

5

6

p subito

7

8

9

10

Vio 1

11 **11**
mf

12 **12**

13 **13**
mf

14

15 **15**
p

16

17 **17**
mf

18 **18**

19 **19**

20

21 **21**
p

23 23

25 25

f

26

27 27

mf

28

29 29

30

31 31

p subito

32

33 33

35 35

37 37 2 39

f

40

41 41

mf

42

43 43

p

44

45 45

46

"The Dawn"

(minimalist)

Guido De Gaetano

Vio 2

♩=50

2

p

3

4

4

5

6

6

7

p

8

9

9

10

11

11

mf

12

12

13 **13**
mf

14

15 **15**
p

16

17 **17**
mf

18 **18**

19 **19**

20

21 **21**
p

23 **23**

25 **25**
f

26

27 **27**

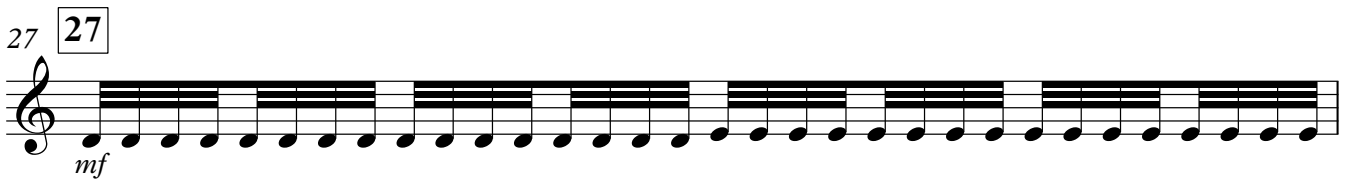

27 **27**
mf

28

29 **29**

29 **29**

30

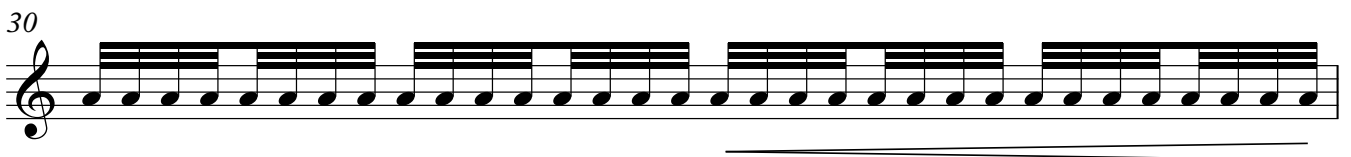

31 **31**

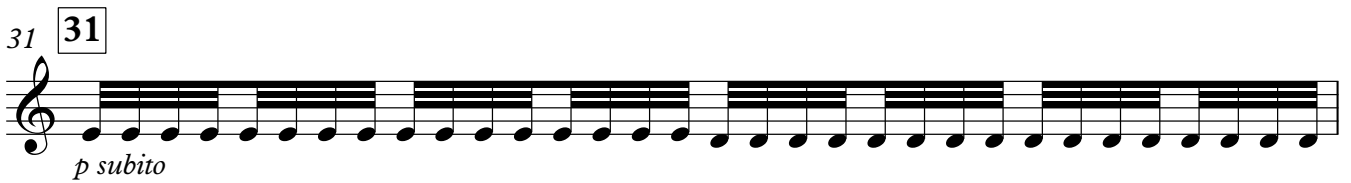

31 **31**
p subito

32

33 **33**

33 **33**

35 **35**

35 **35**

37 **37**

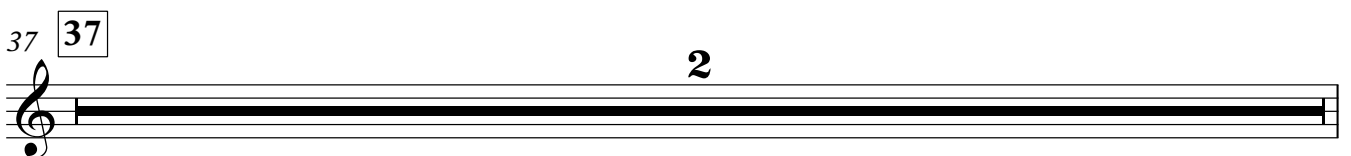

37 **37**
2

39 **39**

f

40

41 **41**

mf

42

43 **43**

44

45 **45**

p

46

p

"The Dawn"

(minimalist)

Viola

Guido De Gaetano

♩=50

2 2 4 2 6

7 7 9 2 11

12 12 13

14

15 15

16

17 17

18 18

19 19

20

mf

mf

p

mf

21 **21**

23 **23**

25 **25**

26

27 **27**

mf

28

29 **29**

30

31 **31**

p subito

32

33 **33**

35 **35**

37 **37**

38

39 **39**

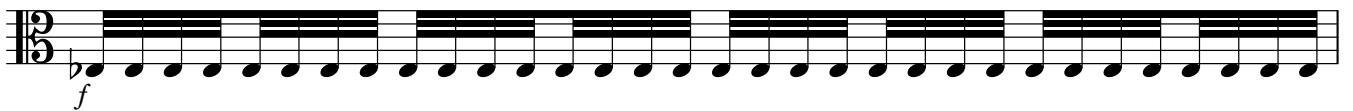

40

41 **41**

42

43 **43**

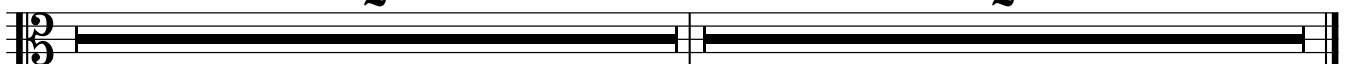

45

"The Dawn"

(minimalist)

Violoncello

Guido De Gaetano

♩=50

2

2

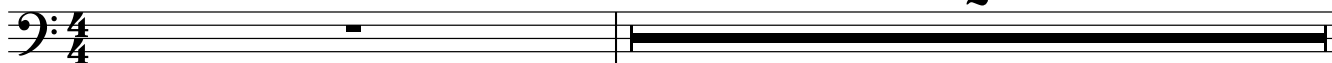

4 4

5

6 6

7

2

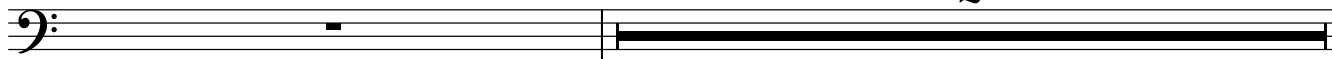

9 9

10

11 11

12 12

13 13

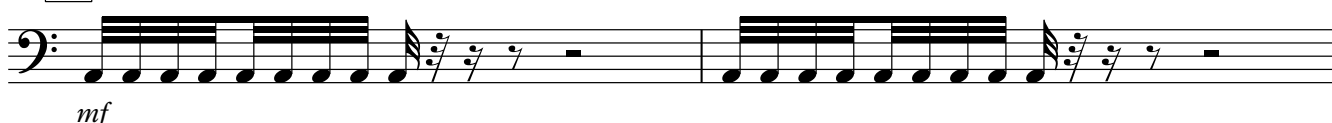

15 15

p

16

17 **17**

18 **18**

19 **19**

21 **21**

23 **23**

25 **25**

26

27 **27**

2

29

30

31 **31**

32

33 **33**

35 **35**

37 **37**

mf

39 **39**

f

41 **41**

mf

42

43 **43**

p

44

45 **45**

46

p

"The Dawn"

(minimalist)

Contrabbasso

Guido De Gaetano

♩=50

2

2

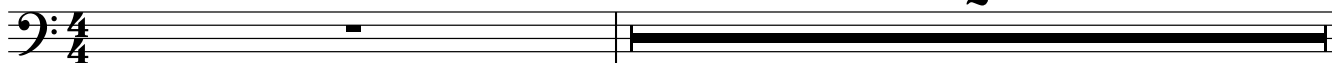

4 4

5

6 6

7

2

9

10

11 11

12

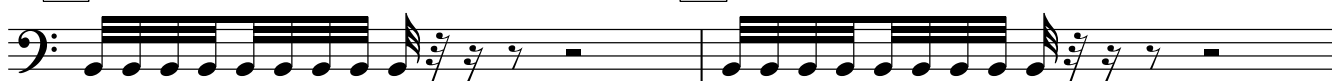

mf

13 13

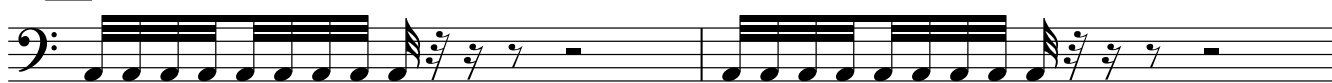

mf

15 15

p

16

17 17

mf

Contrabbasso

18 **18**

19 **19**

21 **21**

23 **23**

25 **25**

26

27 **27**

2

29

30

31 **31**

32

33 **33**

35 **35**

37 **37**

mf

38

39 **39**

f

40

41 **41**

mf

42

43 **43**

p

44

45 **45**

46

p

"The Dawn"

Pianoforte

(minimalist)

Guido De Gaetano

♩=50

2

4

4

6

7

9

9

11

12

12

13

15

15

17

18

18

19

Pianoforte

21 **21** **23**

p *p* *p* *p*

Ped. _____ Ped. _____ Ped. _____ Ped. _____

25 **25** **27**

f *mf*

Ped. _____ Ped. _____ Ped. _____ Ped. _____

29 **29** **31**

p subito

Ped. _____ Ped. _____ Ped. _____ Ped. _____

33 **33** **35**

p *p* *mf* *mf*

37 **37** **39**

mf *f*

Ped. _____ Ped. _____ Ped. _____ Ped. _____

41 **41** **43**

mf *p*

Ped. _____ Ped. _____ Ped. _____ Ped. _____

Pianoforte

45 45

Ped. *Ped.* *Ped.* *Ped.* *Ped.* *Ped.*

p

"Nebulae"

(minimalist)

Guido De Gaetano

Allegro ♩=75

Violino 1 *mf*

Violino 2

Viola

Violoncello

Contrabbasso

Pianoforte *mf*

Ped. Ped. Ped. Ped. Ped.

4

Vio 1

Vio 2

Viole

Celli

Cbassi

Pianoforte

Ped. Ped. Ped. Ped.

5

Vio 1

Vio 2

Viole

Celli

Cbassi

Pianoforte

Ped. 3 Ped. 3 Ped. 3 Ped. 3

6

Vio 1

Vio 2

Viole

Celli

Cbassi

Pianoforte

7

7

Vio 1

Vio 2

Viole

Celli

Cbassi

Pianoforte

8

Vio 1

Vio 2 *mf*

Viole

Celli *mf*

Cbassi

Pianoforte

Ped. 3 Ped. 3 Ped. 3 Ped. 3

9

Vio 1

Vio 2

Viole

Celli

Cbassi

Pianoforte *mf*

Ped. Ped. Ped. Ped.

10

Vio 1

Vio 2

Viole

Celli

Cbassi

Pianoforte

Ped. Ped. Ped. Ped.

11

Vio 1

Vio 2

Viole

Celli

Cbassi

Pianoforte

Ped. Ped. Ped. Ped.

12

Vio 1 *6* *6* *6* *6*

Vio 2

Viole

Celli

Cbassi

Pianoforte

3 *3* *3* *3*

Ped. *3* | Ped. *3* | Ped. *3* | Ped. *3* |

13 **13**

Vio 1 *6* *6* *6* *6*

Vio 2

Viole

Celli

Cbassi

Pianoforte

3 *3* *3* *3*

Ped. *3* | Ped. *3* | Ped. *3* | Ped. *3* |

14 **14**

Vio 1 *6* *6* *6* *6*

Vio 2

Viole

Celli

Cbassi

Pianoforte

3 *3* *3* *3*

Ped. *3* | Ped. *3* | Ped. *3* | Ped. *3* |

15 *6* *6* *6* *6*

Vio 1

Vio 2

Viole

Celli

Cbassi

Pianoforte

3 *3* *3* *3*

Ped. *3* | Ped. *3* | Ped. *3* | Ped. *3* |

16

Vio 1 *6*

Vio 2

Viola

Celli

Cbassi

Pianoforte

Ped. 3 Ped. 3 Ped. 3 Ped. 3

17 **17**

Vio 1 *f*

Vio 2 *f* *6*

Viola *f* *6*

Celli *f*

Cbassi *f*

Pianoforte *f* *6*

Ped. Ped. Ped. Ped.

18

Vio 1

Vio 2

Viola

Celli

Cbassi

Pianoforte

Ped. Ped. Ped. Ped.

19

Vio 1

Vio 2

Viola

Celli

Cbassi

Pianoforte

Ped. Ped. Ped. Ped.

20

Vio 1

Vio 2

Viola

Celli

Cbassi

Pianoforte

Ped. | Ped. | Ped. | Ped.

21

Vio 1

Vio 2

Viola

Celli

Cbassi

Pianoforte

Ped. | Ped. | Ped. | Ped.

22

Vio 1

Vio 2

Viole

Celli

Cbassi

Pianoforte

Ped. Ped. Ped. Ped. Ped.

23

Vio 1

Vio 2

Viole

Celli

Cbassi

Pianoforte

Ped. Ped. Ped. Ped.

24

Vio 1

Vio 2

Viole

Celli

Cbassi

Pianoforte

Ped.

25

Vio 1

Vio 2

Viole

Celli

Cbassi

Pianoforte

Ped.

26

Vio 1

Vio 2

Viole

Celli

Cbassi

Pianoforte

Ped. | Ped. | Ped. | Ped.

27

Vio 1

Vio 2

Viole

Celli

Cbassi

Pianoforte

Ped. 3 | Ped. 3 | Ped. 3 | Ped. 3

28

Vio 1

Vio 2

Viole

Celli

Cbassi

Pianoforte

6 6 6 6

6 6 6 6

6 6 6 6

Ped. Ped. Ped. Ped.

29

Vio 1

Vio 2

Viole

Celli

Cbassi

Pianoforte

mf 6 *mf* 6 *mf* 6 *mf* 6

mf

mf

mf cantando

mf cantando

mf 6 *mf* 6 *mf* 6 *mf* 6

Ped. Ped. Ped. Ped.

30

Vio 1

Vio 2

Viole

Celli

Cbassi

Pianoforte

31

Vio 1

Vio 2

Viole

Celli

Cbassi

Pianoforte

Ped.

Detailed description of the musical score: The score is for measures 30 and 31. It features six staves: Vio 1, Vio 2, Viole, Celli, Cbassi, and Pianoforte. Measures 30 and 31 are marked with a '6' fingering. Pedal points are indicated with 'Ped.' below the piano part. The instruments are Vio 1, Vio 2, Viole, Celli, Cbassi, and Pianoforte.

32

Vio 1

Vio 2

Viole

Celli

Cbassi

Pianoforte

33

Vio 1

Vio 2

Viole

Celli

Cbassi

Pianoforte

Ped.

34

Vio 1

Vio 2

Viola

Celli

Cbassi

Pianoforte

35

Vio 1

Vio 2

Viola

Celli

Cbassi

Pianoforte

Ped.

36

Vio 1

Vio 2

Viole

Celli

Cbassi

Pianoforte

37

Vio 1

Vio 2

Viole

Celli

Cbassi

Pianoforte

Ped. 3 Ped. 3 Ped. 3 Ped. 3

Detailed description of the musical score: The score is for measures 36 and 37. It features five staves: Violin 1, Violin 2, Viola, Cello, and Bass, and a grand staff for Piano. In measure 36, the Violin 1 part has a melodic line with slurs and a flat. The Violin 2 and Viola parts play sixteenth-note patterns with a '6' fingering. The Cello and Bass parts have a long note followed by a triplet of eighth notes. The Piano part features a triplet of eighth notes in the right hand and a triplet of eighth notes in the left hand, with a 'Ped.' marking and a '3' below. Measure 37 continues the patterns, with the Piano part repeating the triplet figures. The score includes various musical notations such as slurs, ties, and dynamic markings.

38

Vio 1

Vio 2

Viole

Celli

Cbassi

Pianoforte

6 6 6 6

6 6 6 6

3 3 3 3

3 3 3 3

Ped. 3 Ped. 3 Ped. 3 Ped. 3

39

Vio 1

Vio 2

Viole

Celli

Cbassi

Pianoforte

f subito 6 6 6 6

f subito 6 6 6 6

f subito 3 3 3 3

f subito 3 3 3 3

Ped. 3 Ped. 3 Ped. 3 Ped. 3

40

Vio 1

Vio 2

Viole

Celli

Cbassi

Pianoforte

41 Ped. Ped. Ped. Ped.

41

Vio 1

Vio 2

Viole

Celli

Cbassi

Pianoforte

42

Vio 1

Vio 2

Viole

Celli

Cbassi

Pianoforte

6

6

6

6

3

3

3

3

Ped.

43

Vio 1

Vio 2

Viole

Celli

Cbassi

Pianoforte

f subito

6

6

6

6

f subito

6

6

6

6

f subito

3

3

3

3

f subito

Ped.

3

Ped.

3

Ped.

3

Ped.

3

44

Vio 1

Vio 2

Viole

Celli

Cbassi

Pianoforte

45

Vio 1

Vio 2

Viole

Celli

Cbassi

Pianoforte

Detailed description of the musical score: The score is for measures 44 and 45. It features six staves: Violin 1, Violin 2, Viola, Cello, Bass, and Piano.

48

Vio 1

Vio 2

Viole

Celli

Cbassi

Pianoforte

Ped. Ped. Ped. Ped.

49

Vio 1

Vio 2

Viole

Celli

Cbassi

Pianoforte

Ped. Ped. Ped. Ped.

50

Vio 1

Vio 2

Viole

Celli

Cbassi

Pianoforte

3

6

Ped.

51

mf

Vio 1

Vio 2

Viole

Celli

Cbassi

Pianoforte

mf

3

6

Ped.

Detailed description of the musical score: The score is for measures 50 and 51. Measure 50: Violin 1 has a sixteenth-note run with sixteenth-note groups of six. Violin 2 has a half note followed by a quarter note. Viola has a whole rest. Cello and Bass have a half note followed by a quarter note. Piano has triplet eighth notes in both hands. Measure 51: Violin 1 has a sixteenth-note run with sixteenth-note groups of six. Violin 2 has a half note followed by a quarter note with a sharp. Viola has a sixteenth-note run with sixteenth-note groups of six. Cello and Bass have a half note followed by a quarter note with a flat. Piano has triplet eighth notes in both hands. Dynamics include *mf* and Pedal markings.

52

Vio 1

Vio 2

Viole

Celli

Cbassi

Pianoforte

6 6 6 6

3 3 3 3

Ped. 3 Ped. 3 Ped. 3 Ped. 3

53

Vio 1

Vio 2

Viole

Celli

Cbassi

Pianoforte

6 6 6 6

6 6 6 6

Ped. Ped. Ped. Ped.

54

Vio 1

Vio 2

Viole

Celli

Cbassi

Pianoforte

55

Vio 1

Vio 2

Viole

Celli

Cbassi

Pianoforte

56

Vio 1

Vio 2

Viole

Celli

Cbassi

Pianoforte

57

Vio 1

Vio 2

Viole

Celli

Cbassi

Pianoforte

Detailed description of the musical score: The score is for measures 56 and 57. It features five staves for strings and piano. The key signature has one flat (B-flat). The time signature is 3/4. In measure 56, Vio 1 has a dotted quarter note followed by a triplet of eighth notes. Vio 2 and Viole play sixteenth-note patterns with a '6' fingering. Celli and Cbassi play a dotted quarter note followed by a half note. The Piano part features a triplet of eighth notes in the right hand and a triplet of eighth notes in the left hand, with a 'Ped.' marking. Measure 57 continues these patterns. Vio 1 has a dotted quarter note followed by a triplet of eighth notes. Vio 2 and Viole continue their sixteenth-note patterns. Celli and Cbassi play a dotted quarter note followed by a half note. The Piano part continues with the triplet patterns and 'Ped.' markings.

58

Vio 1

Vio 2

Viole

Celli

Cbassi

Pianoforte

59

Vio 1

Vio 2

Viole

Celli

Cbassi

Pianoforte

Ped.

p subito

p subito

60

Vio 1

Vio 2

Viole

Celli

Cbassi

Pianoforte

6 6 6 6

6 6 6 6

Ped. Ped. Ped. Ped.

61

Vio 1

Vio 2

Viole

Celli

Cbassi

Pianoforte

6 6 6 6

6 6 6 6

Ped. Ped. Ped. Ped.

62

Vio 1

Vio 2

Viola

Celli

Cbassi

Pianoforte

Ped. Ped. Ped. Ped.

63

Vio 1

Vio 2

Viola

Celli

Cbassi

Pianoforte

mf *mf* *mf* *mf*

Ped. Ped. Ped. Ped.

64

65

66

Vio 1

Vio 2

Viole

Celli

Cbassi

Pianoforte

Ped. Ped. Ped. Ped.

67

Vio 1

Vio 2

Viole

Celli

Cbassi

Pianoforte

Ped. Ped. Ped. Ped.

68

69

70

Vio 1

Vio 2

Viole

Celli

Cbassi

Pianoforte

ff

ff

ff

ff

ff

ff

71

Ped. Ped. Ped. Ped.

Vio 1

Vio 2

Viole

Celli

Cbassi

Pianoforte

f subito

f subito

f subito

f subito

f subito

f subito

Ped. Ped. Ped. Ped.

72

Vio 1

Vio 2

Viole

Celli

Cbassi

Pianoforte

6 6 3 6 6

3 3 3 3

Ped. Ped. Ped. Ped.

73

Vio 1

Vio 2

Viole

Celli

Cbassi

Pianoforte

3 6 6 6 6

3 3 3 3

Ped. 3 Ped. 3 Ped. 3 Ped. 3

74

Vio 1

Vio 2

Viole

Celli

Cbassi

Pianoforte

Ped. 3 Ped. 3 Ped. 3 Ped.

75

Vio 1

Vio 2

Viole

Celli

Cbassi

Pianoforte

Ped. Ped. Ped. Ped.

76

Vio 1

Vio 2

Viole

Celli

Cbassi

Pianoforte

Ped. Ped. Ped. Ped.

77

Vio 1

Vio 2

Viole

Celli

Cbassi

Pianoforte

Ped. 3 Ped. 3 Ped. 3 Ped. 3

78

Vio 1

Vio 2

Viole

Celli

Cbassi

Pianoforte

Ped.

79

Vio 1

Vio 2

Viole

Celli

Cbassi

Pianoforte

Ped.

80

Vio 1

Vio 2

Viole

Celli

Cbassi

Pianoforte

Ped. 3 Ped. 3 Ped. 3 Ped. 6

81

Vio 1

Vio 2

Viole

Celli

Cbassi

Pianoforte

Ped. 3 Ped. 3 Ped. 3 Ped. 3

82

Vio 1

Vio 2

Viole

Celli

Cbassi

Pianoforte

Ped. 3 Ped. 3 Ped. 3 Ped. 3

83

Vio 1

Vio 2

Viole

Celli

Cbassi

Pianoforte

mf *mf* *mf*

Ped. 3 Ped. 3 Ped. 3 Ped. 3

84

Vio 1

Vio 2

Viola

Celli

Cbassi

Pianoforte

Ped. Ped. Ped. 3 Ped. 3

85

Vio 1

Vio 2

Viola

Celli

Cbassi

Pianoforte

Ped. Ped. Ped. 3 Ped. 3

86

Vio 1

Vio 2

Viola

Celli

Cbassi

Pianoforte

Ped. Ped. Ped. Ped.

87

Vio 1

Vio 2

Viola

Celli

Cbassi

Pianoforte

Ped. Ped. Ped. Ped.

88

Vio 1

Vio 2

Viole

Celli

Cbassi

Pianoforte

89

Vio 1

Vio 2

Viole

Celli

Cbassi

Pianoforte

Detailed description of the musical score: The score is divided into two systems, measures 88 and 89.
Measure 88:
- Vio 1: Treble clef, starts with a dotted quarter note, followed by a triplet of eighth notes.
- Vio 2: Treble clef, plays a continuous sixteenth-note pattern with a '6' above the staff.
- Viole: Bass clef, rests.
- Celli: Bass clef, plays a half note with a slur.
- Cbassi: Bass clef, plays a half note with a slur.
- Pianoforte: Treble and Bass clefs, play a complex rhythmic pattern with triplets and slurs.
Measure 89:
- Vio 1: Treble clef, plays a series of eighth notes with slurs.
- Vio 2: Treble clef, continues the sixteenth-note pattern with a '6' above the staff.
- Viole: Bass clef, rests.
- Celli: Bass clef, plays a half note with a slur.
- Cbassi: Bass clef, plays a half note with a slur.
- Pianoforte: Treble and Bass clefs, continue the rhythmic pattern with triplets and slurs.
Pedal markings 'Ped.' are present below the piano part in both measures.

90

Vio 1

Vio 2

Viola

Celli

Cbassi

Pianoforte

Ped. 3 Ped. 3 Ped. 3 Ped. 3

91

Vio 1

Vio 2

Viola

Celli

Cbassi

Pianoforte

Ped. 3 Ped. 3 Ped. 3 Ped. 6

92

Vio 1

Vio 2

Viole

Celli

Cbassi

Pianoforte

Ped.

93

Vio 1

Vio 2

Viole

Celli

Cbassi

Pianoforte

Ped.

94

Vio 1

Vio 2

Viole

Celli

Cbassi

Pianoforte

Ped.

95

p subito

Vio 1

Vio 2

Viole

Celli

Cbassi

Pianoforte

Ped.

96

Vio 1

f subito

Vio 2

f subito

Viole

f subito

Celli

f subito

Cbassi

f subito

Pianoforte

f subito

Ped. 3 Ped. 3 Ped. 3 Ped. 3

97

Vio 1

Vio 2

Viole

Celli

Cbassi

Pianoforte

Ped. 3 Ped. 3 Ped. 3 Ped. 3

98 **98**

Vio 1

Vio 2

Viole

Celli

Cbassi

Pianoforte

Ped. 3 Ped. 3 Ped. 3 Ped. 3

99

Vio 1

Vio 2

Viole

Celli

Cbassi

Pianoforte

Ped. 3 Ped. 3 Ped. 3 Ped. 3

100

Vio 1

Vio 2

Viole

Celli

Cbassi

Pianoforte

Ped. 3 Ped. 3 Ped. 3 Ped. 3 Ped.

"Nebulae"

(minimalist)

Violino 1

Guido De Gaetano

Allegro ♩=75

mf

6 6 6 6

2 6 6 6 6 6

3 3 6 6 6 6

4 6 6 6 6 5 6 6 6 6

6 6 6 6

7 7 6 6 6 6

8 8 6 6 6 6

9 9 6 6 6 6

10 6 6 6 6

11 6 6 6 6

© Can Can edizioni musicali

V.S.

Violino 1

Violino 1

38 39
f subito

40 41

42 43
f subito

45 45

47 47
p

48 48

49 49

50 51
mf

52 53

54 55
f

57 57 59
p subito

V.S.

Violino 1

60 61

62 63

64 65

66 67

68 69

70 71 *ff* *f subito*

73 73 *ff* *f subito* 75

76 77

78 79 *mf*

80 81

83 83

"Nebulae"

(minimalist)

Violino 2

Guido De Gaetano

Allegro $\text{♩} = 75$

2 3 2 5 2 7

8 **mf** 6 6 6 6

9 **mf** 9 3 13 14 3

17 **f** 6 6 6 6

18 6 6 6 6

19 6 6 6 6

20 6 6 6 6

21 6 6 6 6 6 6 6 6

23 6 6 6 6 6 6 6 6

25 **mf** 6 6 6 6

Violino 2

26 6 6 6 6

27 27 6 6 6 6

28 6 6 6 6

29 29

31 ^{mf} 31

33 33

35 35 6 6 6 6

36 6 6 6 6

37 37 6 6 6 6

38 6 6 6 6

39 39 6 6 6 6 6 6 6 6

f subito

41 **41** 6 6 6 6 6 6 6 6

43 **43** 6 6 6 6 *f subito*

44 6 6 6 6

45 **45** 6 6 6 6

46 6 6 6 6 **47** *p*

49 **49** **51** *mf*

53 **53** **55** 6 6 6 6 *f*

56 6 6 6 6

57 **57** 6 6 6 6

58 6 6 6 6

59 **59** **61** 2

Violino 2

63 **63**
mf 6 6 6 6 6 6 6 6

65 **65**
6 6 6 6 6 6 6 6

67 **67**
f *ff*

69 **69**
ff

71 **71** *f subito*
f subito 6 6 6 6 6 6 6 6

73 **73**
6 6 6 6 6 6 6 6

75 **75** **77**
f 3 6 3 3 6 3

79 **79**
mf 3 6 3

81 **81**
6 6 6 6 6 6 6 6

83 **83**
6 6 6 6 6 6 6 6

85 **85**
mf 6 6 6 6

86 **86**

6 6 6 6

87 **87**

ff 6 6 6 6

88

6 6 6 6

89 **89**

6 6 6 6 6 6 6 6

91 **91**

f 6 6 6 6 6 6 6 6

93 **93**

6 6 6 6 3 6

95 **95** **96**

p subito 3 6 *f subito* 6 6 6 6

97

6 6 6 6

98 **98**

6 6 6 6 6 6 6 6

100 **100**

6 6 6 6

"Nebulae"

Viola

(minimalist)

Guido De Gaetano

Allegro $\text{♩} = 75$

3 2 5 7

2

8 8 9 13 14 3

4

17 17 6 6 6 6 6 6 6 6 6 6 6 6

f

19 19 6 6 6 6 6 6 6 6 6 6 6 6

21 21 6 6 6 6 6 6 6 6

23 23 6 6 6 6 6 6 6 6

25 25 6 6 6 6 6 6 6 6

mf

27 27 6 6 6 6 6 6 6 6

29 29 6 6 6 6 6 6 6 6

mf

31 31 6 6 6 6 6 6 6 6

33 **33**

35 **35**

37 **37**

39 **39**

41 **41**

43 **43**

45 **45**

47 **47** **49** **51**

52 **53**

54

55 **55**

Viola

57 **57**

59 **59** **61** **63**

mf

64 **65**

66 **67**

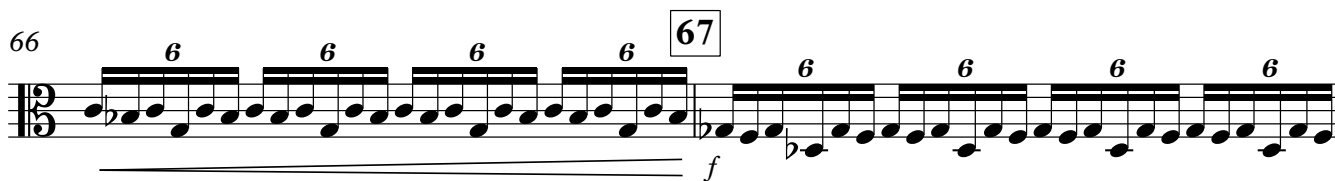

f

68

ff

69 **69**

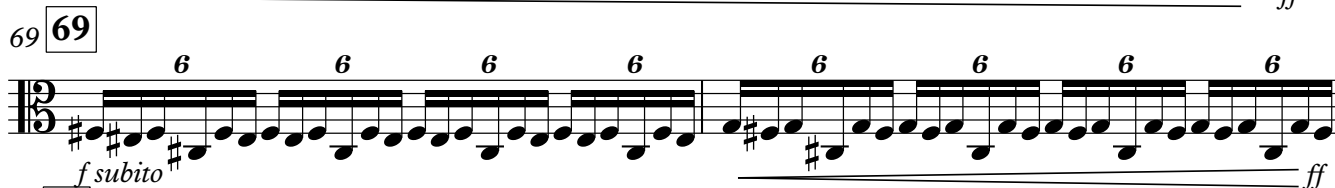

f subito *ff*

71 **71**

f subito

73 **73**

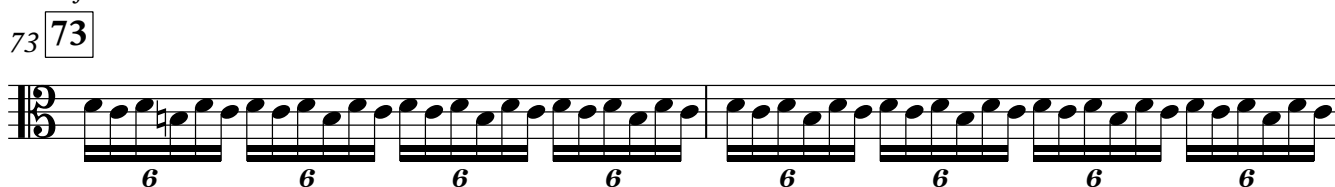

75 **75**

f

77 **77**

79 **79**

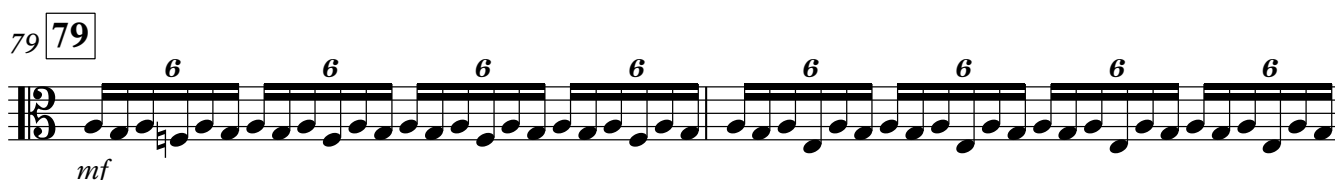

mf

Viola

81 **81**

6 6 6 6 6 6 6 6

83 **83**

6 6 6 6 6 6 6 6

mf

85 **85** **86**

6 6 6 6 6 6 6 6

87 **87** **89** **91**

2 2 3 6

f

93 **93**

6 6 6 6 6 6 6 6

95 **95** **96**

6 6 6 6 6 6 6 6

p subito *f subito*

97 **98**

6 6 6 6 6 6 6 6

99

6 6

100 **100**

6 6 6 6

"Nebulae"

(minimalist)

Violoncello

Guido De Gaetano

Allegro ♩=75

2 3 2 5 2 7

8 8 9

mf

13 13 14

17 17 19

f

21 21 23

25 25 27

mf

29 29 31

mf cantando

33 33 35

f 3 6

37 37 39

3 6 *f subito* 3 3

41 41 43 45

f subito

V.S.

Violoncello

47 47 49

51 51 53

55 55 57

59 59 61 63

65 65 67

69 69 71

73 73 75

77 77 79

81 81 83

85 85 86 87

89 89 91

Violoncello

93 **93** **95** **96**

p subito *f subito*

98 **98** **100**

"Nebulae"

Contrabbasso

(minimalist)

Guido De Gaetano

Allegro ♩=75

2 3 2 5 2 7

8 8 9

mf

13 13 14

17 17 19

f

21 21 23

25 25 27

mf

29 29 31

mf cantando

33 33 35

f 3 6

37 37 39

f subito 3 3

41 41 43 45

f subito

Contrabbasso

47 **47** **49**
p

51 **51** **53**
mf

55 **55** **57**
f

59 **59** **61** **63**
mf

65 **65** **67**
f *ff*

69 **69** **71**
f subito *ff f subito*

73 **73** **75**
f

77 **77** **79**
mf

81 **81** **83**
mf

85 **85** **86** **87**
mf

89 **89** **91** *ff*
f

Contrabbasso

93 **93** **95** **96**

p subito *f subito*

98 **98** **100**

f subito

"Nebulae"

Pianoforte

(minimalist)

Guido De Gaetano

Allegro ♩=75

mf

Ped. Ped. Ped. Ped. Ped. Ped. Ped. Ped.

Ped. Ped. Ped. Ped.

Ped. Ped. Ped. Ped.

Ped. 3 Ped. 3 Ped. 3 Ped. 3 Ped. 3 Ped. 3 Ped. 3 Ped.

Ped. 3 Ped. 3 Ped. 3 Ped. 3 Ped. 3 Ped. 3 Ped. 3 Ped.

Ped. Ped. Ped. Ped. Ped. Ped. Ped. Ped.

Pianoforte

11

Ped. Ped. Ped. Ped. Ped. 3 Ped. 3 Ped. 3 Ped. 3

13 14

Ped. 3 Ped. 3 Ped. 3 Ped. 3 Ped. 3 Ped. 3 Ped. 3 Ped. 3

15

Ped. 3 Ped. 3 Ped. 3 Ped. 3 Ped. 3 Ped. 3 Ped. 3 Ped. 3

17

f 6 6 6 6 6 6 6 6

Ped. Ped. Ped. Ped. Ped. Ped. Ped. Ped.

19

6 6 6 6 6 6 6 6

Ped. Ped. Ped. Ped. Ped. Ped. Ped. Ped.

21

3 3 3 3 3 3 3 3

Ped. Ped. Ped. Ped. Ped. 3 Ped. 3

23 23

Ped. Ped. Ped. Ped.

24

Ped. Ped. Ped. Ped.

25 25

mf

Ped. Ped. Ped. Ped.

26

Ped. Ped. Ped. Ped.

27 27

Ped. Ped. Ped. Ped.

28

Ped. Ped. Ped. Ped.

29 **29**

31 **31**

32

33 **33**

34

35 **35**

37 **37**

Ped. 3 Ped. 3 Ped. 3 Ped. 3 Ped. 3 Ped. 3 Ped. 3 Ped. 3

39 **39**

f subito

Ped. 3 Ped. 3 Ped. 3 Ped. 3 Ped. 3 Ped. 3 Ped. 3 Ped. 3

41 **41**

Ped. 3 Ped. 3 Ped. 3 Ped. 3 Ped. 3 Ped. 3 Ped. 3 Ped. 3

43 **43**

f subito

Ped. 3 Ped. 3 Ped. 3 Ped. 3 Ped. 3 Ped. 3 Ped. 3 Ped. 3

45 **45**

Ped. 3 Ped. 3 Ped. 3 Ped. 3 Ped. 3 Ped. 3 Ped. 3 Ped. 3

47 **47**

p

Ped. 3 Ped. 3 Ped. 3 Ped. 3 Ped. 3 Ped. 3 Ped. 3 Ped. 3

Pianoforte

49 **49**

Ped. Ped. Ped. Ped. Ped. 3 Ped. 3 Ped. 3 Ped. 3

51 **51**

mf Ped. 3 Ped. 3 Ped. 3 Ped. 3 Ped. 3 Ped. 3 Ped. 3

53 **53**

Ped. Ped. Ped. Ped. Ped. 3 Ped. 3 Ped. 3 Ped. 3

55 **55**

f Ped. 3 Ped. 3 Ped. 3 Ped. 3 Ped. 3 Ped. 3 Ped. 3

57 **57**

Ped. Ped. Ped. Ped. Ped. 3 Ped. 3 Ped. 3 Ped. 3

59 **59**

p subito Ped. Ped. Ped. Ped. Ped. Ped. Ped.

Pianoforte

61 **61**

Ped. Ped. Ped. Ped.

62

Ped. Ped. Ped. Ped. 3

63 **63**

mf Ped. 3 Ped. 3 Ped. 3 Ped. 3 Ped. Ped. Ped. Ped.

65 **65**

Ped. 3 Ped. 3 Ped. 3 Ped. 3 Ped. Ped. Ped. Ped.

67 **67**

:f= Ped. Ped. Ped. Ped.

68

ff Ped. Ped. Ped. Ped.

Pianoforte

69 **69**

f subito

Ped. _____ Ped. _____ Ped. _____ Ped. _____

70

ff

Ped. _____ Ped. _____ Ped. _____ Ped. _____

71 **71**

f subito

Ped. _____ Ped. _____ Ped. _____ Ped. _____

72

Ped. _____ Ped. _____ Ped. _____ Ped. _____

73 **73**

Ped. 3 Ped. 3 Ped. 3 Ped. 3 Ped. 3 Ped. 3 Ped. 3 Ped. _____

75 **75**

f

Ped. _____ Ped. _____ Ped. _____ Ped. _____ Ped. _____ Ped. _____ Ped. _____ Ped. 3

77 **77**

Ped. 3 Ped. 3 Ped. 3 Ped. 3 Ped. 3 Ped. 3 Ped. 3 Ped.

79 **79**

mf

Ped. Ped. Ped. Ped. Ped. 3 Ped. 3 Ped. Ped. 6

81 **81**

Ped. 3 Ped. 3 Ped. 3 Ped. 3 Ped. 3 Ped. 3 Ped. 3

83 **83**

mf

Ped. Ped. Ped. 3 Ped. 3

84

Ped. Ped. Ped. 3 Ped. 3

85 **85**

Ped. Ped. Ped. 3 Ped. 3

86 **86**

Ped. Ped. Ped. Ped.

87 **87**

ff

Ped. Ped. Ped. Ped.

88

Ped. Ped. Ped. Ped.

89 **89**

Ped. Ped. Ped. Ped. Ped. Ped. Ped. Ped.

91 **91**

f

Ped. Ped. Ped. Ped. Ped. Ped. Ped. Ped.

93 **93**

Ped. Ped. Ped. Ped. Ped. Ped. Ped. Ped.

95 **95** **96**

p subito *f subito*

Ped. 3 Ped. 3 Ped. 3 Ped. 3 Ped. 3 Ped. 3 Ped. 3 Ped. 3

97 **98**

Ped. 3 Ped. 3 Ped. 3 Ped. 3 Ped. 3 Ped. 3 Ped. 3 Ped. 3

99

Ped. 3 Ped. 3 Ped. 3 Ped. 3

100 **100**

Ped. 3 Ped. 3 Ped. 3 Ped. 3 Ped. 3

"The black hole"

(minimalist)

Guido De Gaetano

$\text{♩} = 140$

4 5

13

Vio 2

Vio 1

Viola

Celli

Cb.

Pianoforte

16

18

Vio 2

Vio 1

Viola

Celli

Cb.

Pianoforte

f

mf cantando

f

f

f

mf

18

19

Vio 2

Vio 1

Viola

Celli

Cb.

Pianoforte

3

mf 5 5

22

22

Vio 2

Vio 1

Viola

Celli

Cb.

Pianoforte

mf cantando

22

mf 5 5

26

26

30

30

31

Vio 2

Vio 1

Viola

Celli

Cb.

Pianoforte

34

34

Vio 2

Vio 1

Viola

Celli

Cb.

Pianoforte

37 **38**

Vio 2 *mf cantando* 3

Vio 1

Viola *mf* 5 5

Celli

Cb.

38

Pianoforte

40 **42**

Vio 2

Vio 1

Viola *mf* 5 5

Celli *mf cantando* **42**

Cb.

Pianoforte

43

Vio 2
Vio 1
Viola
Celli
Cb.
Pianoforte

mf

mf

46 47

Vio 2
Vio 1
Viola
Celli
Cb.
Pianoforte

p

p

p

51

49

Vio 2
Vio 1
Viole
Celli
Cb.
Pianoforte

mf
mf
mf
mf
mf
f
Ped.

52

Vio 2
Vio 1
Viole
Celli
Cb.
Pianoforte

mf
mf
f
Ped. Ped. Ped. Ped.

55

55

Vio 2

Vio 1

Viola

Celli

Cb.

Pianoforte

f

Ped. Ped. Ped. Ped.

59

58

Vio 2

Vio 1

Viola

Celli

Cb.

Pianoforte

mf

Ped.

61

Vio 2

Vio 1

Viola

Celli

Cb.

Pianoforte

64

Vio 2

Vio 1

Viola

Celli

Cb.

Pianoforte

68

72

74 76

77

80

80

84

84

86 88

Vio 2
Vio 1
Viola
Celli
Cb.
Pianoforte

5 5

f

88

f

f

f

f

Leo.

89

Vio 2
Vio 1
Viola
Celli
Cb.
Pianoforte

Leo.

Leo.

Leo.

92

96

100

104

104

Vio 2

Vio 1

Viola

Celli

Cb.

Pianoforte

mf

108

107

108

Vio 2

Vio 1

Viola

Celli

Cb.

Pianoforte

f pizz

f

f

f

f

112

110

113

116

120

122 124

Vio 2
Vio 1
Viola
Celli
Cb.
Pianoforte

f cantando
f
f
arco
f

124
f
Ped.

125

Vio 2
Vio 1
Viola
Celli
Cb.
Pianoforte

f
5
5
f
Ped. Ped. Ped.

128

132

134 **134** **136**

Vio 2 *f*

Vio 1 *f*

Viola *f*

Celli *f*

Cb. **134** **136**

Pianoforte *f* *mf*

137 **138** **138**

Vio 2 *ff*

Vio 1 *ff*

Viola *ff*

Celli *ff*

Cb. **138**

Pianoforte *ff*

139

Vio 2
ff

Vio 1
ff

Viole
ff

Celli
ff

Cb.
ff

Pianoforte
ff

"The black hole"

Violino 1

(minimalist)

Guido De Gaetano

$\text{♩} = 140$

mf

4 5

7

9 9

mf

12 13

15

f

18 18 22

4

mf cantando

26 26 30 34

4 4

mf 5 5

2

38 38

mf cantando

3

42 42 46 47

3

Violino 1

48 *p* 5 5 2 **51** *mf*

52

55 **55**

58 **59** 2 **61** 3

64 **64** *f*

67 **68** *col legno*

70

72 **72** *arco*

76 **76** *ff* *mf*

79 **80**

82

Violino 1

84 **84** *mf* 5 5 5 5 5 5

87 **88** 5 5 *f*

89

92 **92** *mf*

95 **96** 4 **100** *mf cantando*

101 3 3

104 **104** 4 **108** pizz *f*

110

112 **112** 4 **116** 4 **120** arco *mf*

121

124 **124** 2

Violino 1

126 **128** *f* 5 5 3

130 *f cantando* **132**

134 **134** *f*

136 **136** **138** 2 *ff ff ff ff ff ff*

"The black hole"

Violino 2

(minimalist)

Guido De Gaetano

$\text{♩} = 140$

mf

5 **5**

8 **9**

mf

13 **13** **4** **18** *f* *mf cantando* **3**

20 **22** **3**

26 **26** *mf cantando*

30 **30**

34 **34** **4** **38** **4** **42** **4**

46 **46** **47**

Violino 2

48 **51**
p *mf*

52

55 **55**

58 **59** **61**

64 **64**
f

67 **68** *col legno*

69

72 **72** *arco*

76 **76** **80** *ff*
mf cantando

83 **84** **88**

89

92 **92**
mf

95 **96**
mf cantando

98 **100**
3

104 **104** **108** pizz
4 *f*

110

112 **112** arco
mf

115 **116**
mf

117

120 **120** **124**
4 *f cantando*

128 **128**
2 5 5 *f*

132 **132**
2

Violino 2

"The black hole"

Viola

(minimalist)

Guido De Gaetano

$\text{♩} = 140$

mf

3

5 **5** **4** **9**

mf

11

13 **13**

15

f

18 **18** **4** **22** **4** **26** **5** **5** **2**

mf

30 **30** **4** **34** **4** **38** **5** **5**

mf

39 **2** **5** **5** **42** **4**

mf

46 **46** **47** **4**

51 **51**

54

55

57

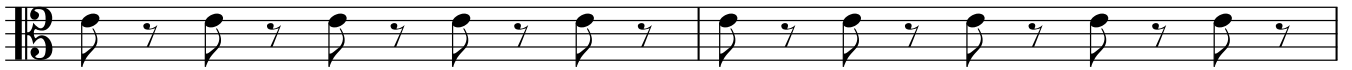

59 **59**

61

2

5

5

64 **64**

67

68

col legno

70

72 **72**

arco

76 **76**

ff

2

5

5

5

5

80 **80**

5

5

5

5

82

5

5

5

5

Viola

84 **84** **4** **88**

f

90

f

92 **92**

mf

95 **96**

mf

100 **100**

mf

104 **104** **4** **108** pizz

f

111 **112** arco

mf cantando

114 **116** **3**

mf cantando

"The black hole"

Violoncello

(minimalist)

Guido De Gaetano

♩=140

mf

5 **5**

9 **9**

mf

13 **13**

f

18 **18**

2

mf **5** **5**

22 **22**

2

mf **5** **5**

26 **26**

4 **30** **3**

mf **5** **5**

34 **34**

mf cantando

38 **38**

4 **42**

mf cantando

46 **46**

47 **4**

51 **51**

mf

54

55

57

59 **59**

2

61

3

64

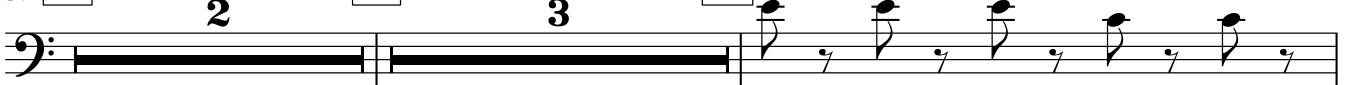

f

65

68 **68**

col legno

71

72 *arco*

f

ff

76 **76**

4

80

3

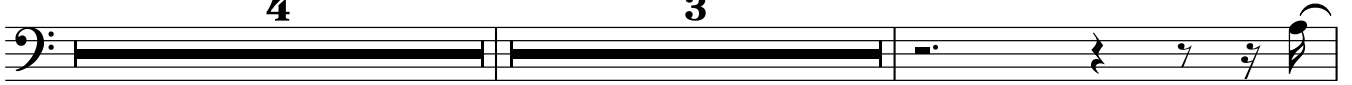

mf cantando

84

84

88 **88**

f

91

92

mf

94

96 **96**

100 **100**

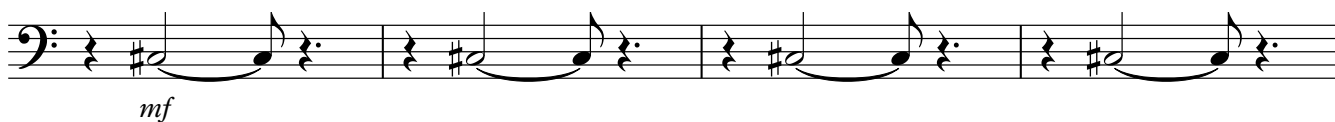

104 **104**

110

112 **112**

119

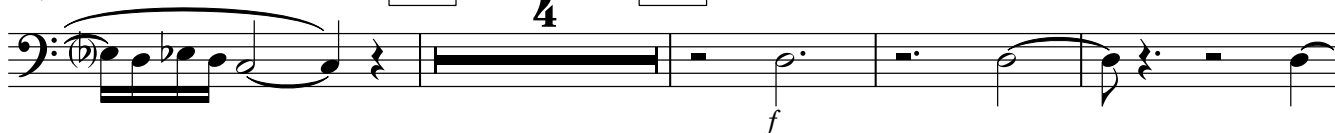

127

132 **132**

136 **136**

140

"The black hole" (minimalist)

Contrabbasso

Guido De Gaetano

♩=140

mf

5 **5**

9 **9**

mf

13 **13**

f

18 **18** **4** **22** **4** **26** **4**

30 **30** **4** **34** **4** **38** **4**

42 **42** **5** **5** **5** **5**

mf *mf*

46 **46** **47** **4**

Contrabbasso

51 **51**

mf

54 **55**

57

59 **59** **61** **64**

2 3

f

65

68 **68** col legno

71 **72** arco

f *ff*

76 **76** **80** **84**

4 4 4

88

88

f

91 **92**

mf

94

Contrabbasso

96 **96**

100 **100**

104 **104**

110

112 **112**

124 **124**

128 **128**

132 **132**

136 **136**

Pianoforte

"The black hole"

(minimalist)

Guido De Gaetano

♩=140

18 **18**

21

22

23

26 **26**

29

30

31

34 **34**

37 **38**

39

42 **42**

45 **46**

47 **47**

50

51

54

55

57

59

60

61

63

64

66

68 **68**

71

72

76 **76**

79

80

82

84 **84**

88

87

89

92

92

95

96

98

100

100

103 104

mf

Ped.

105

108 108

f

111 112

mf

Ped.

116 116

mf

120 120

124 **124**

f

Ped.

127 **128**

f

Ped.

129

Ped.

132 **132**

mf

134 **134**

f

136 **136**

mf

138 **138**

"Planets"

(minimalist)

Guido De Gaetano

♩=120

vio 1

vio2

viola

cello

Contrabbasso

♩=120

piano *mf*

Ped. Ped. Ped. Ped.

3

vio 1

vio2

viola

cello

Cb.

piano

5

Ped.

5

Ped.

5

Ped.

5

Ped.

mf

5

Ped.

Ped.

Ped.

Ped.

7

vio 1

vio 2

viola

cello

Cb.

piano

9 Ped. Ped. Ped. Ped.

vio 1

vio 2

viola

cello

Cb.

9

piano

Ped. Ped. Ped. Ped.

11

vio 1

vio2

viola

cello

Cb.

piano

13

Ped.

13

vio 1

vio2

viola

cello

Cb.

13

piano

Ped.

mf

p

Detailed description of the musical score: The score is for measures 11, 12, and 13. The instruments are Violin 1, Violin 2, Viola, Cello, Contrabass, and Piano. In measure 11, all string parts have whole rests. In measure 12, the Cello and Contrabass play a half note chord (G2, B1) with dynamics *mf* and *p* respectively. The Piano part continues with a complex rhythmic pattern of eighth and sixteenth notes, marked with 'Ped.' and measure number 13. In measure 13, the Cello and Contrabass play a half note chord (A2, C3) with dynamics *mf* and *p* respectively. The Piano part continues with the same rhythmic pattern, marked with 'Ped.' and measure number 13.

15

vio 1

vio2

viola

cello

Cb.

piano

17 Ped.

17

vio 1

vio2

viola

cello

Cb.

17

piano

Ped.

Detailed description of the musical score: The score is for measures 15, 16, and 17. It features six staves: Violin 1, Violin 2, Viola, Cello, Contrabass, and Piano. The piano part has a complex, rhythmic accompaniment with a walking bass line. The string parts (Cello and Contrabass) play sustained chords. Measure 15 starts with a piano dynamic. Measure 16 has a mezzo-forte (mf) dynamic for the Cello and Contrabass. Measure 17 has a piano (p) dynamic for the Cello and Contrabass. Pedal points are marked for measures 15, 16, and 17. The number 17 is boxed in the Contrabass staff of measure 17.

19

vio 1

vio2

viola

cello

Cb.

piano

21

Ped.

21

mf

vio 1

vio2

viola

cello

Cb.

21

mf

piano

Ped.

Detailed description of the musical score: The score is for measures 19, 20, and 21. It features six staves: Violin 1, Violin 2, Viola, Cello, Contrabass, and Piano. In measures 19 and 20, the Violin 1, Violin 2, and Viola staves are silent, indicated by a horizontal line with a small vertical tick. The Cello and Contrabass staves play a simple harmonic accompaniment consisting of quarter notes: C2 (C1), G2 (F), and C3 (C). The Piano part has a complex accompaniment with a melodic line in the right hand and a bass line in the left hand. The melodic line consists of eighth notes with a rising and falling contour. The bass line consists of eighth notes with a similar contour. Pedal points are indicated by 'Ped.' markings below the piano part. In measure 21, the Violin 1 part begins with a melodic line of eighth notes, marked *mf*. The Viola and Cello parts play sustained notes, also marked *mf*. The Piano part continues with its accompaniment, marked *mf*. The number '21' is enclosed in a box at the beginning of the piano part in measure 21.

23

vio 1

vio2

viola

cello

Cb.

piano

25

Ped.

vio 1

vio2

viola

cello

Cb.

25

piano

Ped.

27

vio 1

vio2

viola

cello

Cb.

piano

29 Ped. Ped. Ped. Ped.

vio 1

vio2

viola

cello

Cb.

29 *mf*

piano

mf Ped. Ped. Ped. Ped.

31

vio 1

vio 2

viola

cello

Cb.

piano

33 Ped. Ped. Ped. Ped.

vio 1

vio 2

viola

cello

Cb.

piano

33

Ped. Ped. Ped. Ped. Ped.

35

vio 1

vio2

viola

cello

Cb.

piano

37

37

Ped.

Ped.

Ped.

Ped.

vio 1

vio2

viola

cello

Cb.

37

p

p

p

piano

p

Ped.

Ped.

Ped.

Ped.

39

vio 1

vio 2

viola

cello

Cb.

piano

41

41 Ped.

vio 1

vio 2

viola

cello

Cb.

41

piano

Ped.

43

43

vio 1

vio2

viola

cello

Cb.

piano

45

Ped.

Ped.

Ped.

Ped.

vio 1

vio2

viola

cello

Cb.

piano

45

mf

mf

mf

mf

Ped.

Ped.

Ped.

Ped.

47

vio 1

vio2

viola

cello

Cb.

piano

49 Ped. Ped. Ped. Ped.

vio 1

vio2

viola

cello

Cb.

piano

49 f f f f

Ped. Ped. Ped. Ped.

51

vio 1

vio2

viola

cello

Cb.

piano

53

Ped.

Ped.

Ped.

Ped.

53

vio 1

vio2

viola

cello

Cb.

53

piano

Ped.

Ped.

Ped.

Ped.

55

vio 1

vio2

viola

cello

Cb.

piano

57

Ped.

vio 1

vio2

viola

cello

Cb.

piano

57

Ped.

59

59

vio 1

vio2

viola

cello

Cb.

59

piano

61 Ped.

Ped.

Ped.

Ped.

61

vio 1

vio2

viola

cello

Cb.

piano

Ped.

Ped.

Ped.

Ped.

63

vio 1

vio2

viola

cello

Cb.

63

piano

65 Ped.

vio 1

vio2

viola

cello

Cb.

f

65 *f*

piano

Ped.

67

vio 1

vio2

viola

cello

Cb.

piano

69 Ped. Ped. Ped. Ped.

vio 1

vio2

viola

cello

Cb.

69

piano

Ped. Ped. Ped. Ped.

71

vio 1

vio2

viola

cello

Cb.

piano

73 *Ped.* *Ped.* *Ped.* *Ped.*

vio 1

vio2

viola

cello

Cb.

73 *f*

piano

f *Ped.* *Ped.* *Ped.* *Ped.*

75

vio 1

vio2

viola

cello

Cb.

75

piano

77 Ped.

vio 1

vio2

viola

cello

Cb.

77

piano

Ped.

79

vio 1

vio2

viola

cello

Cb.

79

piano

81

Ped.

vio 1

vio2

viola

cello

Cb.

p

81

piano

mf

p

Ped.

83

vio 1

vio2

viola

cello

Cb.

piano

mf

p

85

vio 1

vio2

viola

cello

Cb.

piano

mf

p

p intenso

86

mf

p

86

mf

p

Ped.

Ped.

Ped.

Ped.

95 **95**

vio 1

vio2

viola

cello

Cb.

piano

mf

f subito

mf

f subito

f subito

f subito

f subito

95

97 Ped.

vio 1

vio2

viola

cello

Cb.

piano

Ped.

Ped.

Ped.

Ped.

100

99

vio 1

vio2

viola

cello

Cb.

piano

f

f

100

101

Ped.

Ped.

Ped.

Ped.

vio 1

vio2

viola

cello

Cb.

piano

Ped.

Ped.

Ped.

Ped.

104

103

vio 1

vio2

viola

cello

Cb.

p dolce

104

This section of the score covers measures 103 and 104. It features five staves for strings: Violin 1, Violin 2, Viola, Cello, and Contrabass. The Violin 1 part begins in measure 104 with a long, sustained note marked *p dolce*. The Violin 2, Viola, Cello, and Contrabass parts play rhythmic patterns of eighth notes in measure 103, which then transition into a more complex rhythmic pattern in measure 104. The piano part, shown in a grand staff, plays a continuous eighth-note accompaniment with a pedal point in the right hand.

105

vio 1

vio2

viola

cello

Cb.

piano

p

Ped.

104

This section of the score covers measures 104 and 105. It features the same five string staves as the previous section. In measure 104, the Violin 1 part has a long note, while the other strings play rhythmic patterns. In measure 105, the Violin 1 part continues with a long note, and the other strings play a similar rhythmic pattern. The piano part continues with its eighth-note accompaniment and pedal point. The measure number '104' is printed in a box above the piano staff in the second measure.

107

vio 1

vio2

viola

cello

Cb.

piano

p

108

109

vio 1

vio2

viola

cello

Cb.

piano

Ped.

Ped.

Ped.

Ped.

Ped.

112

111

112

113 Ped. Ped. **114** Ped.

114

116

115

vio 1

vio2

viola

cello

Cb.

This section of the score covers measures 115 and 116 for the string instruments. The Violin I part (vio 1) features a rhythmic pattern of eighth notes with accents. The Violin II (vio2) and Viola parts play a similar eighth-note pattern with slurs. The Cello and Contrabass (Cb.) parts are mostly silent, with a few notes in measure 116. The music is in a minor key, indicated by the flat sign in the key signature.

116

piano

117 Ped. Ped. Ped. Ped.

vio 1

vio2

viola

cello

Cb.

piano

This section covers measures 117 through 120. The Violin I part (vio 1) continues with the eighth-note pattern, marked *mf*. The Violin II (vio2) and Viola parts also continue with the eighth-note pattern, marked *mf*. The Cello part begins to play in measure 119 with a rhythmic pattern of eighth notes. The Contrabass (Cb.) part also begins to play in measure 119. The piano part continues with the eighth-note accompaniment, marked *mf*. Pedal points (Ped.) are indicated below the piano part for measures 117, 118, 119, and 120.

119

vio 1

vio2

viola

cello

Cb.

119

piano

mf

121 Ped.

vio 1

vio2

viola

cello

Cb.

piano

123

123

vio 1

vio 2

viola

cello

Cb.

123

piano

125

vio 1

vio 2

viola

cello

Cb.

piano

127

vio 1 *f*

vio2 *f*

viola *f*

cello *f*

Cb. *f*

127 *f*

piano *f*

129

vio 1

vio2

viola

cello

Cb.

piano

131 **131**

vio 1

vio2

viola

cello

Cb.

piano

133 **131**

vio 1

vio2

viola

cello

Cb.

piano

Ped.

135

vio 1 *mf*

vio2 *mf*

viola *mf*

cello

Cb.

135

piano *mf*

137 Ped.

vio 1

vio2

viola

cello

Cb.

137

piano

Ped.

139

139

vio 1 *p*

vio2 *p*

viola *p*

cello *p*

Cb. *p*

139

piano *p*

141

141

vio 1

vio2

viola

cello

Cb.

141

piano

142

- **vio 1**: Treble clef, playing eighth-note patterns in measure 142, followed by a quarter rest in measure 143.
- **vio 2**: Treble clef, playing eighth-note patterns in measure 142, followed by a quarter rest in measure 143.
- **viola**: Bass clef, playing eighth-note patterns in measure 142, followed by a quarter rest in measure 143.
- **cello**: Bass clef, playing a whole note in measure 142, followed by a quarter rest in measure 143.
- **Cb.**: Bass clef, playing a whole note in measure 142, followed by a quarter rest in measure 143.
- **Ped.**: Pedal markings are present under the piano part in both measures, with brackets indicating the duration of the pedal.

"Planets"

(minimalist)

vio 1

Guido De Gaetano

♩=120

4 5 4 9 4

13 13 17 21

4 4

mf

22

24 25

26

28 29 4

33 33 4

77 **77** **79**

81 **81** **86**

5

p intenso

90 **90** **92**

2

p *mf* *p*

95 **95**

f subito

100 **100** **104**

4

p dolce

108 **108**

p

112 **112** **114**

mf *f*

115 **116**

117 **117**

mf

119 **119**

4

123 **123**

f

125

127 **127**

f

129

131 **131**

f

133

135 **135** **137**

mf

139 **139**

p

141 **141**

p

"Planets"

(minimalist)

vio2

Guido De Gaetano

♩=120

4 5 4 9 4

13 13 17 21 4

25 25 29

4

mf

31

33 33

35

37 37 39 41 43 2

45 **45**

mf

49 **49**

f

51

53 **53**

55

57 **57** **59**

61 **61** **63**

65 **65** **69**

f

73 **73**

75 **75**

77 **77**

79 **79**

81 **81**

p *mf*

84

p *mf*

86 **86**

p *mf*

88

p *mf*

90 **90**

p *mf*

92 **92**

p *mf*

94 **95**

p *mf*

96

98 *f subito*

100 **100**

139 **139**

p

This block contains the first staff of music, starting at measure 139. The music is written in treble clef with a key signature of one flat. It consists of two measures of music. Each measure contains a series of eighth notes, with a slur under each measure. The notes are: G4, A4, B4, C5, B4, A4, G4 in the first measure, and G4, A4, B4, C5, B4, A4, G4 in the second measure. A dynamic marking of *p* is placed below the first measure.

141 **141**

This block contains the second staff of music, starting at measure 141. The music is written in treble clef with a key signature of one flat. It consists of four measures of music. Each measure contains a series of eighth notes, with a slur under each measure. The notes are: G4, A4, B4, C5, B4, A4, G4 in the first measure, G4, A4, B4, C5, B4, A4, G4 in the second measure, G4, A4, B4, C5, B4, A4, G4 in the third measure, and G4, A4, B4, C5, B4, A4, G4 in the fourth measure. The staff ends with a double bar line.

"Planets"

(minimalist)

viola

Guido De Gaetano

$\text{♩} = 120$

4 5 4 9 4

13 13 17 21

mf

25 25

29 29

mf

33 33

37 37 39

p

41 41 43

45 45

mf

47

49 49

f

53 **53**

57 **57**

59 **59**

61 **61**

63 **63**

65 **65**

67

69 **69**

71

73 **73**

75 **75**

77 **77**

79 **79**

81 **81**

p ————— *mf* —————

84

p ————— *mf* —————

86 **86**

p ————— *mf* ————— *p* —————

89

90

mf ————— *p* ————— *mf* —————

92 **92**

95

p <— *mf* ————— *p* <— *mf* >— *mf*

97

100 **100**

f

102

104 **104**

108

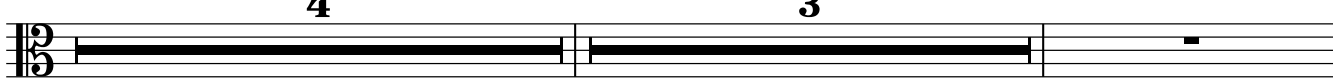

4

3

mf

112 112

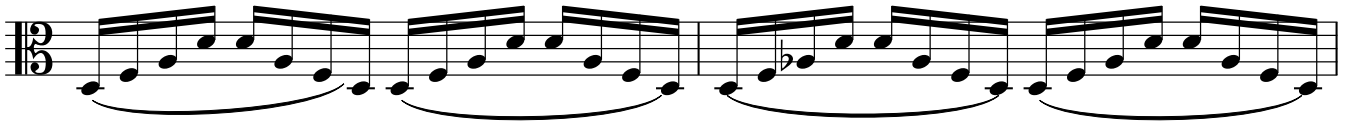

114 114

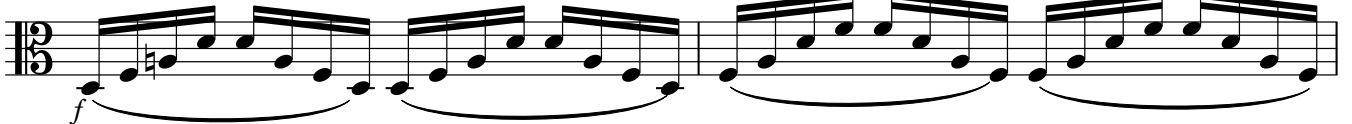

116 116

118

123 123

127 127

131 131

134

135

137 137

139 139

141 141

"Planets"

(minimalist)

cello

Guido De Gaetano

$\text{♩} = 120$

4 5

9 9

13 13

17 17

21 21 25

29 29 33

37 37 39

41 41 43

45 45

49 49 53

mf

mf

mf

mf

mf

mf

f

57 **57** **59** **61**

63 **63** **65**

69 **69**

73 **73** **75**

77 **77** **79**

81 **81** **3**

86 **86**

88

90 **90**

92 **92**

95 **95**

f

f

f

p *mf*

p *mf*

p *mf*

p *mf* *p*

mf *f subito*

98

100 **100**

104 **104**

3

108

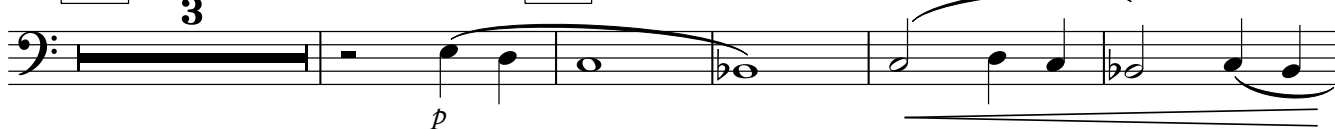

112 **112**

114

116

119 **119**

4

123

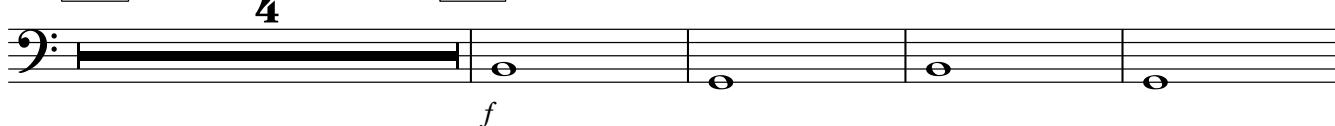

127 **127**

131

135 **135**

2

137

2

139

141 **141**

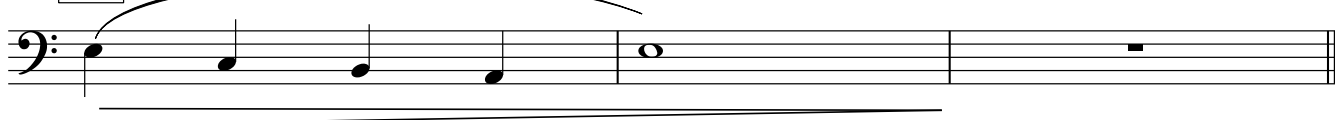

"Planets"

(minimalist)

Contrabbasso

Guido De Gaetano

♩=120

4 5 4 9 4

13 13

p

17 17

p

21 21 25

29 29 33

mf

37 37 39

41 41 43

45 45

49 49 53

57 57 59 61

f

© can can edizioni musicali

V.S.

Contrabbasso

63 **63** **65**

69 *f*

73 **75**

77 **79**

81 **3**

p *mf*

86 **86**

p *mf* *p*

89 **90**

mf *p* *mf*

92 **92**

p *mf* *p*

95 **95**

mf *f subito*

98

100 **100** **2** **104** **3**

p

Contrabbasso

108

112 114 116

mf *f*

119 123

4

f

127 131

f *f*

135 137 139

2 2

p

141

"Planets"

(minimalist)

piano

Guido De Gaetano

♩=120

mf

3

5

7

9

11

13 **13**

15

17 **17**

19

21 **21**

23

25 **25**

27

29 **29**

31

33 **33**

35

V.S.

37 **37**

39 **39**

41 **41**

43 **43**

45 **45**

47

49 **49**

51

53 **53**

55

57 **57**

59 **59**

V.S.

61 **61**

63 **63**

65 **65**

67

69 **69**

71

73 **73**

f

Ped. Ped. Ped. Ped.

75 **75**

Ped. Ped. Ped. Ped.

77 **77**

Ped. Ped. Ped. Ped.

79 **79**

Ped. Ped. Ped. Ped.

81 **81**

mf *p*

Ped. Ped. Ped. Ped.

83

mf *p*

Ped. Ped. Ped. Ped.

86

85

mf p

Ped. Ped. Ped. Ped.

87

mf p

Ped. Ped. Ped. Ped.

90

89

mf p

Ped. Ped. Ped. Ped.

92

91

mf p

Ped. Ped. Ped. Ped.

93

mf p

Ped. Ped. Ped. Ped.

95

mf f subito

Ped. Ped. Ped. Ped.

97

Ped. Ped. Ped. Ped.

99 **100**

Ped. Ped. *f* Ped. Ped.

101

Ped. Ped. Ped. Ped.

103 **104**

Ped. Ped. *p* Ped. Ped.

105

Ped. Ped. Ped. Ped.

107 **108**

Ped. Ped. Ped. Ped.

V.S.
Ped.

109

Ped. Ped. Ped. Ped. Ped.

112

mf

Ped. Ped. Ped. Ped.

114

f

Ped. Ped. Ped. Ped.

116

116

Ped. Ped. Ped. Ped.

118

119

mf

Ped. Ped. Ped.

120

Ped. Ped.

122 123

124

126 127

128

130 131

132

piano

134 135

mf

Ped. Ped. Ped. Ped.

136 137

Ped. Ped. Ped. Ped.

138 139

p

Ped. Ped. Ped. Ped.

140 141

Ped. Ped. Ped. Ped.

142

Ped. Ped.

The Enchanted Garden

(minimalist)

Guido De Gaetano

♩=80 Magico

14 17

Violin 1
Violin 2
Viola
Cello
Bass
Pf

Ped. Ped. Ped.

20 25

Violin 1
Violin 2
Viola
Cello
Bass
Pf

mf *mf* *mf*

Ped. Ped. Ped.

26 **27**

Violin 1

Violin 2

Viola

Cello

Bass

Pf **27**

Ped. Ped. Ped.

33 **33** **37**

Violin 1 *mf*

Violin 2 *mf*

Viola *mf*

Cello *mf*

Bass *mf*

Pf *mf* **33** **37**

Ped. Ped. Ped.

47 **47** **51** 5

Violin 1

Violin 2

Viola

Cello

Bass

Pf **47** **51**

Ped. _____ | Ped. _____

53 **57**

52

Violin 1

Violin 2

Viola

Cello

Bass

Pf **53** **57**

mf *p* *mf subito*

mf *p* *mf subito*

mf *p* *mf subito*

mf *p* *mf*

mf *p* *mf*

mf *p* *mf subito*

59 **61**

Violin 1

Violin 2

Viola

Cello

Bass

Pf **61**

Ped. Ped. Ped.

65 **69**

Violin 1

Violin 2

Viola

Cello

Bass

Pf **69**

Ped. Ped. Ped.

83 87

Violin 1

Violin 2

Viola

Cello

Bass

Pf

83 87

p

p

p

p

p

Ped. Ped. Ped.

89 91 95

Violin 1

Violin 2

Viola

Cello

Bass

Pf

91 95

mf

mf

mf

mf

mf

Ped. Ped. Ped. Ped.

96 99

Violin 1

Violin 2

Viola

Cello

Bass

Pf 99

Ped. Ped. Ped.

102 103 107

Violin 1 *f* *mf*

Violin 2 *mf*

Viola *mf*

Cello *f* *mf*

Bass *f* *mf*

Pf 103 107

Ped. Ped. Ped.

119 **119** **121**

Violin 1

Violin 2

Viola

Cello

Bass

119 **119** **121**

Pf

rall.....

rall.....

rall.....

rall.....

rall.....

rall.....

rall.....

Detailed description of the musical score: The score is for measures 119, 120, and 121. It features six staves: Violin 1, Violin 2, Viola, Cello, Bass, and Piano (Pf). All string parts (Violin 1, Violin 2, Viola, Cello, Bass) consist of long, sustained notes with a 'rallentando' (rall.) marking above the staff. The Piano part (Pf) is more active, with a melodic line in the right hand and a bass line in the left hand. A 'Ped.' (pedal) marking is present in measure 120. Measure numbers 119 and 121 are highlighted in boxes above their respective measures.

The Enchanted Garden

Violino 1

(minimalist)

Guido De Gaetano

♩=80 Magico

8 9

13 17

20

25 27 33

35 37

39 41

43 47

51 53

57

p

mf

f

mf *p*

mf subito

Violino 1

61 **61**

67 **69**

73 **73** **75**

77 **77** **79** **2**

83 **83** **87** **91** **4** **4** **4**

95 **95** **mf**

99 **99** **103** **f**

105 **107** **mf**

111 **111** **113** **115** **2**

117 **117** **119** **121** **2** **3** **< p**

The Enchanted Garden

Violino 2

(minimalist)

Guido De Gaetano

♩=80 Magico

8 9 13 4

17 17 8 25 27

30 33

37 37 39

41 41 43

47 47 f

51 51 53

57 57 61

65 65 69

73 73 75

mf

mf

f

mf

mf subito

f

mf

p

Violino 2

77 **77** **79**

83 **83** **87** *p* **2**

91 **91** **95** **99** **4** **4**

103 **103** **107** *mf*

111 **111** **113** **115** **117** **2** **2** **2**

119 **119** **121** *rall.*.....

The Enchanted Garden

Viola

(minimalist)

Guido De Gaetano

♩=80 Magico

8 9 13 4

17 17 25 27 6

33 33 37

39 39 41 43

47 47 51

53 53

57 57

61 61

Viola

66 69 *f*

73 73 75 77 *mf*

79 79 *p*

83 83 87 *p*

91 91 95 **2**

99 99 103 *f*

107 107

111 111 113 *mf*

115 115 117

119 119 121 *p*

rall.....

The Enchanted Garden

Cello

(minimalist)

Guido De Gaetano

♩=80 Magico

8 9

13 17

20

25 27

33 37

39 41

43 47

51 53

57 57

61 61

p

mf

f

mf *p*

Cello

67 69

73 73 *f* 75 77

79 79 *mf* 83 **2** **4**

87 87

91 91

95 95

99 99 *mf* 103

107 107 *f*

111 111 *mf* 113

115 115 117 *p*

119 119 121

rall.....

The Enchanted Garden

Basso

(minimalist)

Guido De Gaetano

♩=80 Magico

8 9 4 13 4

17 17 8 25 2 27 6

33 33 37

39 *mf* 39 41

43 43 47

f 51 51 53

mf 57 57

61 61

67 67 69

73 73 *f* 75 77

Basso

79 **79**

83

2

4

87 **87**

p

91 **91**

95 **95**

mf

99 **99**

103

f

107

111

mf

113 **113**

115

117

p

119 **119**

121

rall.....

The Enchanted Garden

Piano

(minimalist)

Guido De Gaetano

♩=80 Magico

33 **33**

mf

Ped. Ped.

37 **37** **39**

41 **41** **43**

f

Ped. Ped.

47 **47**

51 **51** **53**

mf

Ped.

57 **57**

mf subito

Ped. Ped. Ped.

61 **61**

67 **69**

73 **73**

75

77 **77**

79

83 **83**

87 **87**

V.S.

91 **91**

95 **95**

99 **99**

103 **103**

107 **107**

111 **111**

113

115 **115**

117

119 **119**

121

"Supernova"

Guido De Gaetano

(minimalist)

♩=120

2

3

5 5

vio 1

vio 2

viole

violoncello

contrabbasso

pianoforte

6

vio 1

vio 2

viole

violoncello

contrabbasso

pianoforte

7

vio 1

vio 2

viole

violoncello

contrabbasso

pianoforte

9

vio 1

vio 2

viole

violoncello

contrabbasso

pianoforte

mf

mf

mf

mf

10

vio 1

vio 2

viola

violoncello

contrabbasso

pianoforte

11

15

vio 1

vio 2

viola

violoncello

contrabbasso

pianoforte

16

vio 1

vio 2

viola

violoncello

contrabbasso

pianoforte

17 **17**

vio 1

vio 2

viola

violoncello

contrabbasso

pianoforte

18

19

vio 1

vio 2

viole

violoncello

contrabbasso

pianoforte

20

vio 1

vio 2

viole

violoncello

contrabbasso

pianoforte

21

23

- vio 1** (Violin 1): Treble clef, playing eighth-note triplets with a slur.
- vio 2** (Violin 2): Treble clef, playing eighth-note triplets with a slur.
- viola**: Alto clef, playing eighth-note triplets with a slur.
- violoncello** (Cello): Bass clef, playing eighth-note triplets.
- contrabbasso** (Double Bass): Bass clef, playing eighth-note triplets.
- pianoforte** (Piano): Grand staff (treble and bass clefs), playing eighth-note triplets in the bass clef.

Measures 26-27:

28 **28**

29

32

vio 1

vio 2

viola

violoncello

contrabbasso

pianoforte

33

vio 1

vio 2

viola

violoncello

contrabbasso

pianoforte

34

vio 1

vio 2

viole

violoncello

contrabbasso

pianoforte

Ped.

35

vio 1

vio 2

viole

violoncello

contrabbasso

pianoforte

Ped.

36

vio 1

vio 2

viola

violoncello

contrabbasso

pianoforte

f

Ped.

37

vio 1

vio 2

viola

violoncello

contrabbasso

pianoforte

Ped.

Detailed description of the musical score: The score is for measures 36 and 37. It features six staves: Violin 1 (vio 1), Violin 2 (vio 2), Viola (viola), Violoncello (violoncello), Contrabbasso (contrabbasso), and Pianoforte (pianoforte). In measure 36, the Viola part has a triplet of eighth notes starting on G4, marked with a forte 'f' dynamic. The Violoncello and Contrabbasso parts play a rhythmic pattern of eighth notes with triplets. The Pianoforte part has a triplet of eighth notes in the right hand and a triplet of eighth notes in the left hand. Pedal points ('Ped.') are indicated under the piano part. Measure 37 continues the patterns from measure 36. The number '37' is enclosed in a box at the start of the second system.

38

vio 1

vio 2

viola

violoncello

contrabbasso

pianoforte

39 **39**

vio 1

vio 2

viola

violoncello

contrabbasso

pianoforte

40

vio 1

vio 2

viola

violoncello

contrabbasso

pianoforte

41

vio 1

vio 2

viola

violoncello

contrabbasso

pianoforte

42 **42**

vio 1

vio 2

viole

violoncello

contrabbasso

pianoforte

f

Ped. Ped.

43

vio 1

vio 2

viole

violoncello

contrabbasso

pianoforte

Ped. Ped.

44

vio 1

vio 2

viola

violoncello

contrabbasso

pianoforte

45

Ped.

vio 1

vio 2

viola

violoncello

contrabbasso

pianoforte

Ped.

46

vio 1

vio 2

viola

violoncello

contrabbasso

pianoforte

Ped.

Ped.

47

vio 1

vio 2

viola

violoncello

contrabbasso

pianoforte

Ped.

Ped.

48

vio 1

vio 2

viole

violoncello

contrabbasso

pianoforte

49

vio 1

vio 2

viole

violoncello

contrabbasso

pianoforte

Detailed description of the musical score: The score is for measures 48 and 49. It features six staves: Violin 1, Violin 2, Viola, Violoncello, Contrabbasso, and Pianoforte. In measure 48, the Violin 1 and Violin 2 parts play a rhythmic pattern of eighth notes with triplets. The Viola, Violoncello, and Contrabbasso parts are marked with a dash, indicating they are silent. The Pianoforte part features a complex rhythmic pattern with triplets and a 'Ped.' marking. Measure 49 continues the same pattern for the Violin 1 and Violin 2 parts. The Pianoforte part also continues with triplets and a 'Ped.' marking. A box around the measure number 49 indicates the start of a new section.

50

vio 1

vio 2

viola

violoncello

contrabbasso

pianoforte

51

vio 1

vio 2

viola

violoncello

contrabbasso

pianoforte

Ped.

52

vio 1

vio 2

viole

violoncello

contrabbasso

pianoforte

53

vio 1

vio 2

viole

violoncello

contrabbasso

pianoforte

54

vio 1

vio 2

viola

violoncello

contrabbasso

pianoforte

55

vio 1

vio 2

viola

violoncello

contrabbasso

pianoforte

56

vio 1

vio 2

viola

violoncello

contrabbasso

pianoforte

57

vio 1

vio 2

viola

violoncello

contrabbasso

pianoforte

Detailed description of the musical score: The score is for measures 56 and 57. It features six staves: Violin 1 (vio 1), Violin 2 (vio 2), Viola (viola), Violoncello (violoncello), Contrabbasso (contrabbasso), and Pianoforte (pianoforte). The key signature has one sharp (F#). In measure 56, the violins and viola play a rhythmic pattern of eighth notes in triplets, with a '3' above each group. The cello and bassoon staves are empty. The piano accompaniment consists of eighth notes in the right hand and eighth notes in the left hand, with triplets in the left hand. Pedal markings ('Ped.') are present in the piano part. Measure 57 continues the same patterns. A box around the measure number '57' indicates the start of a new section. The piano part continues with triplets and pedal markings.

58

vio 1

vio 2

viola

violoncello

contrabbasso

pianoforte

Ped.

59

vio 1

vio 2

viola

violoncello

contrabbasso

pianoforte

Ped.

60

vio 1

vio 2

viola

violoncello

contrabbasso

pianoforte

61

vio 1

vio 2

viola

violoncello

contrabbasso

pianoforte

62

vio 1

vio 2

viola

violoncello

contrabbasso

pianoforte

63

vio 1

vio 2

viola

violoncello

contrabbasso

pianoforte

64

vio 1

vio 2

viola

violoncello

contrabbasso

pianoforte

65

vio 1

vio 2

viola

violoncello

contrabbasso

pianoforte

66

vio 1

vio 2

viola

violoncello

contrabbasso

pianoforte

67

vio 1

vio 2

viola

violoncello

contrabbasso

pianoforte

Ped.

68

vio 1

vio 2

viola

violoncello

contrabbasso

pianoforte

69

vio 1

vio 2

viola

violoncello

contrabbasso

pianoforte

71

72

73 **73**

74

75 **75**

vio 1

vio 2

viola

violoncello

contrabbasso

pianoforte

76

vio 1

vio 2

viola

violoncello

contrabbasso

pianoforte

mf

Ped. _____

77 77

78

79

vio 1

vio 2

viola

violoncello

contrabbasso

pianoforte

Ped.

80

vio 1

vio 2

viola

violoncello

contrabbasso

pianoforte

Ped.

81 **81**

82

83

vio 1

vio 2

viola

violoncello

contrabbasso

pianoforte

Ped.

84

vio 1

vio 2

viola

violoncello

contrabbasso

pianoforte

Ped.

85

vio 1

vio 2

viole

violoncello

contrabbasso

pianoforte

86

vio 1

vio 2

viole

violoncello

contrabbasso

pianoforte

87

89

91

92

93 **93**

vio 1

vio 2

viola

violoncello

contrabbasso

pianoforte

94

95

vio 1

vio 2

viola

violoncello

contrabbasso

pianoforte

96

vio 1

vio 2

viola

violoncello

contrabbasso

pianoforte

97 **97**

vio 1

vio 2

viola

violoncello

contrabbasso

pianoforte

98

vio 1

vio 2

viola

violoncello

contrabbasso

pianoforte

99

vio 1

vio 2

viola

violoncello

contrabbasso

pianoforte

100

101

f

102

vio 1

vio 2

viola

violoncello

contrabbasso

pianoforte

103

vio 1

vio 2

viola

violoncello

contrabbasso

pianoforte

104

vio 1

vio 2

viola

violoncello

contrabbasso

pianoforte

105

vio 1

vio 2

viola

violoncello

contrabbasso

pianoforte

106

107

108

vio 1

vio 2

viola

violoncello

contrabbasso

pianoforte

109

vio 1

vio 2

viola

violoncello

contrabbasso

pianoforte

110

vio 1

vio 2

viole

violoncello

contrabbasso

pianoforte

111

vio 1

vio 2

viole

violoncello

contrabbasso

pianoforte

Ped.

112

vio 1

vio 2

viola

violoncello

contrabbasso

pianoforte

Ped.

113

vio 1

vio 2

viola

violoncello

contrabbasso

pianoforte

Ped.

114

vio 1

vio 2

viola

violoncello

contrabbasso

pianoforte

115

vio 1

vio 2

viola

violoncello

contrabbasso

pianoforte

116

vio 1

vio 2

viola

violoncello

contrabbasso

pianoforte

Ped.

117

117

vio 1

vio 2

viola

violoncello

contrabbasso

pianoforte

Ped.

118

vio 1

vio 2

viola

violoncello

contrabbasso

pianoforte

119

vio 1

vio 2

viola

violoncello

contrabbasso

pianoforte

120

vio 1

vio 2

viola

violoncello

contrabbasso

pianoforte

Ped.

121

vio 1

vio 2

viola

violoncello

contrabbasso

pianoforte

Ped.

122

vio 1

vio 2

viola

violoncello

contrabbasso

pianoforte

123

vio 1

vio 2

viola

violoncello

contrabbasso

pianoforte

Ped.

124

vio 1

vio 2

viola

violoncello

contrabbasso

pianoforte

125

vio 1

vio 2

viola

violoncello

contrabbasso

pianoforte

126

vio 1

vio 2

viole

violoncello

contrabbasso

pianoforte

127

vio 1

vio 2

viole

violoncello

contrabbasso

pianoforte

128

129

130

vio 1

vio 2

viola

violoncello

contrabbasso

pianoforte

131

vio 1

vio 2

viola

violoncello

contrabbasso

pianoforte

132

vio 1

vio 2

viola

violoncello

contrabbasso

pianoforte

Ped.

133

133

vio 1

vio 2

viola

violoncello

contrabbasso

pianoforte

Ped.

134

vio 1

vio 2

viola

violoncello

contrabbasso

pianoforte

Ped. Ped.

135

vio 1

vio 2

viola

violoncello

contrabbasso

pianoforte

Ped. Ped.

136

vio 1

vio 2

viola

violoncello

contrabbasso

pianoforte

137

137

vio 1

vio 2

viola

violoncello

contrabbasso

pianoforte

138

vio 1

vio 2

viole

violoncello

contrabbasso

pianoforte

Ped. Ped.

139

139

vio 1

vio 2

viole

violoncello

contrabbasso

pianoforte

f f f f

f f

Ped. Ped.

140

vio 1

vio 2

viola

violoncello

contrabbasso

pianoforte

141

141

vio 1

vio 2

viola

violoncello

contrabbasso

pianoforte

142

vio 1

vio 2

viole

violoncello

contrabbasso

pianoforte

Ped.

Ped.

143

143

vio 1

vio 2

viole

violoncello

contrabbasso

pianoforte

Ped.

Ped.

144

vio 1

vio 2

viole

violoncello

contrabbasso

pianoforte

Ped.

145

vio 1

vio 2

viole

violoncello

contrabbasso

pianoforte

Ped.

146

vio 1

vio 2

viola

violoncello

contrabbasso

pianoforte

147

vio 1

vio 2

viola

violoncello

contrabbasso

pianoforte

148

vio 1

vio 2

viola

violoncello

contrabbasso

pianoforte

Ped.

149

149

vio 1

vio 2

viola

violoncello

contrabbasso

pianoforte

Ped.

150

vio 1

vio 2

viole

violoncello

contrabbasso

pianoforte

151

vio 1

vio 2

viole

violoncello

contrabbasso

pianoforte

152

153

154

vio 1

vio 2

viole

violoncello

contrabbasso

pianoforte

155

155

vio 1

vio 2

viole

violoncello

contrabbasso

pianoforte

156

vio 1

vio 2

viole

violoncello

contrabbasso

pianoforte

157

157

vio 1

vio 2

viole

violoncello

contrabbasso

pianoforte

158

vio 1

vio 2

viole

violoncello

contrabbasso

pianoforte

fff

159

vio 1

vio 2

viole

violoncello

contrabbasso

pianoforte

sf

vio 1

(minimalist)
"Supernova"

Guido De Gaetano

♩=120

4 5 9 11 13 15 17 19 21 23 25 27 28 31 33 37 39 42 44

mf

f

© can can edizioni musicali

Supernova

45 **45**

f

46

47

49 **49**

50

51 **51**

2

53

54

55

57 **57**

58

59 **59**

61 **61**

63 **63**

65 **65**

67

69 **69**

73 **73** **75**

77 **77**

81 **81** **83**

85 **85** **87**

89 **89**

93 **93**

V.S.

Supernova

97 **97**

101 **101** **103**

105 **107**

109 **109** **111**

112

114

115 **115**

117 **117** **119**

121 **121**

123 **123**

125 **125**

127 **127**

129 **129**

131 **131**

f

133 **133**

135 **135**

137 **137** **139**

2

141 **141**

143 **143**

145 **145**

147 **147**

149 **149**

151 151

153 153

155 155

157 157

158

vio 2

(minimalist)
"Supernova"

Guido De Gaetano

♩=120

4 5 4 9

mf

11 13

15 17

19 21

23 25

27 28

31 33

37 39 42

© can can edizioni musicali

Supernova

45 **45**

f

46

47

48

49 **49**

50

51 **51** **2** **53**

54

55

56

57 **57**

Supernova

58

59

60

61

62

63

64

65

67

69

mf

73

75

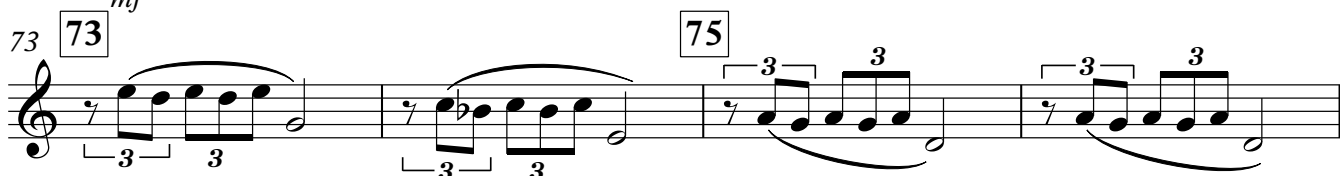

Supernova

77 **77**
mf

81 **81** **83**

85 **85** **87** **89**

93 **93**

97 **97**

101 **101** **103**

105 **107**

109 **109** **111** *f*

112

113

114

Detailed description of the musical score: The score is written for a single melodic line in treble clef with a 7/8 time signature. It consists of ten staves of music. The first staff (measures 77-80) features a series of eighth-note triplets, starting with a dynamic marking of *mf*. The second staff (measures 81-84) continues with triplets and includes a slur over the final two measures. The third staff (measures 85-89) contains whole notes with a chromatic descending line: G4, F4, E4, D4, C4, B3, A3. The fourth staff (measures 93-96) has eighth-note triplets with a slur. The fifth staff (measures 97-100) continues with eighth-note triplets, including a flat sign in the fourth measure. The sixth staff (measures 101-104) has rests followed by eighth-note triplets starting in measure 103, with a dynamic marking of *f*. The seventh staff (measures 105-108) continues with eighth-note triplets and a dynamic marking of *f*. The eighth staff (measures 109-111) features sixteenth-note triplets, with a dynamic marking of *f* in measure 111. The final three staves (measures 112-114) consist of sixteenth-note triplets.

Supernova

115 **115**

116

117 **117** **119**

120

121 **121**

122

123 **123**

124

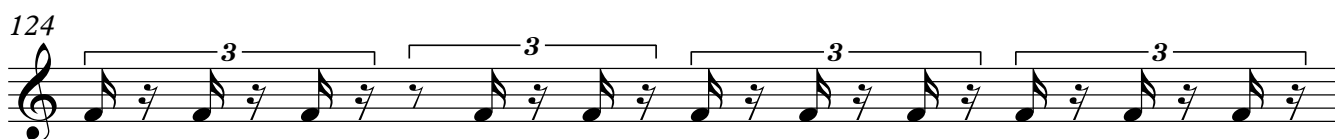

125 **125**

f

126

127 **127**

f

Supernova

128

129 **129**

130

131 **131**
f

132

133 **133**

134

135 **135**

137 **137** **2** **139**
f

140

141 **141**

Supernova

142

143

145

147

148

149

150

151

152

153

155

V.S.

Supernova

157 **157**

158

viola

(minimalist)
"Supernova"

Guido De Gaetano

♩=120

4 5 4 9

mf

11 13

15 17

19 21

23 25

27 28

31 33

37 39

42 45

49 51

2 2 2 2

f f f

© can can edizioni musicali

53 **53**

55

57 **57**

59 **59**

61 **61**

63 **63**

65 **65**

67

69 **69**

73 **73**

77 **77**

Supernova

81 **81** **83**

85 **85**

87 **87**

89 **89**

91

93 **93**

97 **97**

101 **101** **103** **107** **109**

Supernova

111 **111**

113

115 **115**

117 **117**

119 **119**

121 **121**

123 **123**

125 **125**

127 **127**

128 **129**

130 **131**

132 **133**

134 **135**

136 **137**

139

Super 141

139

143

145

143

147

147

149

151

153

153

155

157

158

violoncello

(minimalist)
"Supernova"

Guido De Gaetano

♩=120

4 5 4 9

mf

10

12 13

14 15

16 17

18

20 21

22 23

24 25

26

© can can edizioni musicali

V.S.

28 **28**

30

31

32

33

34

36

37

38

39

40

42

44

45

49 **49**

51

Supernova

53 **53** **4** **57** **2** **59** **2** **61**

f 3 3 *f* 3

63 **63** **65** **4**

f 3 3

69 **69**

mf 3 3

71

3 3 3 3

73 **73**

3 3 3 3

75 **75**

3 3

77 **77**

mf 3 3 3 3

79

3 3 3 3

81 **81**

3 3 3 3

83 **83**

3 3

85 **85**

3 3 3 3

87 **87**

87 **87**

87 **87**

89 **89**

89 **89**

89 **89**

91

91

91

93 **93**

93 **93**

93 **93**

95

95

95

97 **97**

97 **97**

97 **97**

99

99

99

101 **101**

101 **101**

101 **101**

103 **103**

103 **103**

103 **103**

105

105

105

107 **107**

107 **107**

107 **107**

109

111

111

113

113

115

115

117

117

119

120

120

121

122

122

123

124

124

125

127 **127**

129 **129**

131 **131**

133 **133**

135 **135**

137 **137**

139

140

141

142

143

144

145

146

147

148

149

Supernova

150

151

153 153

155 155

157 157

158

contrabbasso

(minimalist)
"Supernova"

Guido De Gaetano

♩=120

4 5 4 9

mf

10

12 13

14 15

16

17

18

20 21

22 23

24 25

© ean edizioni musicali

V.S.

Supernova

26

27

28 **28**

29

30

31
31

32

33 **33**

f

34

35

36

Supernova

37 **37**

38

39 **39**

40

41

42 **42**

43

44

45 **45** **49** **51**

53 **53** **57** **59** **61**

63 **63** **65**

69 **69**

71

72

73 **73**

74

75 **75**

76

77 **77**

79

81 **81**

83 **83**

85 **85**

85 **85**

87 **87**

87 **87**

89 **89**

89 **89**

91

91

93 **93**

93 **93**

95

95

97 **97**

97 **97**

99

99

101 **101**

101 **101**

103 **103**

103 **103**

105

105

V.S.

Supernova

107 **107**

109 **109**

111 **111**

115 **115** **117**

119 **119** **121**

123 **123** **125**

127 **127** **129**

131 **131** **133**

135 **135** **137**

139 **139** **141**

143 **143** **145**

Supernova

147 **147**

149

151 **151**

153

154

155

156

157

158

pianoforte

(minimalist)
"Supernova"

Guido De Gaetano

♩=120

Supernova

13 13

15 15

17 17

19

20

21 21

Supernova

23 **23**

25 **25**

27

28

29

31 **31**

33 **33**

V.S.

Supernova

36 37

39 39

42 42

45 45

46

47

Supernova

49 **49**

51 **51**

52

53 **53**

54

55

V.S.

Supernova

57 **57**

59 **59**

61 **61**

63 **63**

65 **65**

67 **67**

Supernova

69 **69** **73** **75**

4 2

mf

77 **77** Ped..

81 **81** Ped. **83** Ped. Ped. Ped.

85 **85**

87 **87**

89 **89**

V.S.

91

93 **93**

95

97 **97**

99

101 **101**

103 **103**

104

105

106

107 **107**

108

V.S.

109 **109**

110

111 **111**

113

115 **115**

117 **117**

Supernova

119 **119**

121 **121**

123 **123**

125 **125**

127 **127**

129 **129**

V.S.

Supernova

131 **131**

f 3 3 3 3 3 3 3

Ped. Ped. Ped. Ped.

133 **133**

3 3 3 3 3 3 3

Ped. Ped. Ped. Ped.

135 **135**

3 3 3 3 3 3 3

Ped. Ped.

136

3 3 3 3 3 3 3

Ped. Ped.

137 **137**

3 3 3 3 3 3 3

Ped. Ped. Ped. Ped.

139 **139**

f 3 3 3 3 3 3 3

Ped. Ped. Ped. Ped.

Supernova

141 **141**

143 **143**

145 **145**

147 **147**

149 **149**

150

V.S.

151 151

153 153

155 155

156

157 157

158

15

violino 2

violino 1

viola

violoncello

contrabbasso

piano acc

p

p

p

p

p

p

p

p

Ped.

22

violino 2

violino 1

viola

violoncello

contrabbasso

piano acc

p

p

p

p

p

p

p

p

Ped.

28

violino 2

violino 1

viola

violoncello

contrabbasso

piano acc

34

violino 2

violino 1

viola

violoncello

contrabbasso

piano acc

39

violino 2

violino 1

viola

violoncello

contrabbasso

piano acc

p

p cantando

6

Ped.

42

violino 2

violino 1

viola

violoncello

contrabbasso

piano acc

6

Ped.

45

violino 2

violino 1

viola

violoncello

contrabbasso

piano acc

p

6

Ped.

48

violino 2

violino 1

viola

violoncello

contrabbasso

piano acc

mf

mf

mf

mf

mf

mf

Ped. 6

51

violino 2

violino 1

viola

violoncello

contrabbasso

piano acc

mf

mf

mf

mf

mf

mf

Ped. 6

54

violino 2

violino 1

viola

violoncello

contrabbasso

piano acc

mf

mf

mf

mf

mf

mf

Ped. 6

56

violino 2

violino 1

viola

violoncello

contrabbasso

piano acc

mf

58

violino 2

violino 1

viola

violoncello

contrabbasso

piano acc

60

violino 2

violino 1

viola

violoncello

contrabbasso

piano acc

62

violino 2

violino 1

viola

violoncello

contrabbasso

piano acc

6

Ped.

Ped.

Ped.

Ped.

64

violino 2

violino 1

viola

violoncello

contrabbasso

piano acc

f

mf

6

Ped.

Ped.

Ped.

Ped.

66

violino 2

violino 1

viola

violoncello

contrabbasso

piano acc

pp

pp

p

p

p

6

Ped.

Ped.

Ped.

Ped.

Ped.

Ped.

69

violino 2

violino 1

viola

violoncello

contrabbasso

piano acc

p

ped.

72

violino 2

violino 1

viola

violoncello

contrabbasso

piano acc

p

ped.

75

violino 2

violino 1

viola

violoncello

contrabbasso

piano acc

ped.

77

violino 2

violino 1

viola

violoncello

contrabbasso

piano acc

6 6 6

p

ped. ped. ped. ped. ped. ped.

violino 2

Koppia (miminalist)

Guido De Gaetano

$\text{♩} = 52$ *delicato*

24

4

p *mf*

34

2

p

42

p

47

mf

52

mf

56

9

mf *pp*

70

p

74

6

p

violino 1

Koppia (mimimalist)

Guido De Gaetano

$\text{♩} = 52$ *delicato*

16

p

22

p

29

mf

35

p

40

7

mf

53

mf

59

64

3

f

13

pp

© Can Can edizioni musicali

viola

Koppia (mimimalist)

Guido De Gaetano

$\text{♩} = 52$ *delicato*
16

24

32

39 **4**

49

56

63

71 **7**

© Can Can edizioni musicali

violoncello

Koppia

(mimimalist)

Guido De Gaetano

$\text{♩} = 52$ *delicato*

28

33

40

47

54

60

66

74

mf

p

p cantando

mf

mf

f

p

p

p

3

5

contrabbasso

Koppia (mimimalist)

Guido De Gaetano

♩=52 *delicato* **38**

46

mf *mf*

54

mf

59

21

pianoforte

Koppia (mimimalist)

Guido De Gaetano

♩=52 *delicato*

© Cah Pededizioni musicali

V.S.

pianoforte

20

p

Ped. Ped. Ped. Ped. Ped.

25

p

Ped. Ped. Ped. Ped.

29

mf

Ped. Ped. Ped. Ped.

33

mf

Ped. Ped. Ped. Ped. Ped.

37

40

42

44

46

48

V.S.

50

52

54

56

57

59

60

61

62

63

64

66

pianoforte

68

68

70

70

72

72

74

74

76

76

78

78

p

"Lullaby under the sky"

(minimalist)

Guido De Gaetano

Dolcemente magico

♩=50

5 **5**

Violino 1

VI.

Viola

Violoncello

Contrabbasso

Pianoforte

p

p

p

p

p

Ped. Ped. *p* Ped.

8 **9** **11**

Violino 1 *p* *mf*

VI. *p* *mf*

Viola *p* *mf*

Violoncello *p* *mf*

Contrabbasso *p* *mf*

Pianoforte *p* *mf*

Ped. Ped. Ped. Ped.

13

Violino 1

VI.

Viola

Violoncello

Contrabbasso

Pianoforte

ped.

17

Violino 1

VI.

Viola

Violoncello

Contrabbasso

Pianoforte

Ped. Ped. Ped. Ped.

22 **23** *mf subito* *pp* **27** (*pp*)

Violino 1

VI.

Viola

Violoncello

Contrabbasso

Pianoforte

mf subito *pp* (*pp*) *pp* *pp* *p*

Ped. Ped. Ped. Ped. Ped.

28

Violino I

VI.

Viola

Violoncello

Contrabbasso

Pianoforte

Ped. — Ped. — Ped. — Ped. — Ped. —

35

34

Violino 1

VI.

Viola

Violoncello

Contrabbasso

Pianoforte

f

f

f

f

f

f

Ped. Ped. Ped. Ped. Ped.

39

Violino 1: Treble clef, *mf*. Measure 39: quarter note G4. Measure 40: quarter note A4. Measure 41: quarter note B4, quarter note C5. Measure 42: quarter note B4, quarter note A4.

VI.: Treble clef, *mf*. Measure 39: quarter note G4. Measure 40: quarter note F4. Measure 41: quarter note G4. Measure 42: quarter note F4.

Viola: Alto clef, *mf*. Measure 39: quarter note G3. Measure 40: quarter note F3. Measure 41: quarter note G3. Measure 42: quarter note F3.

Violoncello: Bass clef, *mf*. Measure 39: quarter note G2. Measure 40: quarter note F2. Measure 41: quarter note G2. Measure 42: quarter note F2.

Contrabbasso: Bass clef, *mf*. Measure 39: quarter note G1. Measure 40: quarter note F1. Measure 41: quarter note G1. Measure 42: quarter note F1.

Pianoforte: Treble and Bass clefs, *mf*. Measure 39: eighth notes G4, A4, B4, C5. Measure 40: quarter note B4, quarter note A4, quarter note G4. Measure 41: eighth notes G4, F4, E4, D4. Measure 42: quarter note G4, quarter note F4.

Pedal: Indicated by *Ped.* markings under the bass clef of the piano part, spanning measures 39-40, 40-41, 41-42, and 42.

43 43 47

Violino 1

VI.

Viola

Violoncello

Contrabbasso

Pianoforte

mf subito

mf subito

mf subito

mf subito

Ped. Ped. Ped. Ped.

51 52

48

Violino 1

VI.

Viola

Violoncello

Contrabbasso

Pianoforte

Ped. Ped. Ped. Ped. Ped.

54

Violino 1

VI.

Viola

Violoncello

Contrabbasso

Pianoforte

Ped. Ped. Ped. Ped. Ped. Ped.

60 **60** **64**

Violino 1
VI.
Viola
Violoncello
Contrabbasso
Pianoforte

p *mf* *p* *mf* *mf* *p* *mf* *mf* *mf* *mf*

Ped. Ped. Ped. Ped.

65

Violino 1

VI.

Viola

Violoncello

Contrabbasso

Pianoforte

mf *p* *p* *p* *mf* *mf* *mf* *mf* *mf* *mf*

Ped. Ped. Ped. Ped. Ped.

70

Violino I

VI.

Viola

Violoncello

Contrabbasso

Pianoforte

p *mf* *p* *mf* *p* *mf* *p* *mf*

Ped. Ped. Ped. Ped.

75

Violino I

VI.

Viola

Violoncello

Contrabbasso

Pianoforte

p *p* *p* *p* *p* *p*

Ped. _____

82

Violino 1

VI.

Viola

Violoncello

Contrabbasso

Pianoforte

Ped. Ped. Ped.

Ped. _____

"Lullaby under the sky"

Violino 1

(minimalist)

Guido De Gaetano

Dolcemente magico 5

9 9 11

15 15 19

23 23 27

31 31 35 *f* *(pp)*

39 39 43

47 47 51

52 52 56 60

64 64 **3**

Violino 1

68 **68** **72**

p *mf* *p* *mf*

75

p *p* **86**

82 **82** *pp*

"Lullaby under the sky"

Violino 2

(minimalist)

Guido De Gaetano

Dolcemente magico 5

9 11

15 19

23 27

31 35

39 43

47 51 52 3

56 60 64

Violino 2

68

65

#D. D. #E. E. F. G.

p *mf* *p* *mf*

72 **72**^{*mf*}

G. #A. B. C. B. #A.

mf *p* *mf*

78 **78**

B. A. G. F. E. D. C.

p

86 **86**

#D. D. #E. E. F. G.

pp

"Lullaby under the sky"

(minimalist)

Viola

Guido De Gaetano

Dolcemente magico

5

1 2 3 4 5 6 7 8

9 10

11 12 13 14 15 16 17 18

19 20 21 22

23 24 25 26 27 28 29 30

31 32 33 34 35 36 37 38

39 40 41 42 43 44 45 46

47 48 49 50

2

Viola

60 **60**

64

68 **68**

72

78 **78**

82

4

86 **86**

Violoncello

"Lullaby under the sky"

(minimalist)

Guido De Gaetano

Dolcemente magico

5

1 2 3 4 5

6 7 8 9 10 11

12 13 14 15 16 17 18 19

20 21 22 23 24 25 26 27

28 29 30 31 32 33 34 35

36 37 38 39 40 41 42 43

44 45 46 47 48 49 50 51 52

53 54 55 56

2

Violoncello

60 **60**

64

p *mf* *mf*

68 **68**

72

p *mf* *p* *mf* *p*

78 **78**

82

4 *p*

86 **86**

4

4

Contrabbasso

"Lullaby under the sky"

(minimalist)

Guido De Gaetano

Dolcemente magico 5

1 *p* *p*

9 9 11 *p* *mf*

15 15 19 *p* *pp*

23 23 27 *mf subito* *pp* 4

31 31 35 4 *f*

39 39 43 *mf* 2 $\frac{2}{4}$ $\frac{3}{4}$

47 47 51 52 2 3 4 $\frac{4}{4}$ $\frac{3}{4}$

56 56 4

2

Contrabbasso

60 **60**

64

p *mf* *mf*

68 **68**

72

p *mf* *p* *mf* *p*

78 **78**

82

4

86 **86**

4

4

Pianoforte

"Lullaby under the sky"

(minimalist)

Guido De Gaetano

Dolcemente magico

V.S.

31

35

39

43

47

51

52

56

60

62

64

68 68

72 72

78 78

82

86 86

"Les feuilles dans le vent"

(minimalist)

Guido De Gaetano

Allegro ♩=120 2

violino 1

violino 2

viola

violoncello

Contrabbasso

Piano 2

4

violino 1

violino 2

viola

violoncello

Contrabbasso

Piano 2

6 **6**

violino 1

violino 2 *f*

viola *f*

violoncello *f*

Contrabbasso *f*

Piano 2 *f*

8

violino 1

violino 2

viola

violoncello

Contrabbasso

Piano 2

10

violino 1

violino 2

viola

violoncello

Contrabbasso

Piano 2

f

10

12

violino 1

violino 2

viola

violoncello

Contrabbasso

Piano 2

f

12

14

14

18

20

22

22

26

26

violino 1

violino 2

viola

violoncello

Contrabbasso

Piano 2

28

violino 1

violino 2

viola

violoncello

Contrabbasso

Piano 2

30

violino 1

violino 2

viola

violoncello

Contrabbasso

Piano 2

32

violino 1

violino 2

viola

violoncello

Contrabbasso

Piano 2

32

34

violino 1 *mf*

violino 2 *mf*

viola *mf*

violoncello *mf*

Contrabbasso *mf*

Piano 2 *mf*

36

36

violino 1 *f*

violino 2 *f*

viola *f*

violoncello *f*

Contrabbasso *f*

36

Piano 2 *f*

38

violino 1
mf

violino 2
mf

viola
mf

violoncello
mf

Contrabbasso
mf

Piano 2
mf

40

violino 1

violino 2

viola

violoncello

Contrabbasso

Piano 2

42

violino 1
violino 2
viola
violoncello
Contrabbasso
Piano 2

f

42

This block contains the musical score for measures 42 and 43. It features five staves for strings: Violino 1, Violino 2, Viola, Violoncello, and Contrabbasso, and a grand staff for Piano 2. The Violino 1 and 2 parts play a melodic line with slurs and accents. The Viola, Violoncello, and Contrabbasso parts play a rhythmic accompaniment of eighth notes. The Piano 2 part features a complex rhythmic pattern in the right hand and a simple bass line in the left hand. A box with the number '42' is placed above the first measure of each system.

44

violino 1
violino 2
viola
violoncello
Contrabbasso
Piano 2

f

44

This block contains the musical score for measures 44 and 45. It features the same five string staves and Piano 2 grand staff as the previous block. The Violino 1 and 2 parts continue their melodic line. The Viola, Violoncello, and Contrabbasso parts continue their rhythmic accompaniment. The Piano 2 part continues its complex rhythmic pattern. A box with the number '44' is placed above the first measure of each system.

46

46

50

violino 1
violino 2
viola
violoncello
Contrabbasso
Piano 2

mf

50

52

violino 1
violino 2
viola
violoncello
Contrabbasso
Piano 2

52

54

54

56

58

58

violino 1

violino 2

viola

violoncello

Contrabbasso

Piano 2

60

violino 1

violino 2

viola

violoncello

Contrabbasso

Piano 2

62

62

violino 1

violino 2

viola

violoncello

Contrabbasso

Piano 2

violino 1

violino 2

viola

violoncello

Contrabbasso

Piano 2

70

70

74

violino 1

violino 2

viola

violoncello

Contrabbasso

Piano 2

76

violino 1

violino 2

viola

violoncello

Contrabbasso

Piano 2

78

78

violino 1
mf

violino 2
mf

viola
mf

violoncello
mf

Contrabbasso
mf

Piano 2
mf

84

85

85

violino 1

violino 2

viola

violoncello

Contrabbasso

Piano 2

86

violino 1

violino 2

viola

violoncello

Contrabbasso

Piano 2

88

89

violino 1

violino 2

viola

violoncello

Contrabbasso

89

Piano 2

90 **91**

violino 1

violino 2

viola

violoncello

Contrabbasso

Piano 2

92 **93**

violino 1

violino 2

viola

violoncello

Contrabbasso

Piano 2

94

violino 1
violino 2
viola
violoncello
Contrabbasso
Piano 2

96

97

violino 1
violino 2
viola
violoncello
Contrabbasso
Piano 2

98

violino 1

violino 2

viola

violoncello

Contrabbasso

Piano 2

100

101

violino 1

violino 2

viola

violoncello

Contrabbasso

Piano 2

102

violino 1

violino 2

viola

violoncello

Contrabbasso

Piano 2

104

105

violino 1

violino 2

viola

violoncello

Contrabbasso

Piano 2

105

106

violino 1

violino 2

viola

violoncello

Contrabbasso

Piano 2

108

109

violino 1

violino 2

viola

violoncello

Contrabbasso

Piano 2

110 111

violino 1
violino 2
viola
violoncello
Contrabbasso
Piano 2

112

violino 1
violino 2
viola
violoncello
Contrabbasso
Piano 2

114

violino 1
violino 2
viola
violoncello
Contrabbasso
Piano 2

116

violino 1
violino 2
viola
violoncello
Contrabbasso
Piano 2

118 **119**

violino 1

violino 2

viola

violoncello

Contrabbasso

Piano 2

119

120

violino 1

violino 2

viola

violoncello

Contrabbasso

Piano 2

"Les feuilles dans le vent"

violino 1

(minimalist)

Guido De Gaetano

Allegro ♩=120

2

5 6

9 10

13 14

17 18

20

22 *mf*

25 26

27

29

violino 1

31

32

33

mf

35

36

37

f

mf

39

40

41

42

f

43

45

46

f

47

49

50

mf

51

53 54

mf

55

57 58

f

59

61 62

ff

63

66 66

70 70

ff

74 74

78 78

mf

81 82

mf

110 111

112

114 116

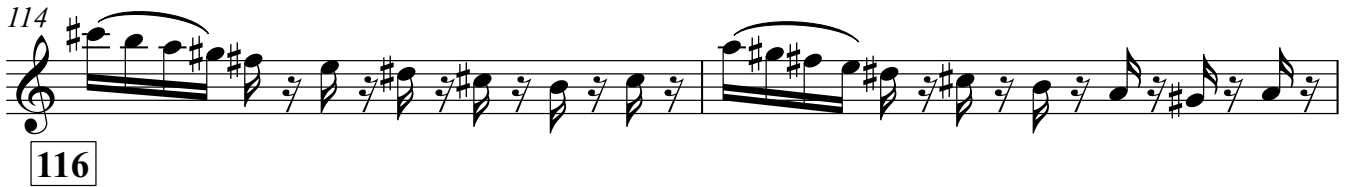

116

118 119

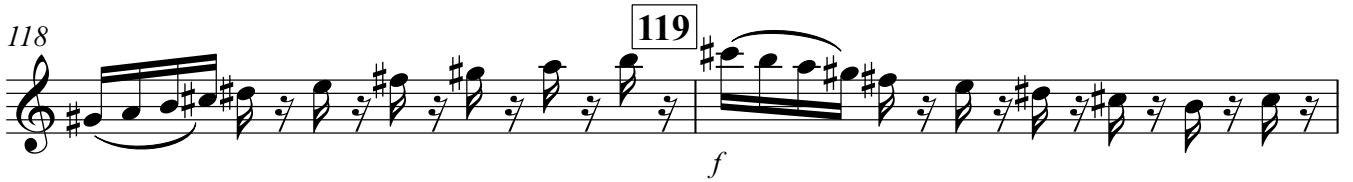

120

"Les feuilles dans le vent"

violino 2

(minimalist)

Guido De Gaetano

Allegro ♩=120

2

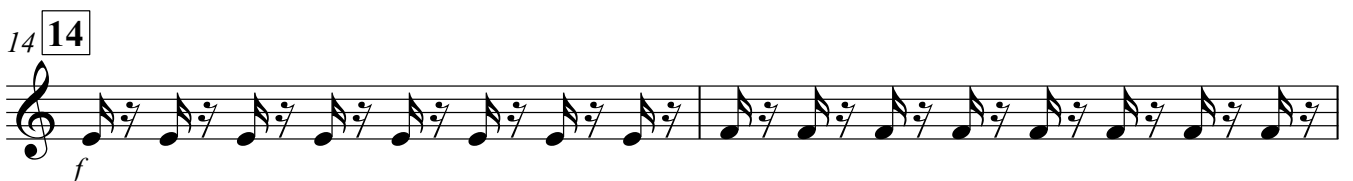
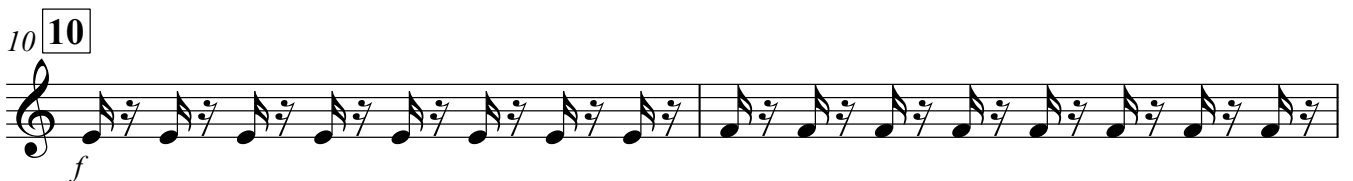
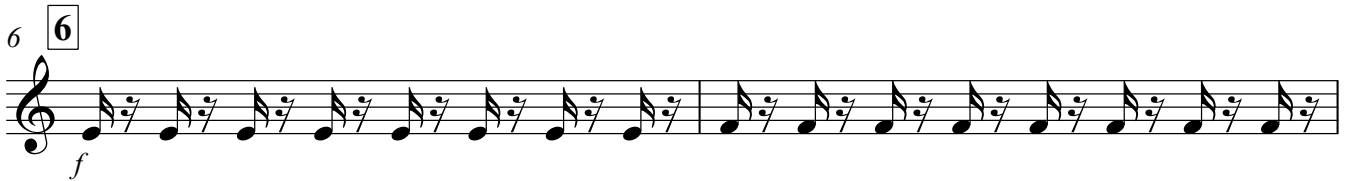

22 **22**

mf *f*

24

mf

26 **26**

f

28

f

30

f

32 **32**

f

34

mf

36 **36**

mf *f*

38

mf

40 **40**

mf

42 **42**

f

66 **66**

68

70 **70**

72

74 **74**

76

78 **78**

80

82 **82**

84

85

86

88

89

90

91

92

93

94

96

97

98

100

101

102

104

105

106

108

109

V.S.

110 *v* *v* **111** *v* *v*

112 *v* *v* *v* *v* *f*

114 *v* *v* *v*

116 **116** *v* *v* *v*

119 **119** *v* *v* *sf*

"Les feuilles dans le vent"

viola

(minimalist)

Guido De Gaetano

Allegro ♩=120

2

4

6 6

8

10 10

12

14 14

16

18 18

20

22 **22**

mf f

24

mf

26 **26**

f

28

f

30

f

32 **32**

f

34

mf

36 **36**

f

38

mf

40 **40**

f

42 **42**

f

44 *v* *v* *v* *v*

46 **46** *v* *v* *v* *v*

f

48 *v* *v* *v* *v*

50 **50** *v* *v* *v* *v*

mf

52 *v* *v* *v* *v*

54 **54** *v* *v* *v* *v*

mf

56 *v* *v* *v* *v*

58 **58** *v* *v* *v* *v*

f

60 *v* *v* *v* *v*

62 **62** *v* *v* *v* *v*

ff

64 *v* *v* *v* *v*

66 **66**

88

89

90

91

92

93

94

96

97

98

100

101

102

104

105

106

108

109

110 111

112 *f*

114

116 116

118 119 *f*

120 *sf*

"Les feuilles dans le vent"

violoncello

(minimalist)

Guido De Gaetano

Allegro ♩=120

2

f

4

6 **6**

f

9

10

f

12

14 **14**

f

17

18

mf

f

20

mf

f

22 **22**

mf

f

mf

25

26

f

© Can Can edizioni musicali

V.S.

28

31

32

34

36

36

39

40

42

42

45

46

48

50

50

53

54

56

58 **58** *f*

61 **62** *ff*

64

66 **66**

69 **70** *ff*

72

74 **74**

77 **78** *mf*

80

82 **82** *mf*

85 **85** *f*

88

89

91 91

p

93 93

96

97

f

f

98

101

101

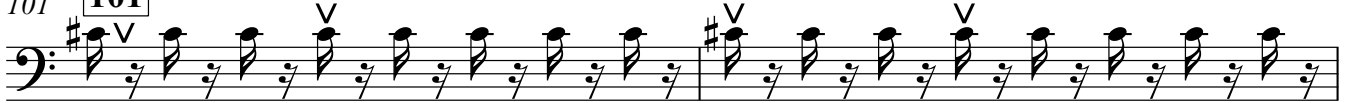

f

103

105

105

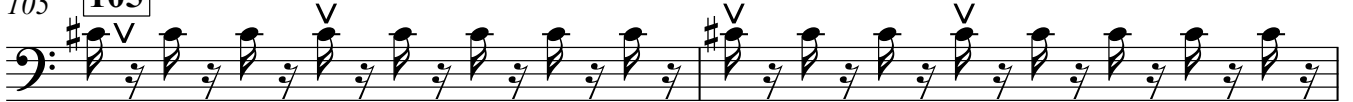

f

107

109

109

111

111

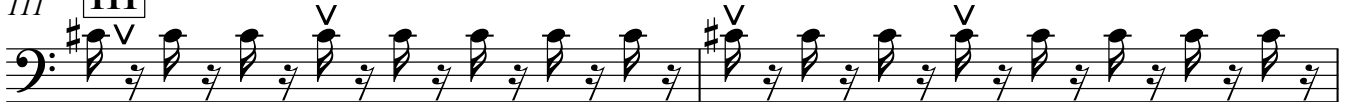

113

115

116

117

119

119

f

sf

"Les feuilles dans le vent"

Contrabbasso

(minimalist)

Guido De Gaetano

Allegro ♩=120

2

f

4

6

6

f

9

10

f

12

14

14

f

17

18

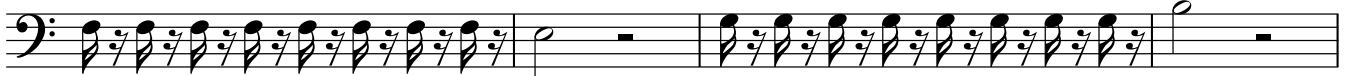

mf <

————— *f* —————

mf

21

22

f

mf

f

mf

25

26

f

> *f*

32

32

36

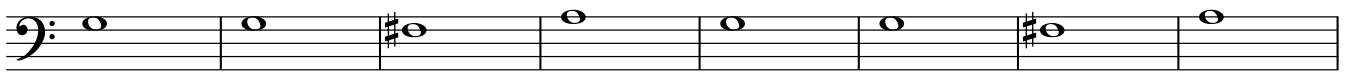

> *mf*

< *f* *mf*

© Can Can edizioni musicali

V.S.

Contrabbasso

40 **40** **42**

f

46 **46**

f

50 **50**

mf

54 **54**

mf

58 **58**

f

62 **62**

ff

65 **66**

ff

68

ff

70 **70**

ff

73 **74**

ff

76

ff

78 **78**

82 **82**

mf

85 **85**

f

89 **89**

91

p

93 **93**

f

97 **97**

f

101 **101**

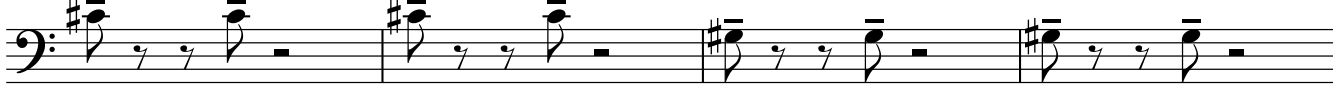

f

105 **105**

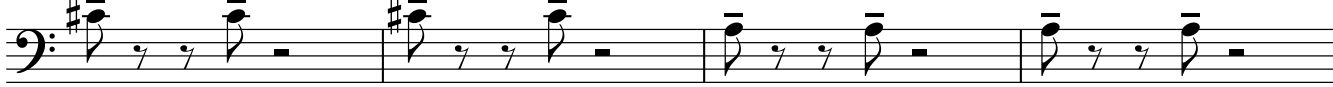

f

109 **109**

111

f

114 **116**

119 **119**

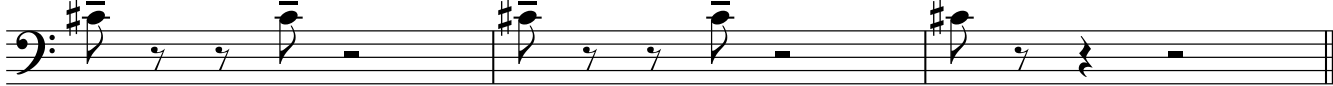

f

sf

"Les feuilles dans le vent"

Piano 2

(minimalist)

Guido De Gaetano

Allegro ♩=120

2

4

6

6

8

10

10

12

14 **14**

16

18 **18**

20

22 **22**

24

26 **26**

28

30

32 **32**

34

36 **36**

V.S.

38 *mf*

40

42 *f*

45 46 *f*

48

50 *mf*

53

54

56

58

60

62

64

V.S.

66 **66**

68

70 **70**

72

74 **74**

76

78 **78**

mf

80

82 **82**

mf

84 **85**

86

88 **89**

90

91

92

93

94

96

97

98

100

101

102

104

105

106

109

109

111

111

113

f

116

118

119

f

120

sf
