

Guido De Gaetano

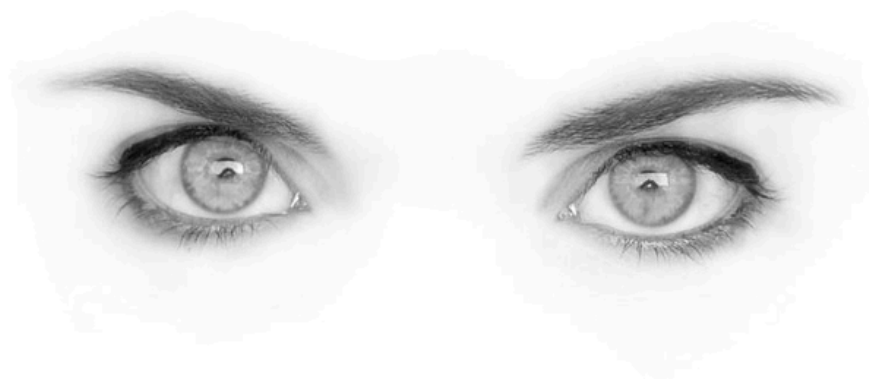

24 SOGNI PER PIANOFORTE SOLO

Can Can Edizioni musicali

Sogno n.1

Guido De Gaetano
© Can Can Edizioni Musicali

Sognante $\text{♩} = 100$

Piano

tutto sempre p

Ped.

Ped.

4

Ped.

Ped.

8

Ped.

Ped.

12

Ped.

Ped.

16

Ped.

Ped.

21

Ped.

Ped.

25

Ped. Ped.

29

Ped. Ped.

34

Ped. Ped.

39

Ped. Ped.

43

Ped. Ped.

47

Ped.

5

Sogno n.2

Guido De Gaetano
© Can Can edizioni musicali

Allegro ♩=100

meccanico, senza espressione

Piano

mf sempre

Ped.

2

Ped.

3

Ped.

4

Ped.

Ped.

6

Ped.

7

Ped.

8

9

10

11

12

13

15

Ped. Ped.

17

Ped. Ped.

19

Ped. Ped.

21

Ped. Ped.

23

Ped. Ped.

25

Ped. 8 Ped.

27

Ped. _____ Ped. _____

29

Ped. _____

30

Ped. _____

31

Ped. _____

32

Ped. _____

33

Ped. _____

34

35

37

38

39

41

43

44

46

48

49

50

51

Ped.

52

Ped.

53

Ped.

55

Ped.

57

Ped.

58

Ped.

Sogno n. 3

Guido De Gaetano
© Can Can edizioni musicali

Allegro, con swing ♩=100

Piano

p

Ped.

2

Ped.

4

mf

Ped.

6

Ped.

7

Ped.

8

f

Ped.

10

Ped. _____

12

Ped. _____

14

Ped. _____

15

Ped. _____

16

Ped. _____

17

Ped. _____

19

mf

Ped. _____ Ped. _____

21

Ped. _____ Ped. _____

23

Ped. _____ Ped. _____

25

p

Ped. _____ Ped. _____

27

Ped. _____ Ped. _____

29

Ped. _____

30

Ped. _____

31

Ped. _____ Ped. _____

33

Ped. _____ Ped. _____

35

Ped. _____

36

Ped. _____

37

Ped. _____ 16 _____

47

Ped.

"Sogno n.4"

Guido De Gaetano
© Can Can edizioni musicali

Allegro ♩=100

Piano

p

Ped. _____ Ped. _____

2

p

Ped. _____ Ped. _____ Ped. _____ Ped. _____

4

p

Ped. _____ Ped. _____

5

Ped. _____ Ped. _____ Ped. _____ Ped. _____

7

Ped. _____ Ped. _____ Ped. _____ Ped. _____

9

mf

Ped. _____ Ped. _____

10

Ped. _____

11

Ped. _____

12

Ped. _____

14

Ped. _____

16

Ped. _____

18

Ped. _____

20

Ped. _____

21

Ped. _____

Ped. _____

22

Ped. _____

Ped. _____

23

Ped. _____ | Ped. _____

24

Ped. _____ | Ped. _____

25

f

Ped. _____ | Ped. _____

26

Ped. _____ Ped. _____

27

Ped. _____ Ped. _____

28

Ped. _____ Ped. _____

29

Ped. _____ Ped. _____

30

Ped. _____ Ped. _____

31

Ped. _____ Ped. _____

32

Ped. _____ Ped. _____

33

Ped. _____ Ped. _____

34

Ped. _____ Ped. _____

35

Red. _____ | Red. _____

36

Red. _____ | Red. _____

37

p 7 7 7

Red. _____ | Red. _____

38

Ped. _____ Ped. _____

39

Ped. _____ Ped. _____

40

Ped. _____ Ped. _____

41

Ped. _____ Ped. _____

42

p subito

Ped. _____ Ped. _____

44

Ped. _____

45

p

Ped. _____ Ped. _____

46

Ped. _____ Ped. _____

47

Ped. _____ Ped. _____

48

Ped.

49

mf

Ped.

50

Ped.

51

mf

Ped. _____ Ped. _____

52

Ped. _____ Ped. _____

53

Ped. _____ Ped. _____

54

Ped. _____ Ped. _____

55

Ped. _____ Ped. _____

56

Ped. _____ Ped. _____ Ped. _____ Ped. _____

58

Ped. Ped. Ped. Ped.

60

Ped. Ped. Ped. Ped.

62

Ped. Ped.

63

p subito

Ped. _____ Ped. _____

64

Ped. _____ Ped. _____

65

Ped. _____ Ped. _____

66

Ped. _____ Ped. _____

67

Ped. _____ Ped. _____

68

Ped. _____ Ped. _____

69

Ped. _____ Ped. _____

70

Ped. _____ Ped. _____

71

Ped. _____ Ped. _____

72

7

Ped. _____

Sogno n.5

Guido De Gaetano

© Can Can edizioni musicali

Disteso, lento ♩=60

Piano

p

Ped. Ped. Ped. Ped.

5

(*md*)

Ped. Ped. Ped.

8

(*md*)

p

Ped. Ped. Ped. Ped.

11

mf

Ped.

12

(*md*)

Ped. Ped.

13 *b* *b* *#*

Ped. Ped.

14

Ped. Ped.

15 *f*

Ped. Ped.

16

Ped. Ped.

17

Ped. Ped41

18

f

Ped. Ped.

19

Ped. Ped.

20

Ped. Ped.

21

Ped. Ped.

22

> pp *mf* *p* (*md*)

Ped. Ped. Ped. 42 Ped. Ped. Ped.

28

33

38

39

40

41

Ped. Ped. Ped. Ped.

42

Ped.

43

Ped. Ped.

44

3 3 3 3

Ped. Ped.

45

3 3 3 3 3 3 3 3

Ped. 44 Ped.

6

46

47

48

49

Mosso ♩=100

Sogno n.6

Guido De Gaetano
© Can Can edizioni musicali

Piano

mf

Ped. Ped.

2

Ped. Ped.

3

Ped. Ped.

4

Ped. Ped.

5

Ped. Ped.

6

7

8

9

10

11

12

13

14

15

21

22

23

24

25

26

27

29

30

31

32

33

34

35

36

37

38

39

40

41

42

43

44

45

46

47

48

49

50

51

52

53

54

55

56

pp

rall.

Sogno n.7

Guido De Gaetano

© Can Can edizioni musicali

Sognante $\text{♩} = 40$

Piano

p

Ped. _____ Ped. _____

4

Ped. _____ Ped. _____ Ped. _____

7

Ped. _____ Ped. _____ Ped. _____

10

f

Ped. _____ Ped. _____ Ped. _____

13

mf

Ped. _____ Ped. _____ Ped. _____

16 *p*

Ped.

18 *f*

Ped.

21 *p*

Ped.

24 *mf* *p*

Ped.

27

Ped.

31

34

31

Ped. Ped. Ped. Ped.

33

Ped. Ped. Ped. Ped.

35

Ped. Ped. Ped. Ped.

37

Ped. Ped. Ped. Ped. *f*

39

Ped. Ped. Ped. 63 Ped. Ped. Ped.

42

p subito

Ped. Ped. Ped. Ped. Ped. Ped.

45

Ped. Ped. Ped. Ped. Ped. Ped.

48

mf *ff*

Ped. Ped. Ped. Ped. Ped. Ped.

51

Ped. Ped. Ped. Ped.

53

Ped. Ped. Ped. Ped.

56

p
Ped. Ped. Ped. Ped. Ped. Ped.

59

mf
Ped. Ped. Ped. Ped. Ped. Ped.

62

Ped. Ped. Ped. Ped. Ped. Ped.

65

ff *sf*
Ped. 65 Ped. Ped. Ped. *sf*

Molto allegro ♩=180 Sogno n.9

Guido De Gaetano
© Can Can edizioni musicali

Piano

mf

3

Ped.

3

Ped.

5

Ped.

7

f

Ped.

9

Ped.

11

Ped. _____ Ped. _____ Ped. _____ Ped. _____

13

mf 3

Ped. _____ Ped. _____ Ped. _____ Ped. _____

15

Ped. _____ Ped. _____ Ped. _____ Ped. _____

17

Ped. _____ Ped. _____ Ped. _____ Ped. _____

19

f

Ped. _____ Ped. _____ Ped. _____ Ped. _____

21

Ped. Ped. Ped. Ped.

23

Ped. Ped. Ped. Ped.

25

Ped. Ped. Ped. Ped.

27

Ped. Ped. Ped. Ped.

29

68 Ped. Ped.

31

33

35

37

39

41

43

45

Tranquillo ♩=70

47

51

6
56 A tempo ♩=180

63

Ped. Ped. Ped. Ped.

65

mf

Ped. Ped. Ped. Ped.

67

ff

Ped. Ped. Ped.

Sogno n. 10

Allegro $\text{♩} = 100$

Piano

Ped. _____ Ped. _____

Pf

Ped. _____ Ped. _____

Pf

Ped. _____ 73 _____ Ped. _____

2

Pf

4

7

7

7

Ped.

Ped.

5

Pf

7

7

7

7

Ped.

Ped.

6

Pf

7

7

7

7

74

Ped.

Ped.

7

Pf

8

Pf

9

Pf

4

Pf

11

f

Ped. Ped. Ped. Ped.

Pf

13

Ped. Ped. Ped. Ped.

Pf

15

mf

Ped. 7 76 Ped. 7 7

16

Pf

17

Pf

18

Pf

19

Pf

Ped. Ped. Ped. Ped. Ped. Ped. Ped. Ped.

23

Pf

Ped. Ped. Ped. Ped.

25

Pf

f

Ped. Ped. Ped. Ped.

27

Pf

Ped. Ped. Ped. Ped.

29

Pf

p subito

Ped. 7 79 Ped. 7 7

30

Pf

7 7 7 7

Ped. Ped.

31

Pf

7 7 7 7

Ped. Ped.

32

Pf

7 7 7 7

Ped. 80 Ped.

33

Pf

34

Pf

35

Pf

36
Pf

7 7 7 7

Ped. Ped.

37
Pf

p subito

Ped. Ped. Ped. Ped. Ped. Ped.

40
Pf

Ped. Ped. 82 Ped. Ped.

42

Pf

mf

Ped.

44

Pf

Ped.

45

Pf

ff

Ped.

83

47

Pf

Red.

Red.

Red.

Red.

Red.

49

sva

Pf

p subito

Red.

Red.

51

Pf

rall.

pp

Red.

"Sogno n.11"

♩ = 60
Sognante, a tempo libero

Guido De Gaetano
© can can edizioni musicali

Piano

tutto p sempre legato

pedale a piacere

Pf

Pf

Pf

2

13

Pf

6

16

Pf

6

18

Pf

5

5

20

Pf

6

"Sogno n.12" ("monodia")

Guido De Gaetano
© Can Can edizioni musicali

♩=80 riflessivo

Piano

p sempre
Ped.

8

Ped.

15

Ped.

22

Ped.

29

Ped.

37

Ped.

44

49

55

61

67

Sogno n 13

Guido De Gaetano
© can can music publishing

as fast as you can ♩=90
Piano *mf sempre*
(no pedal)

2

3

4

5

6

7

8

9

10

11

12

13

14

15

16

17

18

19

20

21

22

23

24

25

26

27

28

29

30

31

32

33

34

35

36

37

38

39

40

41

42

43

44

45

46

47

48

49

50

51

52

53

54

55

56

57

58

59

"Sogno n. 14"

Guido De Gaetano

© Can Can edizioni musicali

Perduto ♩=84

Piano

p

p

Ped. _____ | Ped. _____ | Ped. _____ | Ped. _____ | Ped. _____

6

p

Ped. _____ | Ped. _____ | Ped. _____ | Ped. _____

10

p

Ped. _____ | Ped. _____ | Ped. _____ | Ped. _____

14

Ped. | Ped. | Ped. | Ped.

18

Ped. | Ped. | Ped. | Ped.

22

Ped. | Ped. 100 | Ped. | Ped.

26

30

33

37

p

p

Ped. Ped. Ped. Ped.

41

p

p

Ped. Ped. Ped. Ped.

45

mf

mf

3 3 3 3

Ped.

46

47

48

50

p *mf* *p* *p*

Ped. _____ | Ped. _____

52

Ped. _____ | Ped. | Ped. | Ped. | Ped. | Ped. | Ped. | Ped. | Ped. |

61

Ped. _____

104

"Sogno n.15"

Guido De Gaetano
© Can Can Edizioni Musicali

Inquietante ♩=80

Piano

Ped. Ped. Ped. Ped. Ped. Ped. Ped.

8

Ped. Ped.

10

Ped. 105 Ped.

12

14

16

18

20

22

24

26

28

30

32

38

Banal...but...wait! ♩=91

"Sogno n.16"

Guido De Gaetano
© can can edizioni musicali

Piano

9

10

11

13

14

15

16

17

19

20

21 *mf* 3 3 3 3

Ped. Ped.

22 3 3 3 3

Ped. Ped.

23 *p* 3 3 3 3 3 3 3 3

Ped. Ped. Ped. Ped. Ped.

25 *f* 3 3 3 3

Ped. Ped.

26 3 3 3 3

113 Ped.

27

28

29

31

32

33

34

35

37

38

39 *f* 3 3 3 3 3 3 3 3

Red. Red.

40 3 3 3 3 3 3 3 3

Red. Red.

41 3 3 3 3 3 3 3 3

Red. Red. Red. Red.

43 3 3 3 3 3 3 3 3

Red. Red.

44 3 3 3 3 3 3 3 3

116 Red.

45

46

47

49

50

51 *p* 3 3 3 3 3 3 3 3

Ped. 3 3 3 3 3 3 3 3

52 3 3 3 3 3 3 3 3

Ped. 3 3 3 3 3 3 3 3

53 3 3 3 3 3 3 3 3 3 3 3 3 3 3 3 3 3 3

Ped. 3 3 3 3 3 3 3 3 3 3 3 3 3 3 3 3 3 3

55 3 3 3 3 3 3 3 3

Ped. 3 3 3 3 3 3 3 3

56 3 3 3 3 3 3 3 3

118 Ped.

57

58

ped. _____ *ped.* _____

pp

ped. _____ *ped.* _____

Straniante $\text{♩}=115$

Sogno n.17

Guido De Gaetano
© can can edizioni musicali

Piano

mf
Ped. Ped.

3

mf
Ped. Ped. (simile) Ped.

6

Ped. Ped. Ped.

9

Ped. Ped. Ped. Ped. Ped. Ped. Ped. Ped.

13

Ped. 120 Ped.

27

f *p subito*

Ped. | Ped. | Ped. | Ped. | Ped.

30

Ped. *(simile)* Ped. Ped.

33

Ped. | Ped. | Ped. | Ped.

37

Ped. | Ped. | Ped. | Ped.

39

Ped. | Ped. 122 Ped. | Ped.

41

Ped. Ped. Ped. Ped.

44

Ped.

45

f

Ped. Ped.

46

Ped. Ped.

47

Ped. 123 Ped.

48

Ped. _____ Ped. _____

49

Ped. _____ Ped. _____

50

Ped. _____ Ped. _____

51

Ped. _____ Ped. _____

52

Ped. _____ 124 Ped. _____

53

55

57

59

61

63

Ped. Ped. Ped. Ped.

65

Ped. Ped. Ped. Ped.

67

Ped. Ped. Ped. Ped.

69

Ped. Ped. Ped. Ped.

71

Ped. Ped. Ped. Ped.

73

78

83

"Sogno n. 18"

Misterioso ♩=80

Guido De Gaetano
© Can Can Edizioni Musicali

Piano

mf

Ped. Ped. Ped. Ped. Ped. Ped.

4

Ped. Ped. Ped. Ped. Ped. Ped.

7

Ped. Ped. Ped. Ped. Ped. Ped.

10

Ped. Ped. Ped. Ped. Ped. Ped.

13

Ped. Ped. Ped. Ped. Ped. Ped.

16

Ped. Ped. Ped. Ped.

18

Ped. Ped. Ped. Ped.

20

f

Ped. Ped. Ped. Ped.

22

Ped. Ped. Ped. Ped.

24

p subito

Ped. Ped. Ped. *P*

26

28

30

33

36

39

3

Ped.

42

3

Ped.

44

3

p

Ped.

45

3

f

Ped.

abbastanza lento ♩=80

"Sogno n.19"

© can can edizioni musicali

Piano

p sempre

Ped. Ped. Ped.

4

Ped. Ped. Ped. Ped. Ped.

9

Ped. Ped. Ped. Ped. Ped.

14

8^{va}
Ped. Ped. Ped. Ped. Ped. Ped.

20

Ped. Ped. Ped. Ped. Ped.

25

29

33

38

42

Libero $\text{♩} = 60$

Piano

*varie sfumature di piano,
a piacere*

3

6

9

13

16

19

Ped. Ped. Ped. Ped. Ped.

23

Ped. Ped. Ped. Ped. Ped.

27

Ped. Ped. Ped. Ped.

30

Ped. Ped.

"Sogno n. 21"

Guido De Gaetano

© can can edizioni musicali

Allegro ♩=120

Piano

9

10

Ped. _____ | Ped. _____

11

Ped. _____ | Ped. _____

13

Ped. _____ | Ped. _____ | Ped. _____ | Ped. _____

14

Ped. _____ | Ped. _____

Ped. _____ 137 _____ Ped. _____

15

Ped. _____ Ped. _____

16

Ped. _____ Ped. _____

17

Ped. _____ Ped. _____ Ped. _____ Ped. _____

19

p Ped. _____ 138 Ped. _____

20

mf subito

Ped. _____ | Ped. _____ | Ped. _____ | Ped. _____

22

Ped. _____ | Ped. _____

23

Ped. _____ | Ped. _____ 139 | Ped. _____ | Ped. _____

25

Ped. _____ | Ped. _____

26

Ped. _____ | Ped. _____ | Ped. _____ | Ped. _____

28

Ped. _____ | Ped. _____ 140 | Ped. _____ | Ped. _____

30

32

34

35

37

39

40

41

42

43

44

46

Ped.

Ped. 144

Ped.

49

3 3 3 3

Ped. Ped.

51

3 3 3 3

f

Ped. Ped.

53

3 3 3 3

Ped. 145 Ped.

55

56

58

60

Ped. Ped.

62

mf

Ped. Ped. Ped.

65

p

Ped. 147 Ped. Ped.

69

pp

Ped. _____ | Ped. _____ | Ped. _____ | Ped. _____ | Ped. _____ | Ped. _____

75

Ped. _____

"Sogno n.22"

Guido De Gaetano

© can can edizioni musicali

Pensoso ♩=60

Piano

p

Ped. * Ped. *

6

p

Ped. * Ped. * Ped. *

12

pp

p

Ped. * Ped. * Ped. *p* *

18

mp

Ped. * Ped. * Ped. *

22

Ped. *

23

24

25

Ped.

28

* Ped. * Ped. * Ped. *

34

35

36

37

38

"Sogno n. 23"

Guido De Gaetano
© Can Can Edizioni musicali

Lento ♩=45

Piano

p sempre

Ped.

"Sogno n. 23" Ped.

4

8

13

17

21

* Ped.

* Ped.

* Ped.

*

Ped.

* Ped.

* Ped.

* Ped.

* Ped.

*

Ped.

*

Ped.

*

Ped.

*

Ped.

25

Ped. *Ped. *

28

Ped. * Ped.

32

Ped. * Ped.

36

* Ped. * Ped. *

40

Ped. * Ped. *

44

Ped. 153 *

"Sogno n. 24"

Inquieto ♩=60

Piano

p

Ped.

4 rit.

Ped.

7 a tempo

Ped.

Ped.

2

10

3 3

sf *sf*

Ped. Ped.

16

p

Ped. Ped.

20

3 3

Ped. 155 3

21

3 3 3

(p)

Ped. _____

(P)
Ped. _____

24

(p)

mf

Ped. _____

28

molto accel. a tempo

mf

ff

15P
Ped. _____

33

(p) 3 3

mf 3

(p)

Ped. _____

36

p 3

p

gliss

ff

Ped. _____

39

tr

ff

40

Ped. _____

42

p
Ped. _____