

G.F. Handel

Amen Chorus

From

“The Messiah”

Amen Chorus

From "The Messiah"

♩ = 100

5

GF Handel

10

15

20

Amen, Page 2

25 30

35

40

45

50

55

60

65

70

Amen, Page 4

75

80

85

GP

Amen Chorus From "The Messiah"

Soprano

GF Handel

5 4 10 3

20 5 3 30

2

40

50

60

70

80

GP

Amen Chorus
From "The Messiah"

Alto

GF Handel

Amen, Alto, Page 2

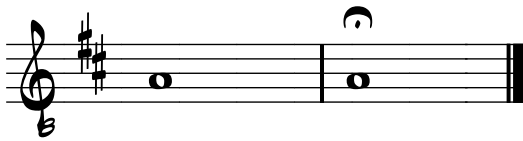
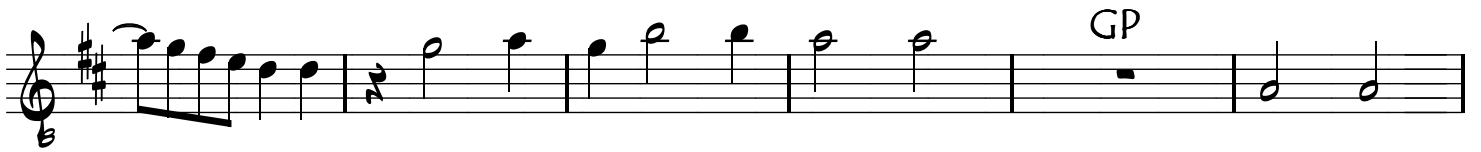
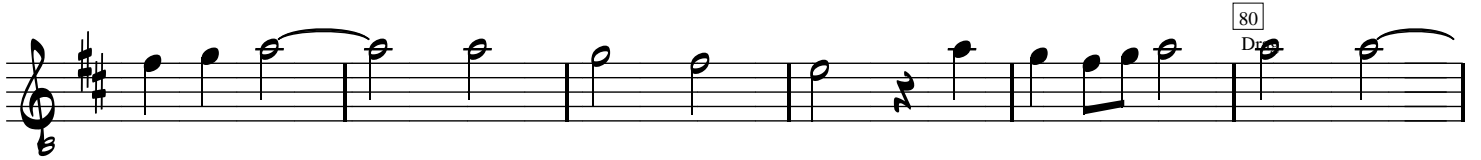

Amen Chorus
From "The Messiah"

Tenor

GF Handel

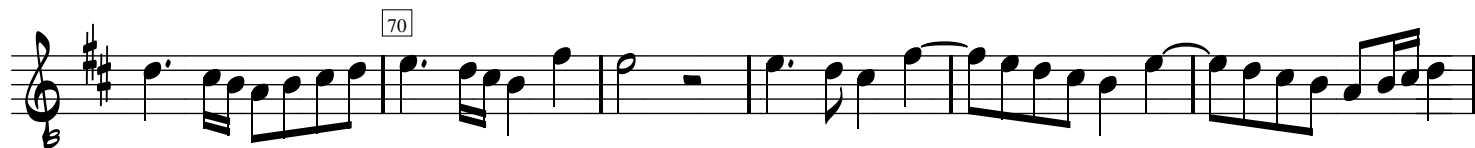

Amen Chorus From "The Messiah"

Bass

GF Handel

Amen, Bass, Page 2

70

80 Drag

GP