

Mike Magatagan

United States (USA), SierraVista

Chandos Anthem No. 7 in E Minor for Winds & Strings (HWV 252) Haendel, Georg Friedrich

About the artist

I'm a software engineer. Basically, I'm computer geek who loves to solve problems. I have been developing software for the last 25+ years but have recently rekindled my love of music.

Many of my scores are posted with individual parts and matching play-along however, this is not always practical. If you would like individual parts to any of my scores or other specific tailoring, please contact me directly and I will try to accommodate your specific needs.

Artist page : <https://www.free-scores.com/Download-PDF-Sheet-Music-magataganm.htm>

About the piece

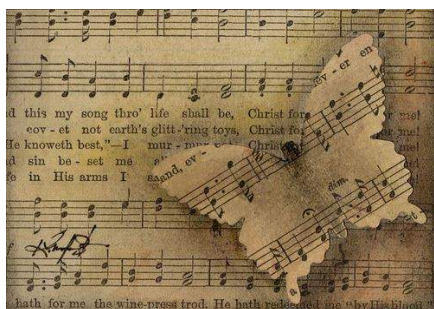

Title:	Chandos Anthem No. 7 in E Minor for Winds & Strings [HWV 252]
Composer:	Haendel, Georg Friedrich
Arranger:	Magatagan, Mike
Copyright:	Public Domain
Publisher:	Magatagan, Mike
Instrumentation:	Winds & String Orchestra
Style:	Baroque
Comment:	Georg Friedrich Händel (1685 – 1759) was a German, later British, baroque composer who spent the bulk of his career in London, becoming well known for his operas, oratorios, anthems, and organ concertos. Handel received important training in Halle and worked as a composer in Hamburg and Italy before settling in London in 1712; he became a naturalised British subject in 1727. He was strongly influenced both by the great composers of the Italian Ba... (more online)

Mike Magatagan on [free-scores.com](https://www.free-scores.com)

- listen to the audio
- share your interpretation
- comment
- contact the artist

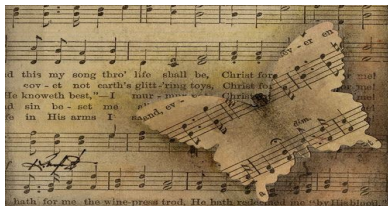

My song shall be alway

Chandos Anthem No. 7 in E Minor

George Frideric Handel, (HWV 252) 1717-18

Arranged for Winds & Strings by Mike Magatagan 2022

1. Sonata (Overture) - Largo (♩ = 70)

Flute *mf* *rit.*

Oboe *mf*

Horn in F *mf*

Bassoon *mf*

Violin *mf*

Violin *mf*

Viola *mf*

Cello *mf*

6 Allegro (♩ = 100)

Fl *tr*

Ob *tr*

Fh

Ba

V1 *tr*

V2

Va

Vc

10

Fl

Ob

Fh

Ba

V1

V2

Va

Vc

tr

14

Fl

Ob

Fh

Ba

V1

V2

Va

Vc

17

Fl
Ob
Fh
Ba
V1
V2
Va
Vc

20

Fl
Ob
Fh
Ba
V1
V2
Va
Vc

23

Fl
Ob
Fh
Ba
V1
V2
Va
Vc

27

Fl
Ob
Fh
Ba
V1
V2
Va
Vc

30

Fl
Ob
Fh
Ba
V1
V2
Va
Vc

33

Fl
Ob
Fh
Ba
V1
V2
Va
Vc

36

Fl
Ob
Fh
Ba
V1
V2
Va
Vc

This block contains the musical notation for measures 36, 37, and 38. The score is arranged in two systems. The first system includes Flute (Fl), Oboe (Ob), French Horn (Fh), Bassoon (Ba), Violin I (V1), Violin II (V2), Viola (Va), and Violoncello (Vc). The second system includes Violin I (V1), Violin II (V2), Viola (Va), and Violoncello (Vc). The music is in the key of D major and 3/4 time. Measures 36 and 37 feature a dense texture with many sixteenth notes, while measure 38 has a more open texture with some rests.

39

Fl
Ob
Fh
Ba
V1
V2
Va
Vc

This block contains the musical notation for measures 39, 40, and 41. The score is arranged in two systems. The first system includes Flute (Fl), Oboe (Ob), French Horn (Fh), Bassoon (Ba), Violin I (V1), Violin II (V2), Viola (Va), and Violoncello (Vc). The second system includes Violin I (V1), Violin II (V2), Viola (Va), and Violoncello (Vc). The music continues in the key of D major and 3/4 time. Measures 39 and 40 show a continuation of the dense texture, while measure 41 features a more open texture with some rests.

43

Fl
Ob
Fh
Ba
V1
V2
Va
Vc

46

Fl
Ob
Fh
Ba
V1
V2
Va
Vc

49

Fl

Ob

Fh

Ba

V1

V2

Va

Vc

52

Fl

Ob

Fh

Ba

V1

V2

Va

Vc

55

Fl
Ob
Fh
Ba
V1
V2
Va
Vc

59

Fl
Ob
Fh
Ba
V1
V2
Va
Vc

63

Fl
Ob
Fh
Ba
V1
V2
Va
Vc

66

Fl
Ob
Fh
Ba
V1
V2
Va
Vc

69

Fl
Ob
Fh
Ba
V1
V2
Va
Vc

72

Fl
Ob
Fh
Ba
V1
V2
Va
Vc

rit. *tr*

2. My song shall be alway - Andante (♩ = 80)

Flute

Oboe

Horn in F

Bassoon

Violin *mf*

Violin *mf*

Viola *mf*

Cello *mf*

6

Fl *mf*

Ob

Fh *mf*

Ba

V1

V2

Va

Vc

12

Fl

Ob

Fh

Ba

V1

V2

Va

Vc

tr

mf

tr

17

Fl

Ob

Fh

Ba

V1

V2

Va

Vc

tr

tr

tr

tr

22

Fl
Ob
Fh
Ba
V1
V2
Va
Vc

28

Fl
Ob
Fh
Ba
V1
V2
Va
Vc

33

Fl
Ob
Fh
Ba
V1
V2
Va
Vc

38

Fl
Ob
Fh
Ba
V1
V2
Va
Vc

42

Fl
Ob
Fh
Ba
V1
V2
Va
Vc

46

Fl
Ob
Fh
Ba
V1
V2
Va
Vc

50

Fl
Ob
Fh
Ba
V1
V2
Va
Vc

55

Fl
Ob
Fh
Ba
V1
V2
Va
Vc

61

Fl
Ob
Fh
Ba
V1
V2
Va
Vc

67

Fl
Ob
Fh
Ba
V1
V2
Va
Vc

73

Fl
Ob
Fh
Ba
V1
V2
Va
Vc

79

Fl
Ob
Fh
Ba
V1
V2
Va
Vc

85

Fl

Ob

Fh

Ba

V1

V2

Va

Vc

tr

tr

91

Fl

Ob

Fh

Ba

V1

V2

Va

Vc

rit.

3. For who is he among the clouds - Andante (♩ = 70)

rit.

a Tempo

Musical score for the first system, featuring woodwinds and strings. The instruments and their parts are:

Dynamic markings include *p* for Flute, Oboe, and Bassoon; *pp* for Violin and Viola; and *più f* for Horn in F.

Musical score for the second system, featuring woodwinds and strings. The instruments and their parts are:

Dynamic markings include *p* for Flute, Oboe, Bassoon, V1, V2, Va, and Vc. The strings (V1, V2, Va, Vc) have a *cresc.* marking with a dashed line leading to a *p* dynamic at the end of the system.

4. God is very greatly to be feared - Allegro (♩ = 110)

13

Fl
Ob
Fh
Ba
V1
V2
Va
Vc

tr

tr

20

Fl
Ob
Fh
Ba
V1
V2
Va
Vc

tr

25

Fl
Ob
Fh
Ba
V1
V2
Va
Vc

31

Fl
Ob
Fh
Ba
V1
V2
Va
Vc

38

Fl
Ob
Fh
Ba
V1
V2
Va
Vc

44

Adagio

Fl
Ob
Fh
Ba
V1
V2
Va
Vc

51 *a Tempo*

Fl
Ob
Fh
Ba
V1
V2
Va
Vc

58

Fl
Ob
Fh
Ba
V1
V2
Va
Vc

64

Fl
Ob
Fh
Ba
V1
V2
Va
Vc

70

Fl
Ob
Fh
Ba
V1
V2
Va
Vc

77

Fl
Ob
Fh
Ba
V1
V2
Va
Vc

84

Fl
Ob
Fh
Ba
V1
V2
Va
Vc

rit.

5. Thou rulest the raging of the sea - Andante, poco allegro (♩ = 100)

9

Fl
Ob
Fh
Ba
V1
V2
Va
Vc

mf *mf* *mf* *mf* *mf* *mf* *mf* *mf*

13

Fl
Ob
Fh
Ba
V1
V2
Va
Vc

17

Fl
Ob
Fh
Ba
V1
V2
Va
Vc

20

Fl
Ob
Fh
Ba
V1
V2
Va
Vc

24 *rit.* **a Tempo**

Fl
Ob
Fh
Ba
V1
V2
Va
Vc

p
p
p
p

31

Fl
Ob
Fh
Ba
V1
V2
Va
Vc

cresc.
cresc.
mf
mf
mf
mf
mf
mf

36 *rit.* *meno mosso*

Fl

Ob

Fh *mf*

Ba

V1

V2 *p*

Va *p*

Vc *p*

41 *rit.* *a Tempo*

Fl

Ob

Fh

Ba

V1 *cresc.* *mf*

V2 *cresc.* *mf*

Va *cresc.* *mf*

Vc *cresc.* *mf*

47

Fl

Ob

Fh

Ba

V1

V2

Va

Vc

p cresc.

p cresc.

51

Fl

Ob

Fh

Ba

V1

V2

Va

Vc

(cresc.)

mf

(cresc.)

mf

56

Fl
Ob
Fh
Ba
V1
V2
Va
Vc

This block contains the musical score for measures 56 through 59. It features eight staves: Flute (Fl), Oboe (Ob), French Horn (Fh), Bassoon (Ba), Violin I (V1), Violin II (V2), Viola (Va), and Violoncello (Vc). The music is in a 3/4 time signature. Measures 56 and 57 show a rhythmic pattern of eighth notes in the woodwinds and strings. Measure 58 introduces a melodic line for the Flute and Oboe. Measure 59 continues the melodic development with a crescendo leading into the next page.

60

Fl
Ob
Fh
Ba
V1
V2
Va
Vc

cresc. *rit.* *tr.*

This block contains the musical score for measures 60 through 63. It features the same eight staves as the previous block. Measure 60 begins with a rest for the Flute and Oboe, followed by a melodic line in measure 61. Measure 62 features a crescendo and a ritardando. Measure 63 concludes with a trill in the Flute and Oboe parts. The score includes dynamic markings such as *cresc.*, *rit.*, and *tr.*

6. The heav'ns are thine - Larghetto (♩ = 60)

13

Fl
Ob
Fh
Ba
V1
V2
Va
Vc

18

Fl
Ob
Fh
Ba
V1
V2
Va
Vc

23

Fl
Ob
Fh
Ba
V1
V2
Va
Vc

28

Fl
Ob
Fh
Ba
V1
V2
Va
Vc

7. Righteousness and equity - Allegro, ma non troppo (♩ = 120)

Flute *mf*

Oboe *mf*

Horn in F *mf*

Bassoon *mf*

Violin *mf*

Violin *mf*

Viola *mf*

Cello *mf*

8

Fl

Ob

Fh

Ba

V1

V2

Va

Vc

16

Fl
Ob
Fh
Ba
V1
V2
Va
Vc

24

Fl
Ob
Fh
Ba
V1
V2
Va
Vc

31

Fl

Ob

Fh

Ba

V1

V2

Va

Vc

38

Fl

Ob

Fh

Ba

V1

V2

Va

Vc

45

Fl

Ob

Fh

Ba

V1

V2

Va

Vc

52

Fl

Ob

Fh

Ba

V1

V2

Va

Vc

59

Fl
Ob
Fh
Ba
V1
V2
Va
Vc

This block contains the musical score for measures 59 through 66. It features eight staves: Flute (Fl), Oboe (Ob), French Horn (Fh), Bassoon (Ba), Violin I (V1), Violin II (V2), Viola (Va), and Violoncello (Vc). The key signature is one sharp (F#) and the time signature is 3/4. The score shows various rhythmic patterns and melodic lines for each instrument.

67

Fl
Ob
Fh
Ba
V1
V2
Va
Vc

This block contains the musical score for measures 67 through 74. It features the same eight staves as the previous block. The key signature remains one sharp (F#) and the time signature is 3/4. The score continues with complex rhythmic and melodic developments for all instruments.

75

Fl

Ob

Fh

Ba

V1

V2

Va

Vc

86

Fl

Ob

Fh

Ba

V1

V2

Va

Vc

95

Fl

Ob

Fh

Ba

V1

V2

Va

Vc

tr

tr

104

Fl

Ob

Fh

Ba

V1

V2

Va

Vc

114 *rit.* *tr* **a Tempo** *rit.*

Fl
Ob
Fh
Ba
V1
V2
Va
Vc

8. Blessed is the people - Andante (♩ = 73)

Flute
Oboe
Horn in F
Bassoon
Violin
Violin
Viola
Cello

5

Fl

Ob

Fh

Ba

V1

V2.

Va

Vc

10

Fl

Ob

Fh

Ba

V1

V2.

Va

Vc

13

Fl
Ob
Fh
Ba
V1
V2
Va
Vc

This block contains the musical notation for measures 13 through 16. It features eight staves: Flute (Fl), Oboe (Ob), French Horn (Fh), Bassoon (Ba), Violin 1 (V1), Violin 2 (V2), Viola (Va), and Violoncello (Vc). The key signature is one sharp (F#) and the time signature is 3/4. The flute part has a melodic line with grace notes. The woodwinds and strings provide harmonic support with various rhythmic patterns.

17

Fl
Ob
Fh
Ba
V1
V2
Va
Vc

This block contains the musical notation for measures 17 through 20. It features the same eight staves as the previous block. The flute part continues with a melodic line, including a key signature change to two sharps (F# and C#) in measure 19. The woodwinds and strings continue their harmonic support with various rhythmic patterns.

20

Fl

Ob

Fh

Ba

V1

V2

Va

Vc

24

Fl

Ob

Fh

Ba

V1

V2

Va

Vc

28

Fl
Ob
Fh
Ba
V1
V2
Va
Vc

32

Fl
Ob
Fh
Ba
V1
V2
Va
Vc

37

Fl

Ob

Fh

Ba

V1

V2.

Va

Vc

tr

41

Fl

Ob

Fh

Ba

V1

V2.

Va

Vc

45

Fl

Ob

Fh

Ba

V1

V2

Va

Vc

9. Thou art the glory of their strength - Allegro (♩ = 100)

Flute

Oboe

Horn in F

Bassoon

Violin

Violin

Viola

Cello

7

Fl
Ob
Fh
Ba
V1
V2
Va
Vc

12

Fl
Ob
Fh
Ba
V1
V2
Va
Vc

17

Fl

Ob

Fh

Ba

V1

V2

Va

Vc

22

Fl

Ob

Fh

Ba

V1

V2

Va

Vc

rit. *tr* *Adagio e rit.*

Flute

My song shall be always

Chandos Anthem No. 7 in E Minor

George Frideric Handel, (HWV 252) 1717-18
Arranged for Winds & Strings by Mike Magatagan 2022

1. Sonata (Overture) - Largo (♩ = 70)

rit.

Allegro (♩ = 100)

52

57

63

68

74

2. My song shall be alway - Andante (♩ = 80)

8

16

23

30

38

45

52

59

3. For who is he among the clouds *rit.* Andante (♩ = 70) *a Tempo*

4. *p* God is very greatly to be feared - Allegro (♩ = 110)

9 *mf* Musical notation for measures 120-127. Measure 120 starts with a 'mf' (mezzo-forte) dynamic marking and a melodic line with a fermata over the final note.

a Tempo

80

88 *rit.*

5. Thou rulest the raging of the sea - Andante, poco allegro ($\text{♩} = 100$)

mf

13

20 *rit.*

26

38 *rit.* *meno mosso* *mf* *rit.* **a Tempo**

48

57 *rit.*

64 *cresc.* *tr*

(*cresc.*)
6. The heav'ns are thine - Larghetto ($\text{♩} = 60$)

5

mf

23 rit.

32

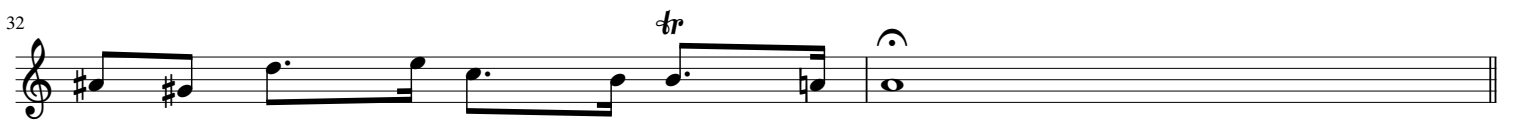

7. Righteousness and equity - Allegro, ma non troppo (♩ = 120)

mf

13

24

37

47

57

67

86

102

114 *rit.* *tr* **a Tempo** **2** *rit.*

8. Blessed is the people - Andante (♩ = 73)

8 *f*

14

18

22

30

36

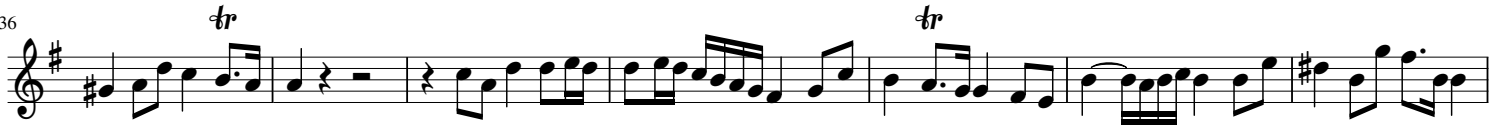

43

49

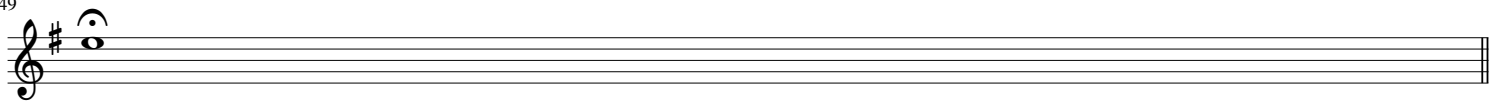

9. Thou art the glory of their strength - Allegro (♩ = 100)

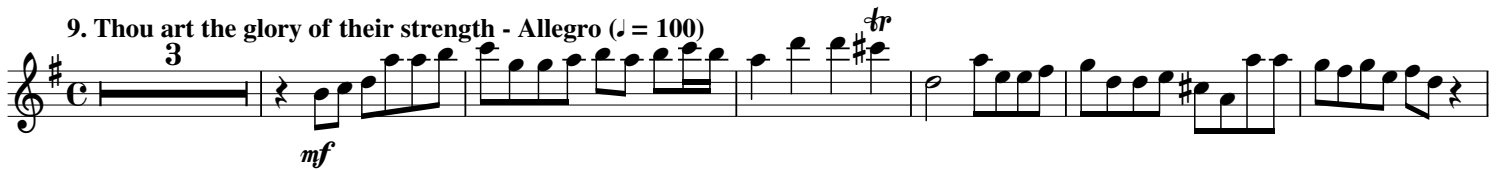

10

19

29

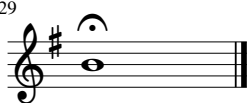

Oboe

My song shall be always

Chandos Anthem No. 7 in E Minor

George Frideric Handel, (HWV 252) 1717-18

Arranged for Winds & Strings by Mike Magatagan 2022

1. Sonata (Overture) - Largo (♩ = 70)

rit.

68

74 *rit.*

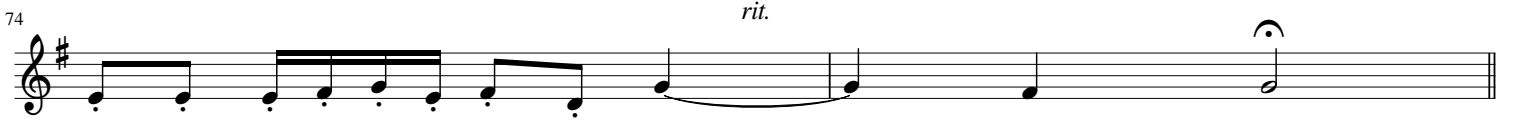

2. My song shall be always - Andante (♩ = 80)

13 *mf*

24

30 *tr*

37 2

46 *tr*

53

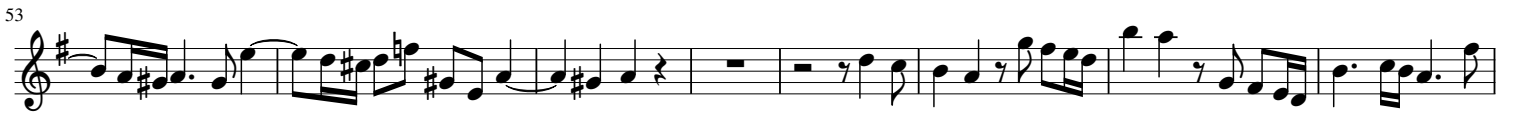

61

69 *tr*

76

84

92 *rit.*

3. For who is he among the clouds - *Andante* ($\text{♩} = 70$) *a Tempo*

rit.

4. God is very greatly to be feared - *Allegro* ($\text{♩} = 110$)

Adagio *a Tempo*

5. Thou rulest the raging of the sea - *Andante, poco allegro* ($\text{♩} = 100$)

23 *rit.* 7

36 *rit.* *meno mosso* 3 *rit. mf* *a Tempo*

45 3

55

62 *rit.*

6. The heav'ns are thine - Larghetto ($\text{♩} = 60$)

5 *mf* 3

16 2 *tr*

26 *rit.* *tr*

7. Righteousness and equity - Allegro, ma non troppo ($\text{♩} = 120$)

mf 4 4

17 2

30 *tr*

40

50

59

72

90

99

109

rit. **a Tempo** **2** *rit.*

8. Blessed is the people - Andante (♩ = 73)

mf

7

tr

13

19

24

31

37

43

rit. *tr*

9. Thou art the glory of their strength - Allegro (♩ = 100)

3

mf

12

tr *tr*

20

rit. **Adagio e rit.**

28

rit.

Horn in F

My song shall be always

Chandos Anthem No. 7 in E Minor

George Frideric Handel, (HWV 252) 1717-18

Arranged for Winds & Strings by Mike Magatagan 2022

1. Sonata (Overture) - Largo (♩ = 70)

rit.

mf

Allegro (♩ = 100)

rit.

2. My song shall be alway - Andante (♩ = 80)

3. For who is he among the clouds - Andante (♩ = 70)

4. God is very greatly to be feared - Allegro (♩ = 110)

28

37

45

54

61

68

76

85

5. Thou rulest the raging of the sea - Andante, poco allegro (♩ = 100)

15

19

24

31

37

rit.

meno mosso

rit.

a Tempo

45

53

61

rit.

6. The heav'ns are thine - Larghetto (♩ = 60)

14

23

30

tr

rit.

7. Righteousness and equity - Allegro, ma non troppo (♩ = 120)

9

22

35

44

54

2

64

75

7

93

3

109

rit. **a Tempo** *rit.*

2

8. Blessed is the people - Andante (♩ = 73)

mf

7

13

18

23

29

35

41

46

rit.

9. Thou art the glory of their strength - Allegro (♩ = 100)

9

17

24

rit.

Adagio e rit.

Bassoon

My song shall be always

Chandos Anthem No. 7 in E Minor

George Frideric Handel, (HWV 252) 1717-18

Arranged for Winds & Strings by Mike Magatagan 2022

1. Sonata (Overture) - Largo (♩ = 70)

6 *mf*

Allegro (♩ = 100)

rit.

2. My song shall be always - Andante (♩ = 80)

mf

38

2

46

4

59

2

68

2

75

2

83

2

90

2

rit.

3. For who is he among the clouds *rit.* Andante (♩ = 70) a Tempo

rit.

rit.

4. God is very greatly to be feared - Allegro (♩ = 110)

mf

7

9

7

24

7

33

7

41

7

50

Adagio

a Tempo

59

66

74

83

5. Thou rulest the raging of the sea - Andante, poco allegro (♩ = 100)

11

17

22

35

41

53

59

6. The heav'ns are thine - Larghetto (♩ = 60)

14

22

29

7. Righteousness and equity - Allegro, ma non troppo (♩ = 120)

mf

11

23

32

42

51

62

74

92

103

8. Blessed is the people - Andante (♩ = 73)

mf

7

13

18

23

28

34

39

44

rit.

9. Thou art the glory of their strength - Allegro (♩ = 100)

mf

6

15

rit.

26

Adagio e rit.

Violin 1

My song shall be always

Chandos Anthem No. 7 in E Minor

George Frideric Handel, (HWV 252) 1717-18

Arranged for Winds & Strings by Mike Magatagan 2022

1. Sonata (Overture) - Largo (♩ = 70)

rit.

mf

Allegro (♩ = 100)

43

46

50

52

56

62

67

70 *rit.*

2. My song shall be alway - Andante (♩ = 80)

mf

8

17

29 *tr*

39

47

55

69

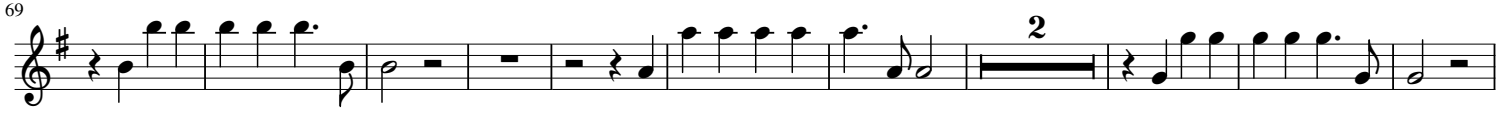

81

90

3. For who is he among the clouds *rit.* Andante (♩ = 70) a Tempo

4. *pp* God is very greatly to be feared - Allegro (♩ = 110)

9

21

29

37

46

56

66

75

83

5. Thou rulest the raging of the sea - Andante, poco allegro (♩ = 100)

7

13

19

24

35

42

49

55

62

cresc. - - - - -

6. The heav'ns are things - Larghetto (♩ = 60)

7. Righteousness and equity - Allegro, ma non troppo (♩ = 120)

91

103

118

a Tempo

8. Blessed is the people - Andante (♩ = 73)

mf

7

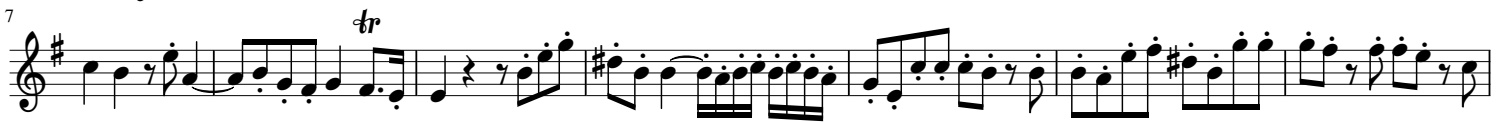

14

19

24

35

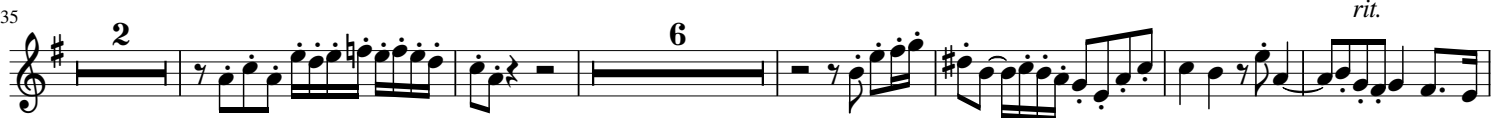

49

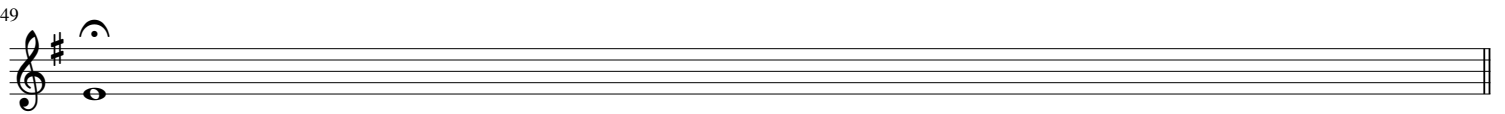

9. Thou art the glory of their strength - Allegro (♩ = 100)

mf

11

19

Violin 2

My song shall be always

Chandos Anthem No. 7 in E Minor

George Frideric Handel, (HWV 252) 1717-18

Arranged for Winds & Strings by Mike Magatagan 2022

1. Sonata (Overture) - Largo (♩ = 70)

rit.

mf

Allegro (♩ = 100)

53

59

66

69

rit.

75

2. My song shall be always - Andante (♩ = 80)

9

19

32

44

52

60

75

85

93

rit.

3. For who is he among the clouds *rit.* Andante (♩ = 70) a Tempo

rit.

4. *pp* God is very greatly to be feared - Allegro (♩ = 110)

cresc. - - - - - *p*

mp

9

17

24

32

41

49

Adagio a Tempo

59

69

77

rit.

5. Thou rulest the raging of the sea - Andante, poco allegro (♩ = 100)

6. The heav'ns are thine - Larghetto (♩ = 60)

14

20

28

rit.

7. Righteousness and equity - Allegro, ma non troppo ($\text{♩} = 120$)

mf

mf

rit.

19

31

40

48

56

67

79

tr

95

106

rit.

117

a Tempo

rit.

tr

8. Blessed is the people - Andante (♩ = 73)

6

14

22

33

47

9. Thou art the glory of their strength - Allegro (♩ = 100)

11

18

25

rit.

Adagio e rit.

Viola

My song shall be always

Chandos Anthem No. 7 in E Minor

George Frideric Handel, (HWV 252) 1717-18

Arranged for Winds & Strings by Mike Magatagan 2022

rit.

1. Sonata (Overture) - Largo (♩ = 70)

47

51

56

61

66

69

74

rit.

2. My song shall be alway - Andante (♩ = 80)

mf

8

17

24

30

38

44

49

55

62

69

77

85

92

rit.

3. For who is he among the clouds *rit.* Andante (♩ = 70) a Tempo

rit.

4. *pp* God is very greatly to be feared - Allegro (♩ = 110)

cresc. - - - - - *p*

mp

9

2

19

27

36

44

54

62

70

79

88

5. Thou rulest the raging of the sea - Andante, poco allegro (♩ = 100)

4

35 *rit.* *meno mosso*

42 *rit.* **a Tempo** *p cresc.* **3**

52

58

63 *rit.*

6. The heav'ns are thine - Larghetto (♩ = 60)

mf

9

15

22

30 *rit.*

7. Righteousness and equity - Allegro, ma non troppo (♩ = 120)

mf **3** **3**

19

29

39

49

58

71

83

101

114

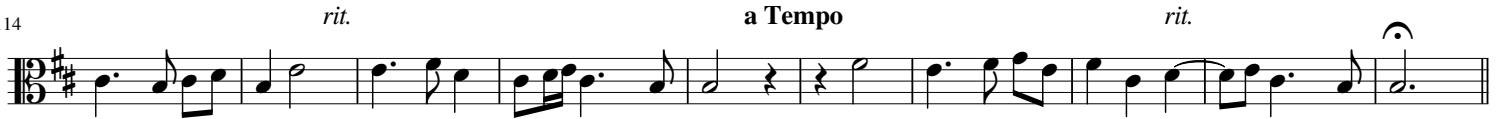

rit.

a Tempo

rit.

8. Blessed is the people - Andante (♩ = 73)

mf

6

12

18

25

30

36

42

47

rit.

9. Thou art the glory of their strength - Allegro (♩ = 100)

3

mf

12

21

rit. **Adagio e rit.**

Cello

My song shall be always

Chandos Anthem No. 7 in E Minor

George Frideric Handel, (HWV 252) 1717-18

Arranged for Winds & Strings by Mike Magatagan 2022

1. Sonata (Overture) - Largo (♩ = 70)

rit.

48

52

57

63

67

70

rit.

2. My song shall be alway - Andante (♩ = 80)

mf

7

13

19

25

31

38

43

50

60

67

73

79

86

94

rit.

3. For who is he among the clouds *rit.* Andante (♩ = 70) a Tempo

rit.

4. *pp* God is very greatly to be feared - Allegro (♩ = 110)

cresc. - - - - - *p*

mp

9

19

27

36

44

54

62

70

79

88

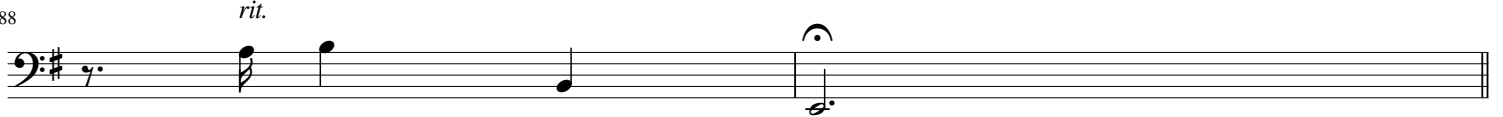

5. Thou rulest the raging of the sea - Andante, poco allegro (♩ = 100)

p

6

mf

12

17

rit.

a Tempo

22

p

30

cresc.

mf

4

36 *rit.* *meno mosso* *rit.*

44 **a Tempo** *mf* *p* *cresc.* *rit.*

53

59

65

6. The heav'ns are thine - Larghetto (♩ = 60)

mf

11

17

23 *rit.*

32

7. Righteousness and equity - Allegro, ma non troppo (♩ = 120)

mf

16

25

34

43

53

62

74

92

104

116

8. Blessed is the people - Andante (♩ = 73)

28

34

40

45

9. Thou art the glory of their strength - Allegro (♩ = 100)

12

20