

MICHAEL MAGATAGAN

United States (USA), SierraVista

"Daughter of Gods" for Winds & Strings (HWV 60 Mvt. 15) Haendel, Georg Friedrich

About the artist

Im a software engineer. Basically, Im computer geek who loves to solve problems. I have been developing software for the last 25+ years but have recently rekindled my love of music. Many of my scores are posted with individual parts and matching play-along however, this is not always practical. If you would like individual parts to any of my scores or other specific tailoring, please contact me directly and I will try to accommodate your specific needs.

Artist page : <https://www.free-scores.com/Download-PDF-Sheet-Music-magataganm.htm>

About the piece

Title:	"Daughter of Gods" for Winds & Strings [HWV 60 Mvt. 15]
Composer:	Haendel, Georg Friedrich
Arranger:	MAGATAGAN, MICHAEL
Copyright:	Public Domain
Publisher:	MAGATAGAN, MICHAEL
Instrumentation:	Winds & String Orchestra
Style:	Baroque
Comment:	

MICHAEL MAGATAGAN on [free-scores.com](https://www.free-scores.com)

19

Fl *mf* *tr*

Ob *mp* *p*

Fh *mp* *p*

Ba *mp* *p*

V1 *p* *tr*

V2 *p* *tr*

Va *p*

Vc *p*

28

Fl *tr*

Ob

Fh

Ba

V1

V2

Va

Vc

35

Fl
Ob
Fh
Ba
V1
V2
Va
Vc

42

Fl
Ob
Fh
Ba
V1
V2
Va
Vc

67

Fl

Ob

Fh

Ba

V1

V2

Va

Vc

cresc.

p

p

p

p

p

p

73

Fl

Ob

Fh

Ba

V1

V2

Va

Vc

(cresc.)

dim.

mp

mp

mp

mp

mp

92

Fl
Ob
Fh
Ba
V1
V2
Va
Vc

mp

Adagio (♩ = 60)

97

Fl
Ob
Fh
Ba
V1
V2
Va
Vc

mp

tr *tr* **Tempo I** *tr*

tr *tr*

104

Fl
Ob
Fh
Ba
V1
V2
Va
Vc

112

Fl
Ob
Fh
Ba
V1
V2
Va
Vc

120

Fl

Ob

Fh

Ba

V1

V2

Va

Vc

tr

tr

127

Fl

Ob

Fh

Ba

V1

V2

Va

Vc

mf

tr

tr

tr

tr

133

Fl

Ob

Fh

Ba

V1

V2

Va

Vc

tr

p

141

Fl

Ob

Fh

Ba

V1

V2

Va

Vc

tr

148

Fl

Ob

Fh

Ba

V1

V2

Va

Vc

155

Fl

Ob

Fh

Ba

V1

V2

Va

Vc

161

Fl

Ob

Fh

Ba

V1

V2

Va

Vc

tr

mp

mp

mp

mp

169

Fl

Ob

Fh

Ba

V1

V2

Va

Vc

tr

tr

mp

mp

175 **Adagio** (♩ = 60) **Tempo I**

Fl

Ob *p* *mp*

Fh *p* *mp*

Ba *p* *mp*

V1 *p* *mp*

V2 *p* *mp*

Va *p* *mp*

Vc *p* *mp*

184

Fl *cresc.*

Ob

Fh

Ba

V1 *p*

V2 *p*

Va *p*

Vc *p*

190

Fl *dim.* *mf*

Ob

Fh

Ba

V1 *mp*

V2 *mp*

Va *mp*

Vc *mp*

196

Fl *tr*

Ob

Fh

Ba

V1 *tr*

V2 *tr*

Va

Vc

213

tr **Tempo I** *tr*

Fl
Ob
Fh
Ba
V1
V2
Va
Vc

219

rit. *tr*

Fl
Ob
Fh
Ba
V1
V2
Va
Vc

Flute

"Daughter of Gods" from "Hercules"

George Frideric Handel, (HWV 60 Mvt. 15) 1744

Larghetto andante (♩ = 110)

Interpretation for Winds & Strings by Mike Magatagan 2023

mp

9

15

mf

24

31

36

42

47

54

mp Adagio (♩ = 60)

61

Tempo I

70

cresc.

75

dim.

mf

80

87

91

Adagio (♩ = 60)

Tempo I

95

102

110

117

f

122

mf

129

137

143

148

Oboe

"Daughter of Gods" from "Hercules"

George Frideric Handel, (HWV 60 Mvt. 15) 1744

Larghetto andante (♩ = 110)

Interpretation for Winds & Strings by Mike Magatagan 2023

mp

9

15

mp

p

25

11

45

55

mp

Adagio (♩ = 60)

p

64

Tempo I

mp

72

81

3

Adagio (♩ = 60)

p

94

Tempo I

mp

102

Horn in F

"Daughter of Gods" from "Hercules"

George Frideric Handel, (HWV 60 Mvt. 15) 1744

Larghetto andante (♩ = 110)

Interpretation for Winds & Strings by Mike Magatagan 2023

mp

10

mp

21

p

12

42

53

mp

Adagio (♩ = 60)

Tempo I

p

62

mp

71

78

3

Adagio (♩ = 60)

p

90

Tempo I

mp

100

110

120

129

138

160

170

181

189

196

208

216

Bassoon

"Daughter of Gods" from "Hercules"

George Frideric Handel, (HWV 60 Mvt. 15) 1744

Interpretation for Winds & Strings by Mike Magatagan 2023

Larghetto andante (♩ = 110)

mp

9

17

mp p

27

12

49

mp

57

Adagio (♩ = 60) Tempo I

p mp

67

74

81

3

94

Adagio (♩ = 60) Tempo I

mp

103

113

123

131

140

162

170

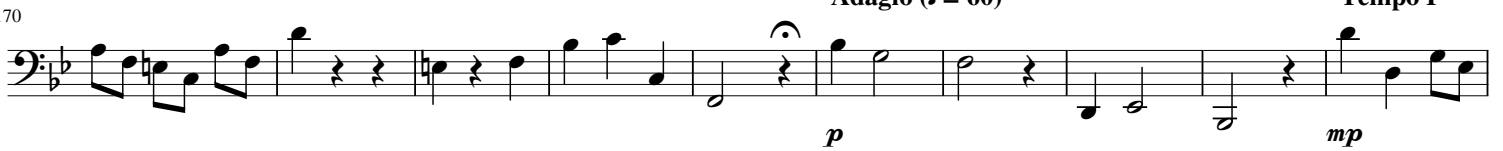

180

187

194

207

216

Violin 1

"Daughter of Gods" from "Hercules"

George Frideric Handel, (HWV 60 Mvt. 15) 1744

Larghetto andante (♩ = 110)

Interpretation for Winds & Strings by Mike Magatagan 2023

5

9

19

31

43

54

66

77

88

102

111

123

p

135

p

146

158

mp

169

Adagio (♩ = 60) Tempo I

p *mp*

181

p *mp*

192

p

203

Adagio (♩ = 60) Tempo I

mp

217

Violin 2

"Daughter of Gods" from "Hercules"

George Frideric Handel, (HWV 60 Mvt. 15) 1744

Larghetto andante (♩ = 110)

Interpretation for Winds & Strings by Mike Magatagan 2023

mp

9

19

32

45

56

Adagio (♩ = 60) Tempo I

p mp

67

78

Adagio (♩ = 60) Tempo I p

89

mp

103

112

125

p

138

152

164

mp

174

Adagio (♩ = 60) Tempo I

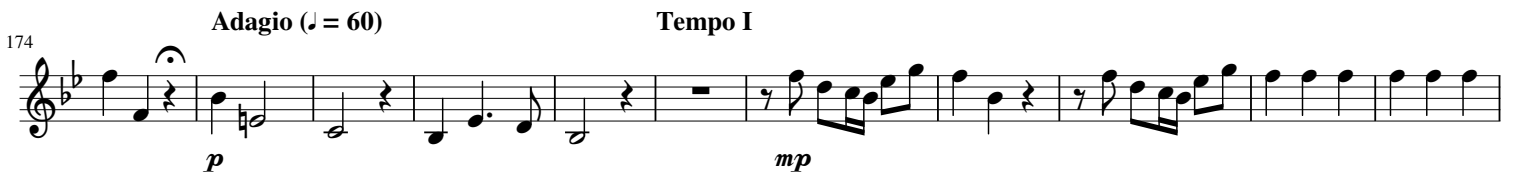

p *mp*

185

p *mp*

195

p

206

Adagio (♩ = 60) Tempo I

mp

217

Viola

"Daughter of Gods" from "Hercules"

George Frideric Handel, (HWV 60 Mvt. 15) 1744

Larghetto andante (♩ = 110)

Interpretation for Winds & Strings by Mike Magatagan 2023

10

20

31

44

55

Adagio (♩ = 60)

65

Tempo I

74

84

95

Adagio (♩ = 60)

Tempo I

104

113

114

125

133

144

157

168

Adagio (♩ = 60)

178

187

197

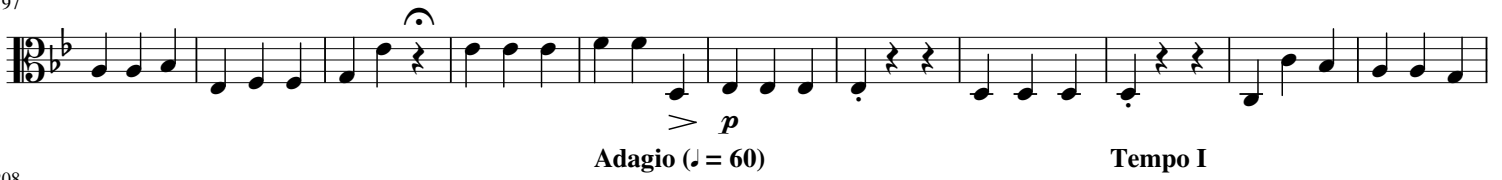

208

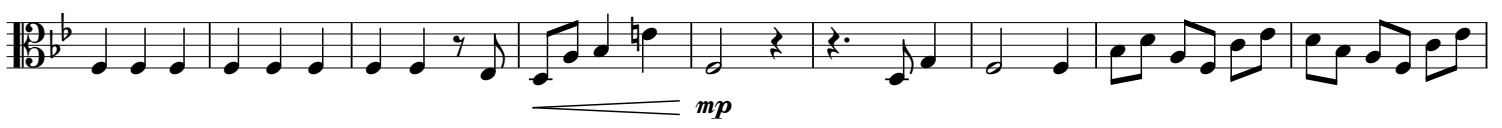

217

Cello

"Daughter of Gods" from "Hercules"

George Frideric Handel, (HWV 60 Mvt. 15) 1744

Larghetto andante (♩ = 110)

Interpretation for Winds & Strings by Mike Magatagan 2023

mp

11

p

22

mp

34

mp

48

mp

59

Adagio (♩ = 60)

Tempo I

p mp

70

p mp

80

p

92

Adagio (♩ = 60)

Tempo I

p mp

102

mp

113

mp

125

p

135

147

160

mp

171

Adagio (♩ = 60) Tempo I

p *mp*

183

p *mp*

192

> p

203

Adagio (♩ = 60)

mp

215

Tempo I
